THE WORLD WE LIVE IN

Defining Them

New York—A definition bee at the Town Hall Club brought out these meanings: lousy, reeking with vermin; boondoggle, a WPA project that's ridiculous and impractical; burro, Rocky Mountain canary; ruminate, a cow thinking and chewing his cud; gibbet, a chicken's insides; farthingale, a bird; swell, the opposite of lousy.

Negative Votes No Votes

Berlin—Adolph Hitler has found the secret for getting a unanimous vote. Although all but 500,000 of the 450,500,000 votes cast or 99% were favorable to Hitler and his Rhineland policy, the Nazi leader made it a perfect score by having all dissenting votes marked "invalid."

The Big Tent

New York—Paul Moss, commissioner of licenses, almost deprived Brooklyn youths of seeing a circus under canvas when he refused a permit to Ringling Brothers circus but Mayor LaGuardia saved the day. "A cricus under a tent is a great American institution," he declared and the license went forth.

Luxury Tax Beaten

Trenton—The New Jersey legislature killed a luxury tax on tobacco, cosmetics and amusements designed to raise $16,000,000 for relief.

Wrong Hatrack

New York—Arthur Frazzitto WPA worker, found out that a fire alarm box is a poor hatrack. He hung his coat on a box and when the wind started to blow it off he grabbed the coat. He also grabbed the hook that sends the alarm. The police cars that accompanied the fire wagons took Arthur back with them, for sending in a false alarm.

Italians Bomb Harar

Addis Ababa—Eighty Italian planes swooping at dawn over Harar, second largest city in Ethiopia, literally blew the town apart as they rained explosive and incendiary bombs upon a community from which the residents fled at first sight of the planes.

Young Mistress

Washington—With all the older members of the family away, 9-year-old Anna Eleanor Dall, or "Sistie", is mistress of the White House until her grandmother, Mrs. Franklin D. Roosevelt, returns from a three-day trip.

Gentle Hint

Montgomery, Ala.—Governor Bibb Graves has a new way for easing stay-late callers out. The Governor keeps a gallon of shelled peanuts handy and at the proper time stands and suggests, "Have some peanuts on your way out."

Rough Start in Life

New York—A 20-minute old girl baby and her parents, Mr. and Mrs. Robert Murray, were injured when an ambulance taking the group to a hospital overturned after a collision. The infant escaped with slight bruises.

Queen Anne's County Social Register

CHURCH HILL

Mr. William Potter is sick with the measles and does not think highly of it. He is now on the mend.

Mr. and Mrs. Walton Childs' two youngest children Eugene and Jessie Ellen Childs, have the measles, after trying the other epidemics of the winter.

Mrs. Sarah Owens Welch who has been nursing a case in town for the past three months has returned to her home at Annapolis Junction in Howard County.

Miss Winifred Anderson and Mrs. Alice MacDonald have each been honored with another birthday Wednesday the 24th and Saturday the 28th respectively. May all good things be theirs

Mrs. S. H. Hossinger, of Lynch, spent Friday as the guest of Miss Matilda Groome Eareckson.

Mr. W. T. Eareckson motored to Annapolis Sunday to see old friends.

Mr. and Mrs. Howard White spent part of Sunday with the latter's parents, Mr. and Mrs. Burchard. Later with Miss M. G. Eareckson they motored to Queenstown for the evening.

Mrs. Porter is quite sick at this writing though beginning to improve.

Misses Mary and Ruth Stant spent Sunday with the latter's brother-in-law and sister, Mr. and Mrs. Hague, the occasion being Mrs. Hague's birthday.

Mrs. F. A. Coursey and her daughter Miss Eleanor, of Greensboro, were Sunday guests of Mr. and Mrs. Edward Phillips.

Miss Edna Wroth, of Still Pond, accompanied by Miss Hopkins, of Wye Mills, who is nursing Mr. "Bob" Bowers, of Still Pond, stopped to see Miss Eareckson Friday. Mr. Bowers had a fall from his high porch, striking his head, causing unconsciousness for a few days. He is rational and much improved.

Miss Mary Drake is home from a three months' stay in Philadelphia and Baltimore.

Mrs. John Newnam is at her old home "Spread Eagle" again.

Mrs. M. M. Hay, of Bryn Mawr Hospital spent a few days last week with Mrs. T. R. Seward.

Mr. and Mrs. J. N. Skaggs and son Niles, were visitors in Baltimore a few days last week.

Mr. Edwin Seward, of Denton, spent the week-end with his parents, Mr. and Mrs. T. R. Seward.

Mr. and Mrs. Herbert Roe and daughter, spent Sunday with Mrs. Roe's parents, Mr. and Mrs. J. E. Bailey.

Mr. and Mrs. Ralph Walls and son and Mr. and Mrs. Lynne Stevens, of Wilmington, were guests on Sunday of Mr. and Mrs. Bernard Shortall.

Mrs. M. Price spent several days this week in Baltimore with her daughter, Miss Harriet Price.

Starting Palm Sunday evening services will be held each evening at 7:30 P. M. in the M. E. Church, South. Preaching Easter Sunday morning at 11 a. m. Sunday school at 10 a. m.

Friends of Miss Estelle Walls will be glad to know she is able to be out again after a spell of the grippe.

Mr. and Mrs. Morgan Hall and son, of Goldsboro were here Sunday as guests of Mrs. Hall's parents, Mr. and Mrs. Oscar Sparks.

CRUMPTON

The Rev. and Mrs. David Wood returned from Delmar last Monday where they had been in attendance at the annual conference of the M. E. Church. The Crumpton charge is very glad to welcome their return for the ensuing year.

Mr. and Mrs. Ernest Davis, Mrs. Willard Biddle and Mrs. Davis Ryland were guests of Mrs. Elsie Moore at Wayne, Pa., last Sunday and made a visit to Valley Forge during the day.

Mrs. Addie Sheppard is spending a few days with Mrs. T. H. Everett in Centreville.

We regret to note the illness of Mrs. J. W. Skinner and of Mr. William E. Lynch, of near town.

Mr. John R. Stack spent the week-end with his parents, Dr. and Mrs. Stack.

Mrs. John Geerheart and a friend Mrs. Welden, of Brooklyn, N. Y., are guests of Mrs. Geerheart's mother, Mrs. Mary E. Chandler, for the week.

Mr. Art Hock left this week for Lewisburg, W. Va., where he has accepted a position with his brother as assistant manager of the General Lewis Hotel. Crumpton is going to miss the genial smile of Art Hock.

The Homemakers' Club are due a session in Crumpton the afternoon of April 8, at 2 p. m. The topic for the day will be "One Way to Control Insects" but as yet it isn't plain as to the variety of insects or the number of eggs that the said insects may possess. Come out and see, join and learn.

Mr. and Mrs. Karl Rubsaman entertained a party of relatives from Philadelphia over the week-end.

Hoofers In Musical Headed This Way

Ruby Keeler and Paul Draper, pictured above, enter a strong claim to the toga of No. 1 hoofers of the screen in "Colleen", Warner Brothers musical headfor the Centreville Opera House next Monday and Tuesday, April 6-7. Dick Powell again has the male lead and such other film luminaries as Jack Oakie, Joan Blondell, Hugh Herbert and Louise Fazenda contribute to the merriment.

FOX BROTHERS EXPAND

Meeting the demand of many of their custmores for a larger variety in infants' wear Fox Brothers announce an enlarged Infant Department in their store at Easton which will feature a complete line of Shirley Temple dresses and other standard lines of infants' and children's wear.

Matches have heads, but no brains. You have both— use them.

—o—

Doing good is the only certainly happy action of a man's life.—Sidney.

PAINT NOW PAY LATER!

Use Lowe Brothers Time Payment Painting Plan—
an improved way to pay the cost of painting on a time basis.

NO DOWN PAYMENT.
EIGHTEEN MONTHS TO PAY.
LOW GOVERNMENT INTEREST RATE.

NO DELAY —:— NO RED TAPE

We will be glad to explain how you can use this new Payment Plan.

E. S. Adkins & Co.
CENTREVILLE
Phone 53

W. B. JUMP

Announces the Opening of

General Merchandise STORE

AT PRICE, MD.

THURS., APRIL. 2 at 8 A.M.

EYE CARE

The subject you should be interested in.

The subject we are interested in.

Call and let us give you the benefit of our twenty-five years experience in eye care.

S. M. OMAN

In Centreville Every Friday

PRINTZESS.... gives you bright SPORT COATS in exclusive BACABA CLOTH

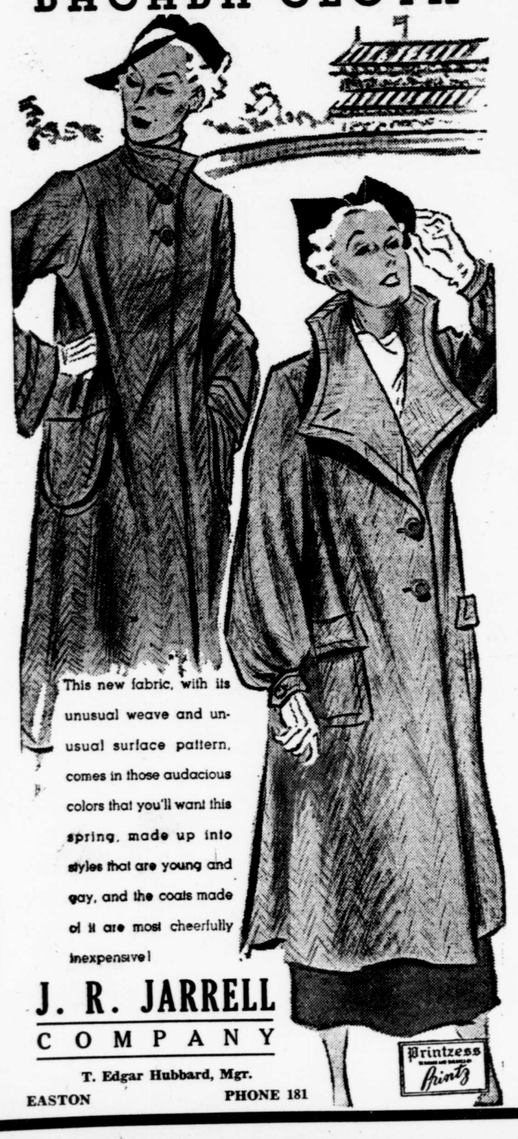

This new fabric, with its unusual weave and unusual surface pattern, comes in those audacious colors that you'll want this spring, made up into styles that are young and gay, and the coats made of it are most cheerfully inexpensive!

J. R. JARRELL COMPANY

T. Edgar Hubbard, Mgr.

EASTON PHONE 181

NOW A TRACTOR YOUR NEIGHBORS WILL CLIMB A FENCE TO SEE

NEW CASE MOTOR-LIFT AND EASY ON-EASY OFF IMPLEMENTS

THE TALK OF THE TOWN

● The Case all-purpose tractor has risen to huge popularity this year as each owner tells his neighbor about its many savings. The Motor-Lift acts instantly regardless of footing or tractor travel. Step on the button and the gangs are up . . . step on it again and the gangs are down. Not an inch of ground skipped, not a second's time lost in turning or backing. Implements changed in a few minutes by one man . . . quicker than harnessing and hitching a team. Just take a look at these new tractor features. That's all we ask. You'll say as have many others that they're the greatest improvements in power farming. Come in.

CASE

SEE THE NEW CASE "RC" TRACTOR, THE NEW SMALL TRACTOR

Other model tractors are the "C. & L." . . . and the "C C" Cultivating tractor. Tractors Range in price from $710.00 up.

H. D. OREM & Son

PHONE 217 CHESTERTOWN

FULL LINE OF CASE QUALITY FARM MACHINES

AN UTTERLY NEW VALUE...

outside and inside

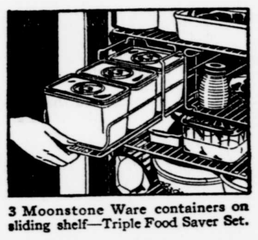

3 Moonstone Ware containers on sliding shelf—Triple Food Saver Set.

POP! Big, dry, zero-cold cubes from the new Eject-o-Cube Ice Tray.

● Start with streamline styling . . . gleaming finish of High Bake Dulux . . . a welded all-steel cabinet reinforced with steel. Add to these such features as the big fast-freezing Froster, Triple Food Saver Set, Adjusto-shelf, improved Eject-o-Cube Ice Tray, and Built-in Utility Basket. Complete the list with the time-tested Hermetically-sealed forced-draft cooled mechanism with 5 years' protection against service expense. Outside values, inside values, performance values, and protection values in the new Westinghouse Golden Jubilee models make 1936 the greatest value year in refrigerator history.

COMPARE IT POINT·BY·POINT

With the Valugraph you can check for yourself, point by point, the values offered in refrigerators. Get a Valugraph today, let it help you see the *extra* value found in the Westinghouse Golden Jubilee models — and see our complete line with its Golden Jubilee features.

PRICES FROM $117

GREEN'S ELECTRIC STORE

WATER ST. CENTREVILLE

Westinghouse Golden Jubilee **REFRIGERATORS**

THE NEW STANDARD OF REFRIGERATOR VALUE