The Queen Anne's County Social Register

STEVENSVILLE

Special young People's services in M. E. Church on Friday, 7 p. m.

Miss Lucille Legg of Nanticoke, spent Thanksgiving with her parents, Mr. and Mrs. Archibald Legg.

Miss Margaret Tolson spent several days in Baltimore last week.

Mr. and Mrs. Leonard Leary and little daughter Anne, of Frederick, were guestes last week of Mrs. Sadie Porter.

Mr. and Mrs. James Kelley, of Baltimore, were week-end guests of her parents, Mr. and Mrs. Harry Tolson.

Mr. Walter Price spent Saturday with Mr. Hugh A. Legg at Maryland University of Baltimore.

Miss Lillian Cook spent several days here as the guest of relatives.

Mrs. Frank Thomas was the week-end guest of her son and daughter-in-law, Mr. and Mrs. Alton Thomas in Baltimore.

Miss Lulu Weston was the Sunday guest of Miss Evelyn Price.

Miss Julia Norman, of Baltimore, was the guest several days last week of her parents, Mr. and Mrs. John Norman.

Miss Elvira Foebus and Mr. Stewart Martin, of Baltimore, were the week-end guests of Mr. adn Mrs. Joan W. Price.

Miss Catherine Cockey, of Baltimore, spent the week-end with her mother, Mrs. Lillian Cockey.

Mrs. M. L. Langrall is spending some time with her daughter and son-in-law, Mr. and Mrs. Edward Ashmann in Connecticut.

Mr. and Mrs. Charles Kolata, Miss Ruth Kolata, Messrs, Karl Kolata, Paul Haywood and Harold Higgins were the guests of Mr. and Mrs. S. J. Stallings on Thanksgiving Day.

Mr. and Mrs. Medford Clendaniel and little son Donald and Miss Elizabeth Stallings, spent the week-end with relatives in Virginia.

Mr. and Mrs. Edward Ashmann, of Connecticut, Mr. and Mrs. Gilbert Eyre, Mr. Daniel Langrall, of Baltimore, Mrs. Sarah Buffett and Mr. John Bridges, of Stevnesville, and Mr. Kennard Bridges, of Philadelphia, were the guests on Thanksgiving Day of Rev. James F. Langrall and mother.

Misses Grace and Louise Downes, of Baltimore, were the guests of Miss Mary Cockey for Thanksgiving.

Mrs. J. C. Norris spent Thanksgiving in Baltimore.

Mr. and Mrs. J. Fred Stevens and daughter, Miss Elizabeth Stevens, of Baltimore, were visitors of relatives in Norristown, Pa., last week.

Mr. Daniel Hopkins spent Thanksgiving with his son, Mr. Edward Hopkins, in Baltimore.

Mrs. Archibald Legg and Miss Lucille Legg were Baltimore visitors on Friday.

Misses Mary and Betty Snyder, of Baltimore, were week-end guests of their parents, Dr. and Mrs. Charles E. Snyder.

Mr. James Marvel made a business trip to Baltimore, Friday.

Mr. and Mrs. Barnes Legg were Baltimore visitors on Tuesday.

Mrs. William Lowe and Miss Mary Anne Carville motored to College Park on Wednesday. Mr. Billy Lowe, a student there, returned with them.

Mrs. William E. Denny, Jr., and son Billy, and Mrs. Elizabeth Will, were Easton visitors last Tuedsay.

SUBSTITUTE TEACHER

Mrs. Franklin Everett substituted several days the first of the week at Caesar Rodney School in Wyoming, Del., during the absence of one of the teachers.

SUDLERSVILLE

Rev. and Mrs. Arthur Walls and their daughter, Miss Elizabeth Walls and aunt, Miss Nan Rhodes, of Philadelphia, spent last Wednesday and Thursday with Rev. Walls' brother-in-law and sister, Mr. and Mrs. Robert Clendenning.

Mr .and Mrs. Charles Webster entertained at a family dinner on Thanksgiving Day.

The Minstrel Show which is being given by Calvary M. E. Church Epworth League in Cox Hall this Friday evening is being put in shape this week. Mrs. T. J. Walbert, who is chairman of the show is very busy and is anxious that the show be a success. The proceeds from this show will be used for missionary work.

Mr. and Mrs. Spencer Walls had as their guests on Thanksgiving Day Mr. and Mrs. Elwood Walls and Miss Alice Rigby, Mrs. L. P. Corkran Mr. and Mrs. Robert Clendenning, Mr. and Mrs. Alan S. Walls and daughter, Miss Harriett Walls and Mr. Chas. B. Chance.

The Southern Church, Rev. Smallwood, pastor, is holding its annual extra meetings this week and next week. Everyone is invited to attend. There will be no preaching service at Calvary M. E. Church next Sunday evening or the following Sunday evening, but everyone is urged to attend the services at the Southern Church.

Mrs. Annie Everett had as her recent guest her daughter, Mrs. George Hyatt, of Wilmington and her son and daughter-in-law, Mr. and Mrs. Percy Everett, of Philadelphia. Mrs. Everett returned home with her daughter, Mrs. Hyatt, for a visit.

Mrs. Aldred Walls, who is chairman of the Banquet which Calvary M. E. Church is putting on for the Queen Anne County Farm Bureau, has about everything in line for same. All committees are made and just waiting for the date which is December 16th.

Mr. and Mrs. Charles W. Anderson and daughters, Misses Jane and Helen Anderson were dinner guests on Thanksgiving Day of Mrs. Anderson's family, in Delaware.

Mr. and Mrs. Robert Gadd and their daughter, Miss Catherine Gadd, of Hartford, Cann., spent Thanksgiving and the week-end with Mr. Gadd's sisters, Mrs. Annie Sudler and Mrs. Addie Sudler. Thanksgiving Day the Mesdames Sudler and their guests with Mr. and Mrs. W. W. Morgan were dinner guests of Mr. and Mrs. Luther Gadd, of Readbourne. On Friday the Mesdames Sudler entertained at a family dinner and on Saturday Mr. and Mrs. Morgan had all the family with them for dinner.

Mrs. Edgar Yarnall and daughter, Miss Margaret Yarnall and friend, Mrs. Hall, of Philadelphia, spent Thanksgiving and the week-end with Mrs. Yarnall's sister, Miss Emma Gillespie. On Thanksgiving Day Miss Gillespie and Mrs. Yarnall entertained part of their family at dinner.

Mrs. Austin Roberts and daughter, Misses Martha George, Halen and Anna Austin attended the Maryland vs. Washington Lee foot ball game in Baltimore, Thanksgiving Day.

Mrs. Stanley Atkinson, who has been running the tea room on the eastern end of the town, for the past year, has closed for the winter months. Mrs. Atkinson will reopen for business in the early spring.

Rev. and Mrs. C. M. Griffith and son, Mr. Glenn Griffith, spent the holiday with friends in Pennsylvania and New Jersey.

Mr. and Mrs. Harry Peters spent Sunday with Mr. Peters' brother-in-law and sister, Mr. and Mrs. Harvey Shorts, near Smyrna, Del.

Mrs. Oscar Roe, who has been quite sick for the past ten days, is somewhat improved at this writing.

Dr. and Mrs. Franklin Everett and two children, of Philadelphia, spent Thanksgiving and the week-end with his mother, Mrs. Pricilla Everett.

Dr. and Mrs. Loring Joslin and their daughters, Misses Mary Margaret and Leight, and sons, Charles and Blackburn, of Baltimore, spent Thanksgiving Day with the Doctor's mother, Mrs. C. L. Joslin. Mrs. Joslin also had as her guests the previous Tuesday, her daughter, Mrs. Harry Nuttle, of Andersontown. Mrs. Nuttle and her mother spent Tuesday afternoon with friends in Smyrna, Del.

Mrs. Alan S. Walls and daughter, Harriett, and parents, Mr. and Mrs. Harry Peters spent Friday in Philadelphia.

Mr. Medford Roe had as his guests on Thanksgiving his children and their families: Mr. and Mrs. William T. Roe and daughter, Helen, of Salisbury; Mr. and Mrs. Vernon Abbott and daughter, Amanda Bell, of Silver Spring; Mr. and Mrs. Walter Denny and daughter, Joan, of Stevensville and Mr. and Mrs. Hilton Robinson and son, Bruce, of near Washington, D. C.

Mr. and Mrs. Clawson Jones and sons, Jimmie and Walton, and Mr. and Mrs. Aldred Jones and son, of Baltimore, spent Thanksgiving with their mother, Mrs. Annie Jones. Mrs. Jones had as her guests over the week-end another son and family, Mr. and Mrs. Harry Jones and son, Roger, of Baltimore.

Miss Margaret Stevens, who teaches at Silver Spring, spent the holiday and week-end at home with her parents, Mr. and Mrs. Walter Stevens.

Mr. Howard Benson, of Westminster, Md., spent Sunday and the first of the week with his neices, the Misses Merrick.

The Ladies Aid Society of Calvary M. E. Church was entertained in the Community Room last night, Wednesday, by Mrs. Annie Sudler, Mrs. Addie Sudler and Mrs. W. W. Morgan. The program was arranged by Mrs. William T. Barwick and Mrs. Charles Webster.

Misses Fannie, Eva and Lilliam Merrick were the guests over Thanksgiving of relatives in Washington, D. C.

Wheeler And Woolsey At Stevensville

A tense moment with the famous Wheeler and Woolsey combination in the safety zone behind the light develops in the side-splitting comedy, "Mummy's Boys," to be shown at the Stevensville Opera House on Friday and Saturday evenings.

Aid To Lawyers

Salisbury—Expected to be the most extensive legal collection on the Shore and equal to any in a city the size of Salisbury, the Wicomico county bar library is to be expanded both in floor space and books as the result of a state law allocating to the library half of the fines in the Circuit Court for the county, according to an announcement by L. Claude Bailey, president of the bar association.

Buy Your COAL OIL From Us
12c per gal.
WM. T. CALLAHAN HARDWARE CO.

666 checks COLDS and FEVER first day
Liquid, Tablets Salve, Nose Drops
Headache, 30 minutes
Try "Rub-My-Tism"-World's Best Liniment

THE LITTLE HOUSE WITH THE BIG PICTURES
CHURCHILL
CHURCH HILL, MD.
TWO SHOWS DAILY — 7 and 9 P. M.
ONE DAY ONLY — MONDAY, DEC. 7th
3 SHOWS — 2:45-7:00-9:00
ON THE STAGE

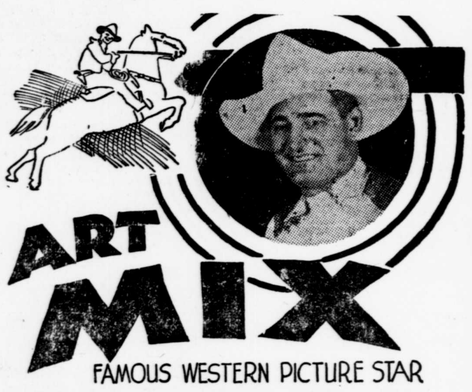

ART MIX
FAMOUS WESTERN PICTURE STAR
WORLD'S CHAMPION COWBOY AND STUNT MAN
IN PERSON
Star of "KING OF WILD HORSES" and 105 WESTERN PICTURES
SEE HIM ON THE STAGE MEET HIM AND GET HIS AUTOGRAPH!
APPEARING THREE TIMES
3:45 — 7:30 — 9:30
ON THE SCREEN
"WHITE FANG"
THE SEQUEL TO "CALL OF THE WILD"
— with —
JEAN MUIR — MICHAEAL WHALEN
SLIM SUMMERVILLE — JANE DARWELL
AND LIGHTNING (THE DOG)

A PRE-CHRISTMAS SALE
That Will Be Kind To Your Pocketbook
GIFTS that will bring Joy to the entire family!
NO RED TAPE NO DELAYS
NO MONEY DOWN
FIRST QUALITY PRODUCTS

STEWART WARNER RADIOS FOR 1937
NOW ON DISPLAY

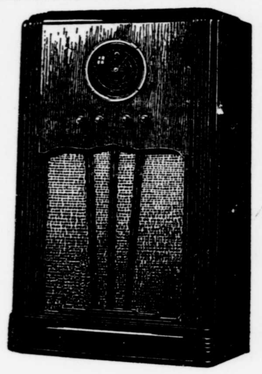

THE NEW 1937 ZENITH
"The Wonder Radio" of the World"
CAN NOW BE HEARD AT THE STORE

STANDARD AUTO SUPPLY CO.
EASTON 27 Dover St. MARYLAND

AMERICAN STORES CO.
SPECIAL SALE OF CANNED FOODS
Here is a golden opportunity to stock your pantry with Canned Foods of recognized Quality at worth-while economies—the more you spend, the more you save. Join the many thousands who know the wisdom of marketing American—
Where Quality Counts and Your Money Goes Furthest

Choice, Solid Pack TOMATOES 4 No 2 cans 25c
Your Choice 8 1/3 Can 3 cans 25c
EARLY JUNE PEAS
CHOICE CRUSHED CORN
FARMDALE STRING BEANS
Large 28-oz 10c Cans
ASCO BEANS WITH PORK
BUFFET FRUITS; 9c cans
FLORIDA SALAD CUTS GRAPEFRUIT
12 cans 95c
Your Choice 7 1/2 Can 2 cans 15c
CHOICE LIMA BEANS
HURLOCK STRING BEANS
ASCO CUT BEETS
Choice MIXED VEGETABLES
CALIF. SARDINES; 16 oz
CALIF. MACKEREL; Tall cans
BLACK-EYED PEAS
GLENWOOD SPAGHETTI
12 cans 85c
Delicious Whole Calif. APRICOTS 3 13c tall cans 25c
Cal. Apricots 2 largest 17c cans 25c
PURE VEGETABLE Shortening 2 lbs 25c
Gold Seal Quick or Regular OATS 2 pkgs 13c
ASCO Buckwheat OR Pancake FLOUR 2 20 oz pkgs 15c
Fancy Alaska RED SALMON 2 25c tall cans 39c
Farmdale EVAP. MILK 3 tall cans 20c
Campbell's Tomato Juice 4 14-oz cans 25c
Pillsbury's Pancake Flour 2 pkgs 19c
"heat-flo" Roasted ASCO Coffee lb 20c
Grapefruit Juice 2 13c cans 23c
Hershey's Chocolate Syrup 3 10c cans 25c
ASCO Finest Quality Peanut Butter big 16-oz jar 15c
Strike Anywhere Parlor MATCHES 6 5c boxes 23c
FRESH PAN ROLLS doz 7c
VICTOR BREAD loaf 7c
BREAD SUPREME lge loaf 9c
Pure CIDER VINEGAR 13c quart bottle 10c
EXTRA STRENGTH AMMONIA 15c quart bottle 10c
MARCO DOG FOOD 3 16-oz cans 22c
S. O. S. Magic Scouring Pads 2 pkgs 23c
KIRKMAN'S
Laundry Soap 4 bars 17c
CLEANSER OR SOAP POWDER 2 for 9c
SOAP CHIPS pkg 18c
AMERICAN Toilet Tissue 6 1000 sheet rolls 25c
Shopping Bag FREE with 12 rolls for 49c

FRESH PRODUCE
NEW GREEN SOUTHERN CABBAGE 3 Lbs. 10c
JUMBO CALIFORNIA CELERY Stalk 12c
FANCY CALIFORNIA CARROTS Bunch 5c
CRISP ICEBERG LETTUCE 2 Heads 17c
CALIFORNIA Brussel Sprouts Quart 15c
YELLOW SWEET POTATOES 3 Lbs. 12c
New Texas Savoy Spinach 2 Lbs. 15c

QUALITY MEATS
Small, Lean, Home Dressed
Pork Loin Roast 21c lb
Well-Seasoned Sour Krout lb 5c
TENDER, JUICY Chuck Roast Beef 19c lb
HOME-DRESSED FRESH Pork Shoulders 19c lb
Glenwood Apple Sauce 2 cans 19c
SWIFT'S DEPENDABLE Franks or Bologna 19c lb
Borden's Eagle Brand Cream Cheese 2 pkgs 17c
Sliced American or Pimento Loaf Cheese 1/4 lb 7c
This Year Give ASCO "Good Cheer" Certificates or Food Baskets
Prices Effective Until Saturday Closing in Centreville and Vicinity.