In County Seat Society

Colonel Simon Bolivar Buckner, Commandant of Cadets at West Point, has been relieved of that duty and transferred to Fort Meade, Maryland. Colonel Buckner is a close friend of Mr. and Mrs. Aubrey Romine, of "Privilege," Queenstown, and will probably be a frequent guest on the Shore this summer.

—o—

Mr. and Mrs. Harry Rowland have returned from their trip to Panama, and spent the week-end with Mr. and Mrs. Walter C. Lee at "Stagwell."

—o—

Mr. and Mrs. James Moffett, III, spent the week-end at "Blakeford," near Centreville.

—o—

Mrs. Charles Lucke, Jr., and son, of Cranford, N. J., are guests this week of Mrs. Lucke's parents, Mr. and Mrs. Thomas Marsalis, at 'My Lord's Gift" near Queenstown.

—o—

Mr. William E. Roe, III, of Centreville and Mr. Frank S. Delahay, of Queenstown, attended the fights at Carlin's in Baltimore last Monday night.

—o—

Mr. and Mrs. George Moffett, of "Blakeford," left this week for a two months' stay in Hawaii.

—o—

Mr. and Mrs. Aubrey Romine, of Queenstown, entertained a number of friends at dinner at their home "Privilege," last Saturday night.

—o—

Mr. Charles Cann Carter, of Duke University, Durham, N. C., spent the week-end with his parents, Clerk of Court and Mrs. William H. Carter.

—o—

Mrs. Charles Chew Mickle, of "Possum Point," near Centreville, who has been spending the past month in Bermmuda with her mother, Mrs. H. W. Banks, who is spending several months there, returned home Sunday. Mr. Mickle went to New York for the week-end to meet Mrs. Mickle and accompany her home.

—o—

Miss Elsie Wolfrom, Miss Edith E. Johnson and Miss Edith Westen, of Philadelphia, were week-end guests of friends in and near Centreville.

—o—

Mr. and Mrs. R. E. C. Lowe spent the weke-end in Baltimóre as guests of Mrs. Lowe's parents, Mr. and Mrs. R. T. Dawson, and Miss Mary Parks, who has been quite sick for several weeks.

—o—

Mrs. Clayton Wright and Mr. Clayton Wright, Jr., were in Baltimore last week as guests of Miss Carrie Owens.

—o—

Mr. Fielding Jukes, of George Washington University, spent the week-end at the home of Mr. and Mrs. J. W. Keith.

—o—

Mrs. T. Rigby Valliant has been visiting her brother, Mr. Henry R. Walls, and Mrs. Walls, at College Park. Mr. Walls has been ill for some time from pneumonia.

—o—

Mrs. James B. Starkey, of near Centreville, who has been spending some time in Baltimore with her sister, Mrs. W. France Mason and Mr. Mason, returned home Saturday night.

—o—

Miss Helen Munroe, of Baltimore, spent several days last week as the guest of Miss Edith L. Keating.

—o—

Mrs. J. Frank Harper, of Baltimore, was in Centreville several days last week as the guest of her aunt, Mrs. Annie E. Bryan.

—o—

Mrs. Albert W. Bryan, of Paris, who has been spending the past three months in the states, and has made her home in Baltimore, was the guest last week of Mr. Bryan's mother, Mrs. Annie Bryan, in Centreville. She will sail on March 12th to join Mr. Bryan and their sons in Paris.,

—o—

Mrs. Anna H. Faulkner and Miss Grace Kennard Brown spent Sunday with friends in Baltimore.

—o—

Miss Martha Roberts Rolph who has been spending the past two weeks with her parents, Mr. and Mrs. J. Fletcher Rolph, has returned to New York.

—o—

Miss Mary Ker Keating has returned home after spending several weeks with her sister, Miss Parker Keating and Mr. and Mrs. Wilson P. Foss, Jr., in New York. She also visited Mrs. Charles E. Lucke, Jr., at Cranford, N. J.

—o—

Mr. and Mrs. Ralph C. Miller and daughter, Marylyn, and Mrs. Margaret Bryan, of Wilmington, spent the week-end with Mrs. Miller's parents, Mr. and Mrs. R. B. Eaton. On Saturday accompanied by Mr. and Mrs. Eaton they visited Mr. Granville Eaton, at Westminster.

—o—

Miss Doris Mullikin, of Baltimore, is spending the week as the guest of her parents, Mr. and Mrs. Marion D. Mullikin, near Centreville. Miss Mullikin had Miss Jean McBriarty, of Baltimore, as her guest over the week-end.

—o—

Mrs. Mollie I. Wesley, of Cambridge, who has been spending several months with relatives in New Haven, Conn., and Philadelphia, is now the guest of Mrs. William C. Durney and daughters.

—o—

Mrs. James M. Corkran, who has been spending some time in North Carolina and Virginia, is now being entertained by Mrs. Warren J. Haines, in Washington.

With The Sick

Little Shirley Mason, eight year old daughter of Mr. and Mrs. France Mason, who has been critically ill with pneumonia, is considerably improved at her home in Baltimore. The little girl is well known in Centreville, where with her parents, she frequently visits her aunts, Miss Bertha France, and Mrs. James B. Starkey.

—o—

Miss Bertha France, Assistant Chief at the local exchange of the C. & P. Telephone company, who has been quite sick for the past ten days with grippe is improved.

—o—

Miss Ethel Connolly, secretary in the office of William McKenney, Insurance, has been ill at her home for several days with grippe. She is now greatly improved and able to be out.

—o—

Mr. J. T. Holland, of the firm of Holland & Thompson, Centreville, who has been confined to his home for two weeks with grippe, is improved and returned to his business this week.

Receiving Congratulations

Dr. and Mrs. Leonard A. Scheele, of Centreville, are receiving congratulations on the birth of a seven pound daughter, born Tuesday morning at Johns Hopkins Hospital, Baltimore. The little girl will be named Alexandra Martin for her two grandfathers, and will be called Sandra. Dr. Scheele is Acting Deputy Health Officer for Queen Anne's county.

—o—

Mr. and Mrs. Alton Legg are receiving congratulations on the arrival of a fine son born February 21st.

—o—

Mr. and Mrs. John Dwyer, of Chesterville, Kent County, are receiving congratulations on the birth of a son born Tuesday night. Mrs. Dwyer was formerly Miss Elva Shortall, of this county. She is a daugther of Mrs. C. Carroll Barcus, of Centreville.

Birthday Party For Mr. Smith Last Friday

A delightful birthday party was given at the home of Mr. and Mrs. Benjamin F. Austin, Jr., in honor of Mrs. Austin's father's birthday, Mr. Frank Smith last Friday night.

The guests were: Mr. and Mrs. Robert Walters and children; Mr. and Mrs. Wedge Jones and children, Mr. and Mrs. Ford Tarr and son, Mrs. Marie Tull, Mrs. Harry Holden, Mrs. C. A. Colston, Ralph Callahan, William Smith, and Misses Alger Tull and Doris Banning.

The Continental Congress always met behind closed doors.

Spring Showing . . . of

Olga Frocks

and

HERMAN FABRICS

MONDAY & TUESDAY

MARCH 8th, 9th

10 A. M. until 5 P. M.

Hotel Queen Anne

EASTON MARYLAND

Anne Hyde Ingraham

a sudden importance to SPRING COATS

Just when suits seemed to be stealing the spotlight, coats stage a tremendous comeback. You've never seen such coats as FOX BROS. are presenting this season. First of all the Princess Style with tight fitting waist and flaring skirt. Then the well-known Swagger Type. FOX BROS.' collection of coats this spring presents to you all the best types of coats fashioned this year.

$9.95 to $25.00

ALL SIZES

Fox Bros.

WASHINGTON STREET

EASTON

A&P FOOD STORES ESTABLISHED 1859

PURE LARD U. S. GOVERNMENT INSPECTED 2 lbs. 27c

LIFEBUOY HEALTH SOAP 4 CAKES 25c

IVORY SOAP . 2 MED. SIZE CAKES 11c

2 Large Cakes 19c

WALDORF TOILET TISSUE . 5 ROLLS 19c

GORTON'S READY-TO-FRY CODFISH CAKES 2 CANS 21c

RICH CREAMY CHEESE It's properly aged for flavor LB. 23c

PILLSBURY'S BEST FLOUR 12 LB. BAG 60c

GOLD MEDAL FLOUR . . 12 LB. BAG 61c

FANCY SALT MACKEREL Very Specially Priced EACH 5c

ANN PAGE MACARONI, Noodles or Spaghetti BIG PKG. 5c

Clapps Baby Foods . . 3 CANS 23c

Nevite Sal Soda . . . . 2 PKGS. 9c

Table Salt Jefferson Island PKG. 3c

DEL MONTE FREE FROM GRIT SPINACH 2 LGST. SIZE CANS 27c

Vacuum Packed Corn 2 CANS 23c

Asparagus Tips . . . . . 2 SQUARE CANS 47c

Scot Paper Towels . . 3 ROLLS 25c

Rainbow Bleach . . . . QUART BOTTLE 12c

ANN PAGE Salad Dressing . . Pint Jar 18c

FIG BARS OR GINGER SNAPS 2 Lbs. 19c

ANN PAGE APPLE SAUCE 3 CANS 25c

LA CHOY—CHINESE FOODS Chow Mein or CHOP SUEY CAN 21c

A 2½-oz. Can of Chow Mein Noodles with each Can.

TURN TO A. & P. FOR TEA TODAY

NECTAR TEAS

ORANGE PEKOE ¼-lb. Pkg. 13c ½-lb. Pkg. 25c

MIXED BLEND ¼-lb. Pkg. 10c ½-lb. Pkg. 19c

"Our Own" Brand India Ceylon Tea . . ½-lb. Pkg. 21c

NECTAR TEA BALLS . . . . . Pkg. of Fifteen 13c

RED RIPE—SOLID PACK TOMATOES 4 No. 2 CANS 23c

Garden Fresh Produce Sale!

U. S. NO. 1 CERTIFIED IRISH COBBLER SEED POTATOES 150-lb. BAG $5.50

WHITE or YELLOW ONION SETS 2 lbs 29c

Beets or Carrots . . . . . BUNCH 5c

Bananas . . . . Golden RIPE 4 LBS. 19c

Celery . . . . . Large Stalks STALK 7c

New Cabbage . . . . . 3 LBS. 10c

A & P First Quality Meat Sale!

LEAN SMOKED PICNICS 8 OR 10 POUND AVERAGE LB. 19c

LEAN FRESH SHOULDERS LB. 19c

FRESH GROUND BEEF LB. 19c

CHUCK ROAST . . Tender Steer Beef LB. 18c

DRY SALT WHITE MEAT . . LB. 17c

DRY SALT BELLIES . . . . . LB. 23c

LEG O' LAMB . . . . . Lb. 27c

These Prices Effective Un til Saturday, March 6th

THE LITTLE THEATRE WITH THE BIG PICTURES

CHURCHILL

CHURCH HILL, MD.

TWO SHOWS DAILY —— 7 & 9 P. M.

LAST TIMES TODAY —— MARCH 4

Joe E. Brown in "WHEN'S YOUR BIRTHDAY"

FRIDAY & SATURDAY —— MARCH 5-6

ADDED ATTRACTION ——

"UNKNOWN RANGER" with BOB ALLEN

AND NOW A TREAT OF TREATS

4 DAYS —— MONDAY, MARCH 8 TO THURSDAY, MARCH 11

—— COMING SOON ——

"DEVIL'S PLAYGROUND"

with RICHARD DIX—DOLORES DEL RIO—CHESTER MORRIS

CENTREVILLE OPERA HOUSE

WESTERN ELECTRIC SOUND

One Showing Nightly At 8:00 Except Saturday, Two Shows At 7:00 and 9:00 Unless Otherwise Advertised

FRI.-SAT. MAR. 5-6

JOHN WAYNE—GENE ROGERS in "CONFLICT"

from Jack London's The Abysmae Brute

Also Buck Jones in "PHANTOM RIDER"

MON.-TUES. MAR. 8-9

ERROL FLYNN—ANITA LOUISE in "GREEN LIGHT"

Also HAL LeROY Musical

WED.-THURS.-FRI. MAR. 10-11-12

JOAN CRAWFORD ROBERT MONTGOMERY WILLIAM POWELL in "THE LAST OF MRS. CHEYNEY"

Also On Friday—Buck Jones in "PHANTOM RIDER"

SATURDAY MAR. 13

"PENROD AND SAM"

Also Repeat of JIMMY LUNCEFORD'S Band Short

Also Buck Jones in 'PHANTOM RIDER"

— COMING —

Mar. 22-23—Ruby Keeler in "READY, WILLING AND ABLE"

—— SOON ——

"MAYTIME"

"THE GOOD EARTH"

"TOP OF THE TOWN"

Robert Taylor in "MAN IN POSSESSION"

Dick Powell in "KING AND THE CHORUS GIRL"

Nelson Eddy and Jeanette McDonald in "MAYTIME"

AVALON THEATRE EASTON MD.

"SHORE'S MOST BEAUTIFUL SHOW PLACE"

FRI.-SAT.—MAR. 5-6

HUMPHREY BOGART DICK FORAN in "BLACK LEGION"

Its Unbelievable—True Inside of Murder Cult—Rated 4 Stars By All Critics

Our Gang Comedy

Cartoon News

Matinee Sat. 2:00 P. M.—25c & 10c

MON.-TUES—MAR. 8-9

ERROL FLYNN—ANITA LOUISE in "GREEN LIGHT"

with WALTER ABEL MARGARET LINDSAY

The Story That Made Millions Wake Up and Love! Now In Extended Runs In All Cities.

WED.-THURS—MAR. 10-11

LILY PONS—JACK OAKIE GENE RAYMOND in "THAT GIRL FROM PARIS"

Hear Them Sing The "Blue Danube" And Five Big New Song Hits! Gay, Tuneful, Funny.

Matinee Wed. 2:00 P. M.—25c & 10c

Feature Show At 7:10 & 9:10 Each Night

— NEXT WEEK —

Grace Moore in "When You're In Love"

AMATEURS LEAVE YOUR NAME AND ADDRESS AT THE BOX OFFICE TO ENTER CONTEST

Queen Theatre

QUEENSTOWN, MARYLAND

THE HOME OF FIRST RUN PARAMOUNT SHOWS

ADMISSION 30c-15c TELEPHONE 41-J

THURSDAY MARCH 4

"You Live Only Once"

HENRY FONDA — SYLVIA SYDNEY

FRIDAY & SATURDAY MARCH 5-6

Men feared the Queen of Mesa Grande until Cassidy discovered bow to outplay her at her own game!

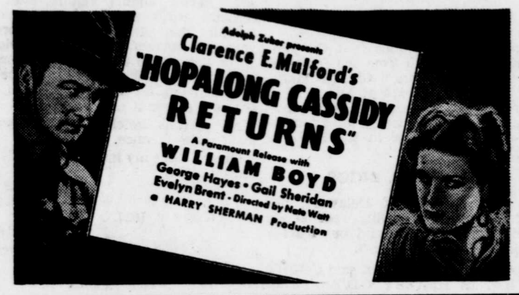

MONDAY & TUESDAY MARCH 8-9

THE PICTURE SENSATION OF 1937

with Harvey Stephens, Gale Sondergaard, Louise Dresser, Edward Ellis

WEDNESDAY & THURSDAY MARCH 10-11

PLUS WEDNESDAY ONLY

QUEENSTOWN BANK ACCOUNT NITE