

Soles of Feet

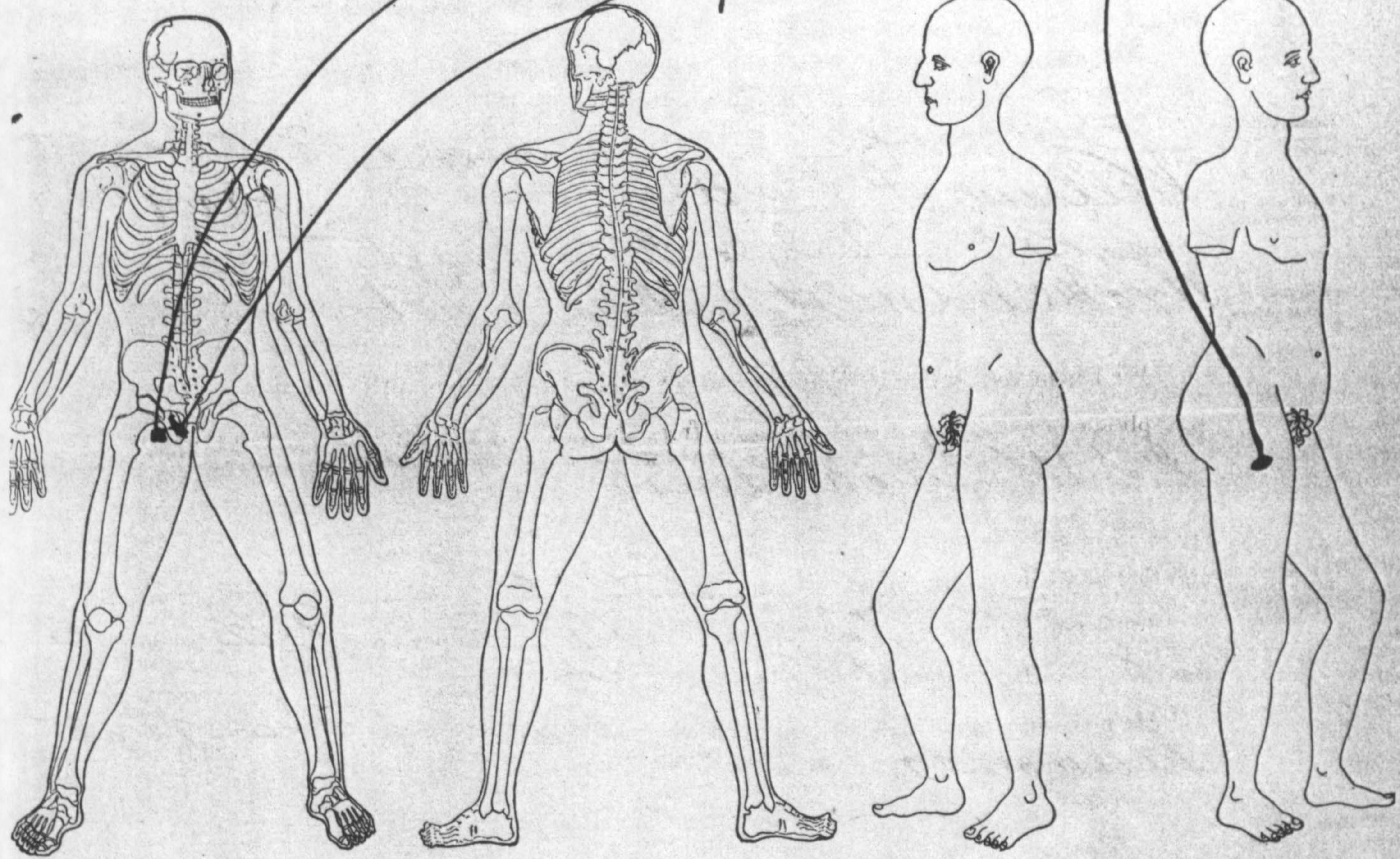

Single persons will use this blank, changing "we" to read "I," and "our" to read "my." They will use the same for "Pres.," "Sec'y," "Treas.," and "Board" where the words appear, and sign at the foot of the certificate, and also on the back of the same.

IN CASE OF

William H. Bobbley

Co. *B*, Reg't *2188*, U. S. A.

Applicant for *promotion*

No. *178599*



DATE OF EXAMINATION:

Feb. 8, 1888

J. H. Hoffmann, Pres.,
W. H. Bennett, Sec'y,
O. H. Newell, Treas., } BOARD.

Post office *Chicago*

County *Wabash*

State *Ind.*

P. S. Write your Post-Office address plainly and in full.

PROVIDED FURTHER, That all examinations shall be thorough and searching, and the certificate contain a full description of the physical condition of the claimant at the time, which shall include all the physical and rational signs and a statement of all the structural changes. [Extract from Section 4, Act Congress approved July 25, 1882.]