

(This certificate to be filled in and signed by the secretary when the full board is present.)

"I hereby certify that Dr. Seudder, Dr. Jarrett, and Dr. Ullrich, were personally present and actually participated in the examination of Nathan Johnson, the claimant in this case, on 6th day of June, 1904."

(Signature.)

*W. Jarrett*

(This certificate to be filled in by the member of the board acting as secretary, and signed by the applicant, when a full board is not present.)

"I, \_\_\_\_\_, the applicant for (increase or original) pension referred to in this medical certificate, hereby consent to be examined by Dr. \_\_\_\_\_ and Dr. \_\_\_\_\_, the examining surgeons here present (waiving examination by full board), on this \_\_\_\_\_ day of \_\_\_\_\_, 190 \_\_\_\_\_."

Witnesses to mark.

(Signature of Applicant.)

OFFICE - JUN 13 1904  
SURGEON'S CERTIFICATE  
IN CASE OF  
*Whitney*  
Nathan Johnson

Co. D. 7th Reg't U.S.C. Inf

APPLICANT FOR Increase

No. 564,793

DATE OF EXAMINATION:

June 6th, 1904

BOARD.  
*C. H. Seudder, Pres.,*  
*W. Jarrett, Sec'y,*  
*E. D. Ullrich, Treas.,*

Post office, Baltimore

County,

State, Maryland

Do not use backs of certificates for any purpose other than indicated by printed matter thereon. 8-552a

RECEIVED  
JUN 10 1904

6910

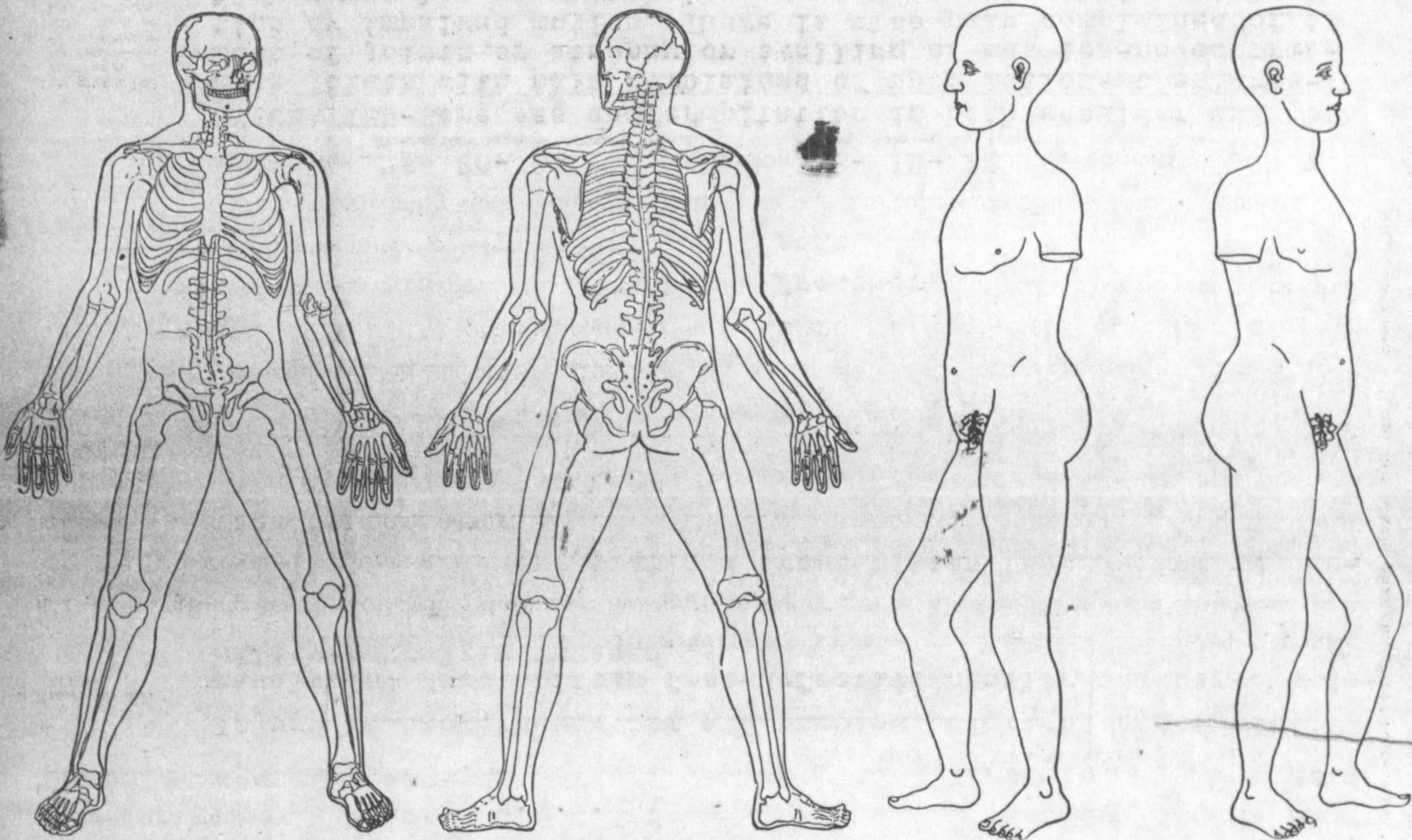

The outlines of the human skeleton and figure should be used to indicate precisely the location of a disease or injury, the entrance and exit of a missile, an amputation, etc.

(Paste continuation sheet if used, here.)