

An examination must not be made by one member of a board except upon a special order of the Commissioner of Pensions.

(This certificate to be filled in and signed by the secretary when the full board is present.)

"I hereby certify that Dr. C. M. Dodson, Dr. Geo. R. Graham, and Dr. G. Lane Taneyhill, were personally present and actually participated in the examination of Stephen Perkins, the claimant in this case, on 17 day of November, 1906."

(Signature.) Geo R Graham

(This certificate to be filled in by the member of the board acting as secretary, and signed by the applicant, when a full board is not present.)

"I, \_\_\_\_\_, the applicant for (increase or original) pension referred to in this medical certificate, hereby consent to be examined by Dr. \_\_\_\_\_ and Dr. \_\_\_\_\_, the examining surgeons here present (waiving examination by full board), on this \_\_\_\_\_ day of \_\_\_\_\_, 1906."

Witnesses to mark. { \_\_\_\_\_

(Signature of Applicant.) \_\_\_\_\_

**SURGEON'S CERTIFICATE**

IN CASE OF

Stephen Perkins  
Co. B., 7, Reg't U.S.C. Inf.

APPLICANT FOR Increase

No. 747 052

DATE OF EXAMINATION:

November 17, 1906

C M Dodson Pres.,  
Geo R. Graham Secy.,  
G Lane Taneyhill Treas.,  
BOARD.

Post office, #224 W. Fayette St.

County, Baltimore,

State, Maryland.

Do not use backs of certificates for any purpose other than indicated by printed matter thereon. G-552b

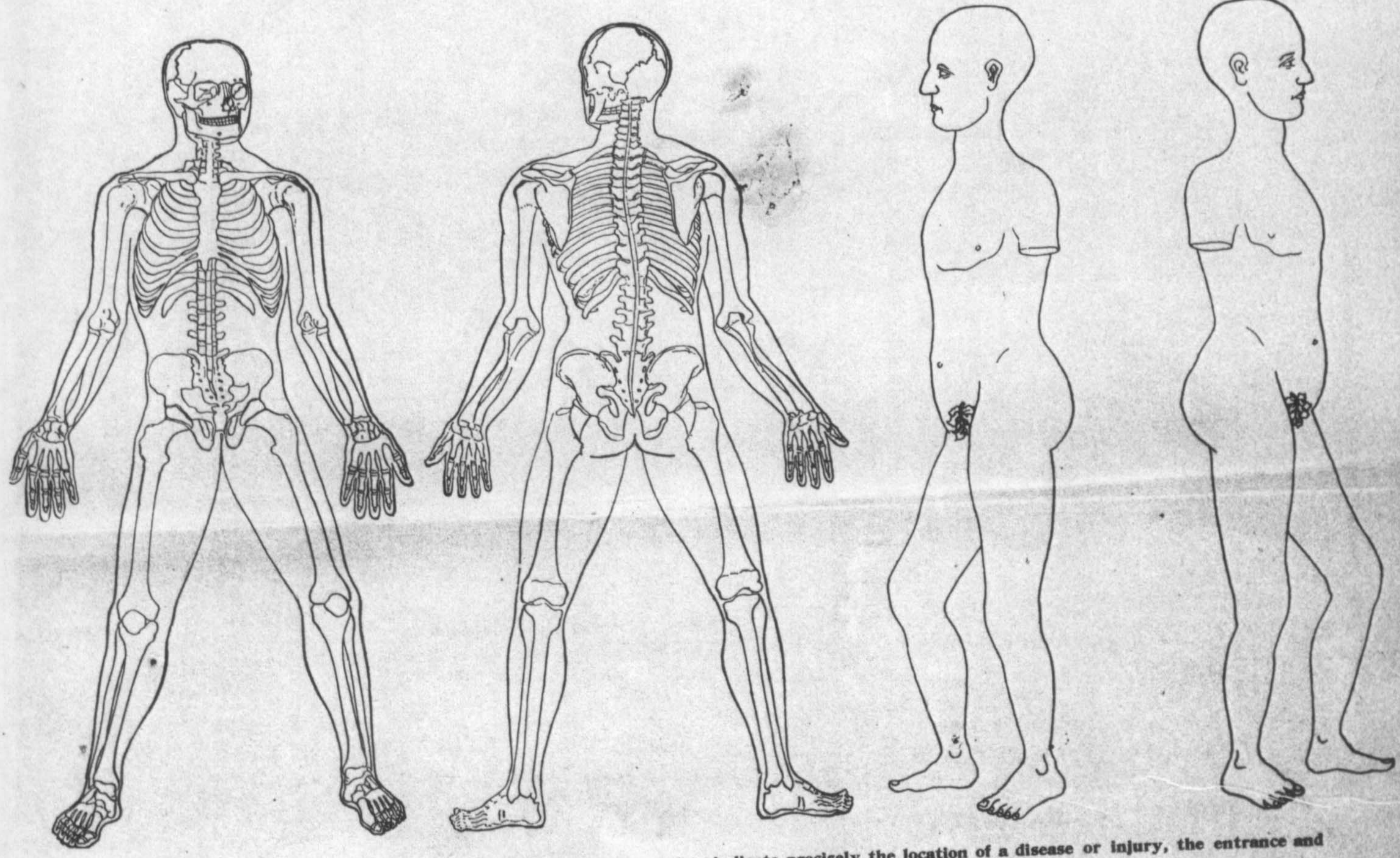

The outlines of the human skeleton and figure should be used to indicate precisely the location of a disease or injury, the entrance and exit of a missile, an amputation, etc.