

(Paste continuation sheet, if used, here.)

The outlines of the human skeleton and figure should be used to indicate precisely the location of a disease or injury, the entrance and exit of a missile, an amputation, etc.

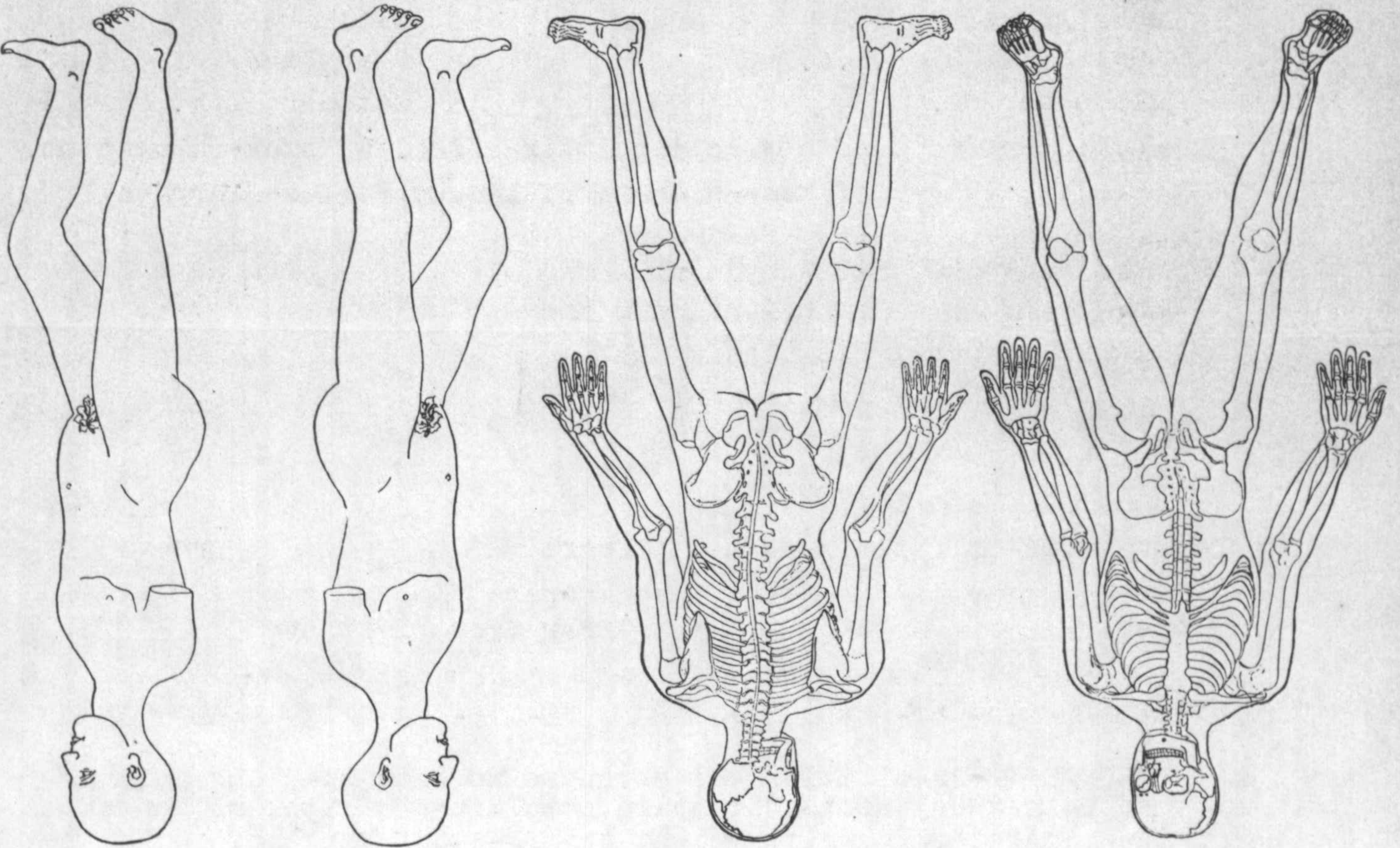

IN CASE OF

U.S. SURGEON'S CERTIFICATE

John Armstrong

Co. B, 39th Reg't U. S. C. Inf

APPLICANT FOR Increase

No. 761, 637

DATE OF EXAMINATION:

October 12th, 1903

Board members: E. J. Scudder, Pres.; H. H. Jarrett, Sec'y; J. B. Melnick, Treas.

Post office, Baltimore

County,

State, Maryland

Do not use backs of certificates for any purpose other than indicated by printed matter thereon. 6-552a

Witnesses to mark. (Signature of Applicant) Dr. Ulrich, Dr. Scudder, Dr. Jarrett, Dr. Scudder, Dr. Jarrett, Dr. Ulrich, John Armstrong, October 12th, 1903. (This certificate to be filled in and signed by the secretary when the full board is present.)

68B

12