

(This certificate to be filled in and signed by the secretary when the full board is present.)

"I hereby certify that Dr. _____, Dr. _____, and Dr. _____, were personally present and actually participated in the examination of _____, the claimant in this case, on _____ day of _____, 190 _____."

(Signature.)

(This certificate to be filled in by the member of the board acting as secretary, and signed by the applicant, when a full board is not present.)

"I, Frank Tyler, the applicant for (increase or original) pension referred to in this medical certificate, hereby consent to be examined by Dr. Janett and Dr. Ulrich, the examining surgeons here present (waiving examination by full board), on this 4th day of January, 1904."

Witnesses to mark.

A. Janett
Geo. L. Hamm

(Signature of Applicant.)

Frank Tyler

SURGEON'S CERTIFICATE
IN CASE OF

Frank Tyler

Co. D, 1st Reg't U.S.C. Inf

APPLICANT FOR Increase

No 457, 010

DATE OF EXAMINATION:
January 4th, 1904

Absent, Pres.,
A. Janett, Sec'y,
D. Ulrich, Treas.,

Post office, Baltimore

County, _____

State, Maryland

Do not use backs of certificates for any purpose other than indicated by printed matter thereon. 6-52a

6873

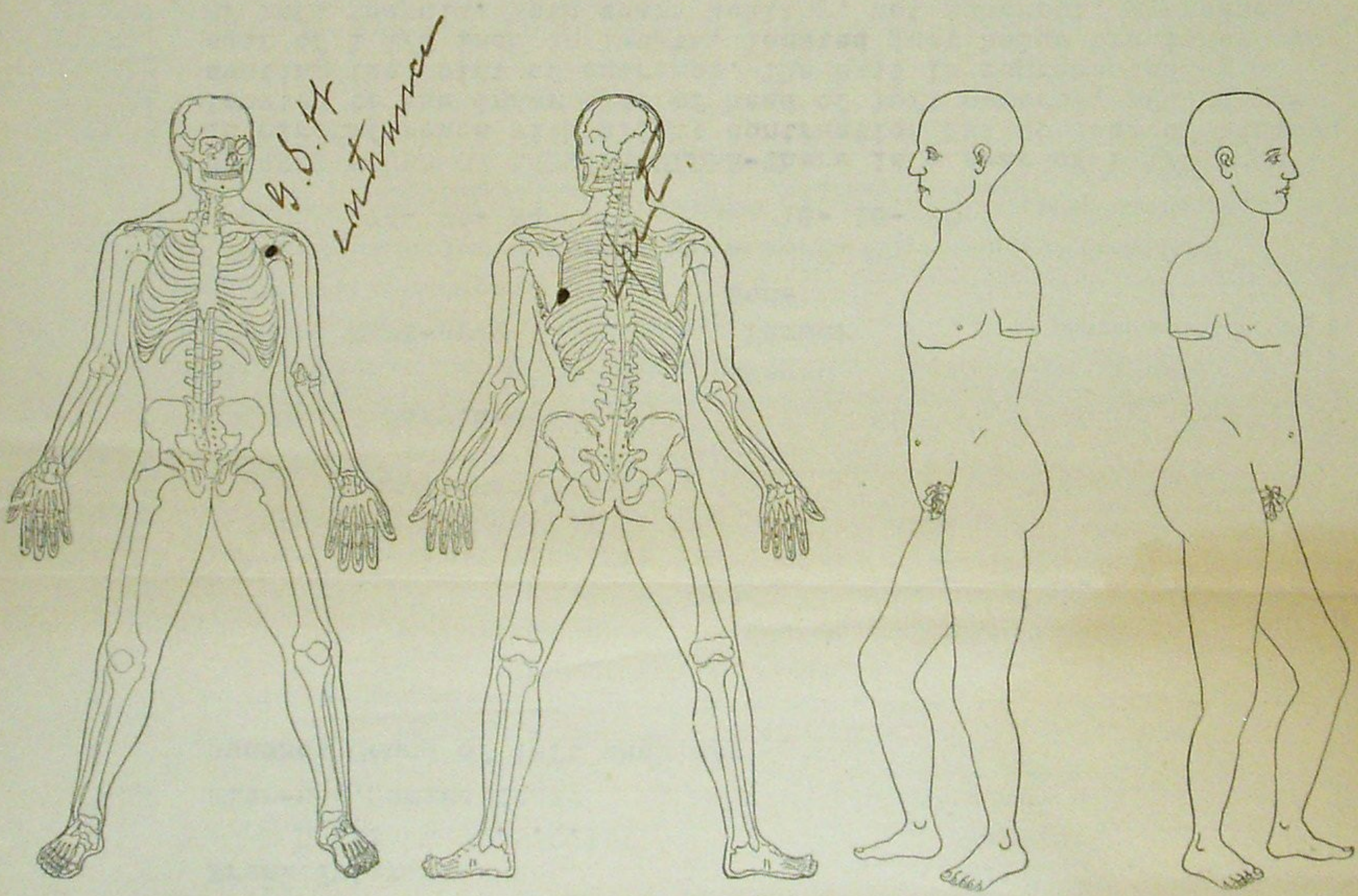

The outlines of the human skeleton and figure should be used to indicate precisely the location of a disease or injury, the entrance and exit of a missile, an amputation, etc.

(Paste continuation sheet, if used, here.)