Kent News.

VOL. 75 — CHESTERTOWN, MD. SATURDAY, SEPTEMBER 6, 1913. — NO. 25

WANTED.

Man or woman in every Maryland town for unequaled magazine proposition. Good, steady income assured.
SELLMAN,
a23-3t Law Building, Baltimore, Md

FOR SALE.

GASOLINE BOAT, "H. C. Kershaw," 6½ h. p. Oriole engine, 7½ foot beam, 35 feet over all. In perfect order and will sell on time or for the cash.
WALTER STRONG,
a23-tf Chestertown R. D.

FOR SALE.

LAUNCH 21x5, and YACHT 35x12 both in fine condition. Will sell at a bargain to settle estate.
L. B. A. Box 5,
a23-tf Elkton, Md.

LOOK. LOOK. LOOK.

I am prepared to CLEAN SEED WHEAT at the same price as last year at my mill in Still Pond. Also have plenty of FEEDS OF ALL KINDS ON HAND. Bring your wheat and get your flour as it has given entire satisfaction to my many customers.

If you need your drill, gasoline engine or any machinery repaired, I am prepared to put them in shape.

Yours for business,
CHAS. A. JEWELL,
a23-tf. Phone 301—4. Still Pond, Md

NO CURE NO PAY.

I have a medicine that will certainly prevent HOG CHOLERA, and increase flesh with same feed. NO CURE, NO PAY.
WALTER T. BRAMBLE,
a2-3t Chestertown Harness Stor

FOR RENT.

ONE HOUSE, four rooms newly painted, and three out-buildings. All nearly new. ¾ acres of land; all in fruit and good water supply. Apply to
JAMES TUEL,
Rock Hall,
Kent co., Md.
aug 16-3t. R. F. D.

AUCTIONEER.

If in need of an AUCTIONEER
Write to
DAVID T. HUTCHISON,
aug2-5t Box 155 Townsend, Del.

SEED WHEAT CLEANED.

We are prepared to clean your seed wheat on same terms as last year. Let us hear from you.
GEORGE BELL,
aug2-3t Phone 147—2, Chestertown, Md.

WANTED.

WORKING OVERSEER for 160-Acre Farm in Kent for 1914. State age, experience and wages expected: also give references in first letter.
Apply by LETTER ONLY to
aug16-3t KENT NEWS.

WANTED.

YOUNG LADIES at the Home Laundry, Chestertown. Clean work, good surroundings.
HOME LAUNDRY,
a16-3t Chestertown, Md.

For Sale
By Lofland & Culp

Florence Automatic Oil Stoves.
New Perfection Oil Stoves.
Insurance Gasoline Stoves.

Ice Cream Freezers.
Water Coolers.
Nursery Refrigerators.

Cream Separators.
Davis Swing Churns.

Hammocks—all grades.
Fly Screens.
Fly Wire.
Fly Traps.

Fruit Ladders.
Wagon Springs.

Fly Nets and
Thin Horse Covers.
Belt Lacing.
Tin and Corrugated Roofing.

"SEE US FIRST"

Lofland & Culp
Successors to J. K. Aldridge & Co.
CHESTERTOWN, MARYLAND

W. S. & A. M. CULP
BUILDING CONTRACTORS

We are just unloading a large cargo of Lumber from the South.
More to follow.
Get our prices.
Deal at home.

W. S. & A. M. CULP
BUILDING CONTRACTORS
CHESTERTOWN, - MARYLAND

HARRY L. BOYD
Fire Insurance
Kent News Building, Chestertown, Md

FESTIVAL AND SUPPER

Will be served by the ladies of Lynch M. P. Church in their new hall on SATURDAY EVENING, SEPT. 6TH; also Ice Cream and Refreshments. Mrs. McCauley will exhibit the "Cabbage Patch." We have plenty of room and hope a generous public will come and help us.
a16-3t COMMITTEE.

SUPPER AND FESTIVAL

The ladies of St. Johns Catholic Church, Rock Hall, will hold a supper and festival on the church lawn on SATURDAY, SEPT. 27TH. All invited. s6-tf

DINNER AND SUPPER

The ladies of Worton M. E. Church will serve dinner and supper next MONDAY at Worton Hall, Dinner 25c. All come and patronize us. 1t

SUPPER AND FESTIVAL.

The Ladies of St. Paul's will hold their annual Fall SUPPER and FESTIVAL on the church green Wednesday, Sept. 17th. Oysters, fish and all the delicaaies of the season will be served.

Betterton Casino
AND
AMUSEMENT PIER
HOWARD TURNER, PROP.

Special Dance
Saturday Evening,
September 6th.
FARSON'S ORCHESTRA.

Last Performance of
MOVING PICTURES

GOOD, CLEAN AND HEALTHY AMUSEMENTS under well-directed management.

FARSON'S ORCHESTRA

GRAND OPENING
Beach Amusea Pier
BETTERTON, MD.

THE BEACH AMUSEA PIER at Betterton—remodeled improved and with many attractions, opened for the season of 1913, under the personal management of G. W. MANN.

Daning, Bowling, Pocket Billiards and many other attractions.

The public will be accorded every courtesy and guarauteed every accommodation and protection of careful and thoughtful management.

The Pier will be kept in absolutely *clean condition*, and no profane language or disorderly conduct will be tolerated.
G. W. MANN, Manager.

THE
Lyceum Theatre
(formerly Stam's Hall, Chestertown)
IS NOW OPEN
AND SHOWING
MOTION PICTURES
Every night except Sunday.

Coolest Place in Town
Electric Fans
Produce a constant cooling breeze of fresh air.
Exhaust Fans
drive out the foul air.

4—REELS—4
of Latest and Best Pictures every Night, beginning at 8 o'clock.

ADMISSION 10 CENTS. Children under 12 years, 5 Cents.

The New Lyceum is the most beautiful and up-to date Theatre Auditorium on the Shore. Artistic hand painted decorations, sloped floors, comfortable opera chairs, every seat affording unobstructed view of stage and screen; beautiful lighting effects; cool and well ventilated

HOTEL "RIGBIE"
BETTERTON, MD
AMERICAN PLAN
Orchestra Music in Connection with Dining Service.
Automobile Parties Given Special Attention by Appointment. *Telephone.*

JOS N W HEATLEY & CO.
INSURANCE
CHESTERTOWN, : : MD.

EGGS 27 CENTS.

A. COHEN, SANDY BOTTOM, will pay 27c for EGGS next week. a23-tf

FOR SALE.

ONE STEEL MOTOR BOAT, 16 feet long. Equipped with 3 H. P. engine in perfect order. Used only 2 months. Price, $125.00. Apply to
HARVEY BRICE.
sept.6-3t. Betterton, Md.

FOR SALE

Shanghai seed wheat.
Apply to
HARRY WILLIAMS,
A30tf Worton.

SEED RYE FOR SALE

I have a lot of Seed Rye for sale. In excellent condition. Sample can be seen at Lofland & Culp's, Chestertown. Phone No. 197—12.
C. W. RINEHART,
s6-tf Fairlee, Md.

FOR SALE

A HOUSE AND LOT at Worton Station with 8 rooms and pantry, 4 porches, pump on porch, and outbuildings; a good location for a doctor. Apply to
s6-tf MRS. J. T. DODSON.

FOR SALE.

As one of the administrators of the late Wm. T. Crow I will sell at private sale at my home, near Chestertown, the following property: 2 HORSES, good workers; 1 dearborn, nearly new; 1 family carriage, 1 top buggy.
WALTER C. CROW,
a9-3t Administrator

To The Public

MRS. EDNA FITZ-PATRICK, of Baltimore, will open Sept. 22nd, in Galena, Md., a very fashionable "MILLINERY PARLOR." You are invited to inspect a large and strictly up-to date assortment of trimmed hats same as seen in any New York establishment. I will copy from a clipping or discription of any hat and give same effect at your price. Your patronage is solicited and satisfaction guaranteed. a23.4t*

HOUSE FOR RENT.

House and garden at Quaker Neck wharf for rent for 1914. House has five rooms and pump right at kitchen door. Two porches, stable, meat house and hen house and summer kitchen. Nice garden. Will make a nice cool summer home.
C. G. HADAWAY,
jy12-3t* Chestertown R. R. No. 3.

FOR SALE.

25 H. P. BOILER and 15 H. P. ENGINE ON WHEELS. In excellent condition. Also Saw Mill, Belts, Saw, etc. Will sell boiler and saw separate from saw and mill. Also an old second hand stationary horizontal BOILER, 40 H. P.
J. W. RUSSELL,
aug. 23 3t. Chestertown, Md.

FOR SALE.

AN OVERLAND AUTOMOBILE, four passenger, 25 horse power, four cylinder engine, fully equipped and in running order Price reasonable. Apply to
THOMAS W. ELIASON, JR.,
aug16-3t Chestertown, Md

FOR SALE.

SEVERAL PAIRS OF YOUNG MULES AND HORSES.
W. FRANK JARRELL,
a9-3t Chestertown, Md.

FOR SALE.

A ROAN GREY MARE, 3 years old, weighs from 850 to 900 pounds, well-bred and will make good driver when thoroughly broken. Can be seen at Jesse Coleman's near Betterton.
R. S. TURNER,
aug2 3t Betterton, Md.

WANTED.

Bring your EGGS and all kinds of LIVE POULTRY to Pomona for the highest cash prices.
FRED. T. LEE,
aug2-3t* Pomona, Md.

FIRE INSURANCE
$380,000 00

written and thousands of dollars saved the policy holders. I can save you money on your fire insurance. Have placed insurance with best business men of the county.

E. THOS. MASSEY, Agent,
MASSEY, MD.
Phone 82 21, Millington, Md.

BLACKS
FEED STORE

Bran, Middlings,
Chops, Flour, Oats,
Wheat Screenings,
Meal, Etc., Etc.

Fancy Crimson Clover Seed and Cow Peas very low for CASH.

GENERAL EXCHANGE

Grinding and Choice Poultry Feeds a Specialty.
PRICES LOW
See my goods before you buy.
J. C. SUTTON,
my31 BLACKS, MD.

LOST

GREY SWEATER on road between Chestertown and Johnstown (Quaker Neck.) Reward.
H. L. BAKER,
1t KENT NEWS.

LOST.

An open-faced GOLD WATCH was lost in Chestertown or vicinity the past ten days. Has monogram "J. L. B." on case. Liberal reward for its return to
s6tf KENT NEWS.

FOUND.

A POCKET-BOOK at Kent and Queen Anne's Driving Park on Thursday. The owner can get same by proving property and paying costs.
KENT NEWS.

WANTED

25 CRATES OF EGGS. Will pay 2 cents above market price.
M. KRAMER,
s6-tf Rock Hall, Md.

SEED WHEAT CLEANED

We are prepared to clean your seed wheat in the best manner.
HOWARD CLENDANIEL,
s6-tf Kennedyville, Md.

FOR RENT.

Notice to the parents of children who attend the Chestertown High School and all others who wish to stable while in town. This stable is known as the McMenamin Stable, large stalls and conveniently arranged and only one block from the school. Can drive in out of the weather to ungear. Terms moderate.
Apply to
s6-tf OWEN B. CROW.

LOST

A COW, black with hole cut in left ear, white under bellow, no bush on tail, poor. Any information leading to her recovery will be rewarded. Apply to
a30-tf KENT NEWS.

WANTED.

GOOD GRADES OF APPLES, PEARS, Onions and Potatoes of good average size and condition. State lowest price per bushel and barrel, f. o. b., and mail specimen samples by Parcels Post to.
J. SHACKLETON.
1200 East Chelton Avenue,
s62 t. Germantown, Philadelphia, Pa.

FOR SALE.

HORSE and DAYTON. The dayton has only been used six times. Fine driving horse. I will also sell my furniture as I am going to return to Baltimore in a few months.
Apply to or addres,
F. STIERTZ,
a23 3t* Fairlee, Md

SPECIAL

$2 BUFF ORPINGTON COCKRELS $2

Owing to the lack of room we are forced to dispose of about 30 Four-month-old Cockrels. They are yerfect selected matings and promise to develope into the best we have ever branded will make ideal breeders.
THE GREYS INN POULTRY PLANT.
au9-3t. Rock Hall, Md.

Share In The Great Saving

On Commercial Fertilizers
By The Use Of
CRIMSOM CLOVER

More and more each year thousands of farmers are realizing the importance and great value of Crimson Clover. BOLGIANO'S **"Gold" Brand Standard Crimson Clover** is exceptionally fine. It has large well matured, plump, bright golden berries. Sown liberally either alone or at the last working of corn or cotton it makes the land rich and puts the soil in the best possible condition for the crops which follows; wonderfully increasing their yield. It also makes a fine Winter Cover Crop, a good early Forage Crop, an excellent grazing Crop and a splendid Soil Improving Crop. If you want the best Field Seeds of any kind always insist on getting Bolgiano's 'Gold' Brand Standard Clovers and Grasses.

We Offer Enormous Stocks

Cow Peas, Winter Vetch, Timothy Seed, Red Clover, Alfalfa, Alsyke, Red Top or Herds Grass, Pure Kentucky Blue Grass, Orchard Grass, Winter Oats, Tall Meadow Oat Grass Millet, Permanent Pasture Mixture, Dwarf Essex Rape, All Varieties of Turnip Seed Including Cow Horn Turnip, Southern Seven Top Turnip, Yellow Globe Etc. Cabbage, Kale, Spinach, Winter Radish.

We both buy and sell Fancy Seed Wheat Send Samples.

Notice- Send 2c in stamps and name of this paper we will send you a 10c package of Bolgiano's Famous KING OF THE MAM MOTH PUMPKIN SEED along with our large general catalogue.

If your local merchant does not sell Bolgiano's Trustworthy Seeds, write us direct and we will tell you where you can get them.

J. BOLGIANO & SON
Careful Seed Growers and Importers
Pratt, Light & Ellicott Streets
1818 Baltimore, Md. 1913

Fancy Crimson Clover Seed
$3.75 A BUSHEL.

We are now booking orders on FANCY CRIMSON CLOVER SEED, to arrive NEXT WEEK, at $3.75 bushel.
If you will need some of this good seed Phone us and place your order at once.
WM. MEDDERS & CO.
See advertisement page 5.

WHEAT Save your bread wheat and go to mill

We have given entire satisfaction to all our many customers, both in QUALITY and QUANTITY. Give us a trial.

P. M. BROOKS
PHONE 81-2
RADCLIFFE MILLS CHESTERTOWN, MD.

BRYAN IN CHESTERTOWN.

Entertained At The Home Of Senator William W. Beck

A Great Outpouring of the People to Hear the Peerless Leader at Chautauqua—A Week of Rare Enjoyment.

Guarantors To Be Congratulated.

Wm. Jennings Bryan, Democratic Secretary of State, was the attraction at the opening session of the Chautauqua here. Several thousand persons crowded the tent and stood near the entrance to hear the great apostle of Democracy speak.

It was Mr. Bryan's first appearance in this section, where he has long been the idol of the people. His decision to come here was not made until that morning, but it spread like wildfire, and long before the hour of his appearance people from Kent and neighboring counties started to pour into the town.

Secretary Bryan left Tolchester Pier, Baltimore, at 4 o'clock in Edw. D. Booz's private yacht, Harriet, Capt. Jno R. Miller in command.

Mr. Bryan was accompanied by Robt. F. Rose, secretary, and was met at Union Station at 3.52 o'clock by William L. Jenkins, business manager of the Chestertown Chautauqua.

There was a big crowd at the depot when the train came in. The Secretary's visit was unannounced, but he was recognized at once and the eyes of 200 persons followed him through the station to his automobile. Mr. Bryan stood in front of newspaper cameras the instant he alighted from the automobile at the Tolchester wharf, on Light street, and then hurried to the yacht, greeting the employes of the Tolchester Company as he passed through the excursion shed. Mr. Bryan was cheered as the Harriet pulled away from the pier. He reached Tolchester at 7 o'clock and was met by S. Scott Beck and Charles L. Dodd in Judge Skipper's fine Cadillac car. They made the run in 28 minutes. He was taken to the beautiful home of State Senator Willam W. Beck, where he was entertained at dinner. The house was a scene of much beauty, every room being beautifully lighted the moment the distinguished guest arrived. He was ushered into his room when he changed his clothes, came into the parlor and met some friends and then was escorted to the dining room. Here Mrs. Beck had provided a splendid dinner prepared with exquisite taste and served amid floral decoration. The menu included fried chicken, ham, white and red potatoes, lima beans, hominy, coffee, &c., &c. Mr. Bryan, as he was helped a second time to chicken, remarked, "Maryland chicken must be all right because they call it Maryland chicken all over the United States!" He expressed his pleasure at being in Kent and was interested in our beautiful river and bay and intelligent people who crowded the tent.

The Secretary refrained from discussing the Mexican situation. He was in splendid spirits and there was no need to inquire as to his health. If the Mexican situation is causing him any concern he did not betray it. The Secretary said he enjoyed meeting the crowds at the Chautauquas and added that he was always pleased to come to Maryland.

Those at the table with the distinguished visitor were Senator William W. Beck and Mrs. Beck, Hon. James Alfred Pearce, Lewin W. Wickes, Esq., State's Attorney Harrison W. Vickers, Charles L. Dodd, Fred. G. Usilton, Robert F. Rose, Herbert Skipper, and Wm. L. Jenkins.

After dinner the Secretary was hurried to the tent, where he was introduced by Fred. G. Usilton, chairman of the Chautauqua committee. Mr. Bryan offered several lectures and left it to the vote of the audience which one he should deliver. By practically a unanimous vote "The Signs of the Times" was selected.

Despite the exertion to which Mr. Bryan has recently been subjected, his voice had the old-time carrying power and he held his vast audience spellbound as he told of the signs that pointed to a moral and political awakening.

On the stage with Mr. Bryan were the guarantors of the Chautauqua fund. They are: Thomas W. Eliason, Dr. Henry G. Simpers, Dr. H. B. Simmons, Thomas D. Bowers, J. G. Beck, W. B. Copper, Allan A. Harris, Wilbur W. Hubbard, Dr. H. C. Hughes, Clinton B. Jones, Charles Kirby, A Parks Rasin, George R. Rouse, Harry R. Rote, William F. Russell, L. Bates Russell, Eben F. Perkins, Thomas W. Perkins, F. G. Usilton, Wm. P. Newman, J. S. Kreeger, A. S. Sparks, William M. Slay, J. L. Smith, M. Wilbur Thomas, M. A. Toulson, John D. Urie, L. W. Wickes, H. S. Vickers, W. W. Beck, W. Irving Walker, Harry Jefferson and Norman Jefferson.

After the lecture Mr. Bryan returned to Senator Beck's home where he repacked his grip and returned to Tolchester in the same conveyance which brought him.

The steamer Louise was at Tolchester when the Harriet arrived and saluted the Secretary long and loud. The officers and employes of the boat lined up on the wharf and stood at "Attention" as the Secretary and his party passed through to the automobile that was to take them to Chestertown.

Supt Noland turned on all the lights at Tolchester at 9 o'clock so that Secretary Bryan and his party, on the way to the yacht for the return trip to Baltimore, did not have any difficulty in passing through the grounds and to the end of the pier. The trip was a success from beginning to end.

WILLIAM J. BRYAN.

Famous Nebraskan Now Secretary of State In Wilson's Cabinet.

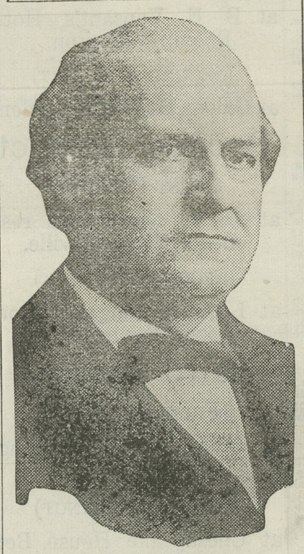

© by American Press Association.

NOTES OF HIS VISIT.

Chief of Police Sam'l E. Cooper with assistants Hyland and Rawleigh handled the crowd firmly and had a way cleared on Cannon street.

Dr. G. Allan Jarman was conspicuous in the audience with a big button of Bryan which he has kept since 1896.

Charles L. Dodd and Mr. Bryan's secretary became warm friends before he left Tolchester and Mr. Bryan delighted Charlie with one of his beaming smiles.

Messrs. C. L. Dodd, Wm. B. Usilton, W. W. Beck, S. S. Beck and Harry P. Skipper accompanied Mr. Bryan to Tolchester on the return trip.

It is to be regretted that a public reception could not have been held for the distinguished visitor This was impossible owing to his desire to come and go as quickly as possible.

The people owe the Chautauqua Association a debt of gratitude for this expenditure of about $275 in order to bring Mr. Bryan here. They had a regular program provided and yet sent Mr. Bryan in addition.

Secretary Bryan said "this was one of the most delightful trips he ever made."

Mr. Bryan told Mrs. W. W. Beck he had often heard of Maryland beaten biscuits and Maryland fried chicken, but had never before tasted any so delicious.

In an interesting ten-inning game of base ball, the local team was defeated by Centreville Saturday afternoon on Ford's Field by the score of 4 to 3. The feature of the contest was the pitching of Usilton, who retired 17 of the visitors via the strike-out route and allowed but two hits. The batteries were—for Chestertown, Usilton and Robinson; for Centreville, Perry and Whitley.

A GASOLINE stove explosion in the home of Mr. M. A. Toulson caused a fire scare Monday morning. The blaze was extinguished before any material damage was done.

Mr. GEORGE CHAIRS, Superintendent of Lines of Chesapeake and Potomac Telephone Co., was thrown out of a carriage and painfully injured Monday afternoon He was driving down Washington avenue in a team with Messrs James Cooper and Robert Robertson, when the horse became frightened at an automobile and started to run away The vehicle, colliding with a hitching post, was overturned and all the occupants thrown to the ground. Mr. Chairs sustained painful cuts on the head, the other two gentlemen escaped with slight bruises. Mr Cooper held on like a Trojan to his horse and prevented him from getting hurt.

THE Tribune declares that Ty Cobb, the world's premier ball player, has been purchased by the Yankees and will wear a New York uniform next year. The Tribune says: "Ty Cobb, the great outfielder of the Detroit Tigers, will be a member of the New York Yankees next season. The 'Georgia Peach' has been sold by the Detroit Club to the New York Club for the largest amount ever paid for a baseball player—$40,000. Washington offered $100,000, but was too late.

Horses Dying.—Mr. Alonza P. Foreman, of near Tolchester, lost three horses and had three sick last week from a cause that is baffling to horsemen. Mr. Bartus Hatcherson in the same neighborhood also had a number sick.

HOW IT WAS DONE.

The people of Chestertown and of this whole community had a most pleasant surprise Monday when the news flashed over the town that the Hon. William Jennings Bryan could be with us at the Chautauqua tent at night provided we got him here and back the same night. Mr. Fred. G. Usilton, Chairman of the local Chautauqua Committee, had been doing his best to have Mr. Bryan come to Kent ever since the management had him booked for several other places. Saturday he was informed that it was possible, but would let him know definite later. No news arrived until Monday morning at 9 o'clock. At that time it was thought we could get him Wednesday. Later Mr. Pearson telegraphed that there was some doubt about Wednesday, but if we could bring him to Chestertown Monday and return him to Washington that night we could get him!

This set the nerves on edge and with several members of the committee near, the wires were made hot with messages. Gov. Goldsborough at Ocean City granted permission to use the police boat which was then in Cambridge. Commander Howard was gotten over the phone and would find out in an hour.

In the meantime we communicated with Capt. Wm. T. Hudson, secretary of the Tolchester Company, who said he could get the yacht Harriet for so much money. We clinched this plan at once.

We learned that there was no train from Annapolis to Washington after 12 o'clock, therefore called up Commander Howard and the Governor and expressing appreciation for their offer declined same with thanks of the committee. It was 11 A. M. when Mr. Pearson was reached at Swarthmore and told of the plans to bring Mr. Bryan from Baltimore at 4 P. M., reaching Tolchester at 6.30 where he would be met by S. Scott Beck, Esq., and returned during the evening.

Telephone and printer's ink was used lavishly and the news spread like wild fire.

BOAT SUNK!

Capt. Marion Webb, master of the tug "Hunt," on his return from Baltimore to Chester river, rescued the schooner Eva Clarence which had become swamped off Jackson Creek. There were two men on board who were rescued. The Eva Clarence was on her way to Baltimore with 500 baskets of tomatoes and these had to be thrown overboard. These tomatoes belonged to Lord & Mott.

DEATHS.

Miss Elmer A. Rasin, daughter of the late C. C. B. Rasin, died Tuesday at the home of her sister, Mrs. Wm. H. McKee, after a long illness. During her suffering amid the hot days of summer she had the constant and loving attention of this sister. It was really beautiful to see the unselfish devotion of this sister while friends called and did what they could. The deceased for a number of years has been traveling for Armstrong & Cator and was popular everywhere she went. She was a member of Christ M. P. Church and when able never failed to attend Sunday School especially, being in the class taught by Miss Mary Davis. She was 40 years of age, a member of the Daughters of America and a young lady of fine qualities. The funeral took place yesterday interment at Chester Cemetery, Rev. W. R. Graham, officiating. Undertaker, J. E. Ferguson. The bearers were Messrs. Chas. and Wm. McKee, Addie Startt, John Jester, Harry McWhorter, J. E. Ferguson. The following acted as honorary bearers from the Daughters of America: Mrs. Maggie McIntire, Miss Daisy O. Barnes, Mrs. Wm. Elliott, Mrs. Horace Reed, Mrs. Alfred Crew, Mrs. Etta Holdson.

Lawn Party.—Mr. and Mrs. George L. Klugh gave a lawn party Friday afternoon and evening Aug. 29, 1913, in honor of their neice, Miss Helen Dunlap, of Wilmington, Del. The afternoon was spent in boating and fishing while a sumptuous and enjoyable supper was served under the trees at six o'clock, followed by a dance in the evening. Those present were Mr. and Mrs. Dunlap; Misses Helen Dunlap and Janetta Menmeb; Miss Lyda Llyod, of Wilmington, Del.; Mrs. S. B. Uncap and son, Ivan, of New Kensington, Pa.; Mr. S. K. Klugh, of Pittsburgh, Pa.; Mr. and Mrs. Pere Lynch, Mr. Wm. Lynch, Master Earl Carney, Mildred Carney, Mr. D. Oldman, Mr. Dallas Manlove, Mr. Jay Mathews, Miss Mary Blackway, of Cecilton, Md.; Mr. Geo. Hart, Mrs. Joseph Price, Miss Sue Harrington, Miss Goodhand, Miss Evelyn Knotts, of Sudlersville, Md.; Mr. Homer Walls and Miss Laura Strong, of Crumpton, Md. Everyone present reports having had a very enjoyable and pleasant time and votes Mrs. Klugh as being an admirable hostess.

THE M. E. Church, Chestertown, was struck by lightning Tuesday and several panes of glass knocked out and all the lights disconnected.

LEGAL HOLIDAY.

FRIDAY, SEPTEMBER 12 being North Point, and a legal holiday, the Chestertown and Galena offices of THE CHESTERTOWN BANK OF MARYLAND will be closed. Notes maturing on this date may be attended to the following bank day.
1t. ALLAN A. HARRIS, CASHIER.

LEGAL HOLIDAY.

FRIDAY, SEPTEMBER 12, being North Point, and a legal holiday, THE PEOPLE'S BANK of Chestertown, Md., will be closed. Notes maturing on that date may be attended to the following bank day.
1t A. PARKS RASIN, CASHIER.

LEGAL HOLIDAY.

FRIDAY, SEPTEMBER 12, being North Point, and a legal holiday, THE KENT COUNTY SAVINGS BANK will be closed. Notes maturing on this date may be attended to the following bank day.
1t. W. F. RUSSELL, CASHIER.

©Maryland State Archives, msa_sc6000_12_1-0266.jpg