Kent News.

VOL. 76 — CHESTERTOWN, MD., SATURDAY, SEPTEMBER 5, 1914. — NO 24

OYSTER SUPPER.

Oyster Supper and Prize Drawing will be held in Durding's Hall, on SATURDAY EVENING, SEPT. 12TH, 1914, at Rock Hall, Md. Supper 25c. Prize tickets 10c. Prizes—Barrel flour, large ink stand, set jewelry boxes. a22-tf

SUPPER AND FESTIVAL.

The Ladies of St. Jonn's Church, Rock Hall, will give a Supper and Festival on the Church lawn, SATURDAY EVENING, SEPT. 26th. All are invited. Tickels 50c.

SUPPER AND FESTIVAL.

The Ladies of St. Paul's will hold their annual FALL SUPPER and FESTIVAL on the church green Wednesday, Sept. 16th. Oysters, fish and all the delicacies of the season will be served. s5-tf

Star Spangled Banner Celebration

The Big Show in Baltimore

Special Excursion

Saturday, September 12, '14

Steamer "SUSQUEHANNA" will leave Tolchester at 10 00 a. m. Returning, will leave Baltimore at 10.30 p. m. for Tolchester.

This will give a chance to see the Great Show—the Illuminated City—The Fireworks Display—the War Ships—the Water Carnival—the Bombardment of Fort McHenry—hear the great Band of 1500 Musicians.

The trip is arranged so you can get home after the show.

ADULT TICKETS.... .....50 Cents
CHILDREN'S.....25 Cents

ag23 2t TOLCHESTER CO.

SALE OF HOUSEHOLD FURNITURE.

Intending to discontinue house-keeping I will sell my furniture at my home on High street, above Ringgold's Corner, Chestertown. The furniture consists of the usual furniture found in a well furnished home. These goods are all in first-class condition and will all be sold at a very low figure. Sale commences MONDAY, SEPT. 7, 1914.
s5-1t* LEONARD C. NEEDLES.

PEACHES.

White Heath Peaches for sale about the 10th or 15th of September. Persons living in Chestertown can leave orders with Mr. Thos. G. Wroth. County people will please come to my orchard at Smithville, Worton.
Telephone 246—32.
s5-tf C. G. HADAWAY.

HEATH PEACHES.

I will have Heath Peaches for sale next week and the week after. I am now taking orders for same. Phone or write to
WM. T. BROWN,
Phone 215—3. Quaker Neck.

TRESPASS NOTICE.

All persons are warned against trespassing with dog, gun or otherwise upon the lands of the undersigned near Still Pond Mill.
C. M. WILLIS,
s5 4t* Still Pond.

WANTED.

Plain board for lady and small son, near St. Paul's Church. Answer at once.
MRS. N. C. B. SCHLATTER,
s5.1t 1216 Eye St., N. E., Washington. D. C.

SHEEP FOUND.

SIX BUCK SHEEP came to my place last Sunday, Aug. 30. The owner will please come get same and pay charges.
T. HERBERT SKIPPER,
s5-1t Chestertown, Md.

HORSE FOR SALE.

A GOOD ALL AROUND HORSE for sale. Can be seen at the farm of Walter Wright, adjoining Chestertown.
SAMUEL L. WRIGHT,
sep5-3t Chestertown, Md

FOR SALE.

FARM WAGON, TOMATO RIGGING AND SPRINGS, in good order. May be seen at H. S. Deford's shop.
E. R. ANTHONY,
ag22-3t Chestertown R. D.

FOR SALE.

HOUSE BOAT, 32 feet long, 10 feet beam, 6 horse power Eagle engine, electric light, completely equipped. Will be sold very cheap.
Address P. O. BOX 122,
sep5-tf Chestertown, Md.

FOR SALE.

SEVERAL PURE BRED JERSEY CALVES, both male and female. These calves are too good for veals and can be bought at a trifle in advance of veal prices.
1 Registered Berkshire Boar, papers furnished.
1 Registered Poland China Sow, papers furnished.
1 Black Percheron Colt, all ready to take off mares.
A. H. COVEY,
ag15 3t Pomona, Md.

FOR SALE.

CANOE, 30x6½, new 5 horse-power engine, perfect condition.
W. W. STORY,
a29- Queenstown, Md.

FOR RENT FOR 1915.

THREE COSY 6-ROOM BRICK HOUSES AND ONE STORE HOUSE AND DWELLING, corner of High street and College Avenue, in good repair and just painted.
Apply to WM. J. VANNORT, AGT.
ag29 tf for Mrs. Avis C. Vannort.

Stock Ewes
FOR SALE

I HAVE Two Carloads of STOCK EWES just received and all for sale at my place. Also sheep taken in exchange. I have also some good Young Cattle for sale, I always have a Horse or Mule for sale. I am prepared to buy any kind of Live Stock.
PHONE ME, 205—11.
P. V. HENDRICKSON,
ag29-tf TOLCHESTER, MD.

NEW CROP SEED!

Fancy Crimson Clover

[illegible] is in and prices lower. Now is the best time to sow for a sure crop.

[illegible]imothy Seed

[illegible] a pretty lot of seed to [illegible] M. MEDDERS & CO. [illegible]

PROGRESSIVE DEMOCRAT!

STANDS ON HIS RECORD

Friend of the Oysterman—Champion of Good Roads—An Experienced Legislator.

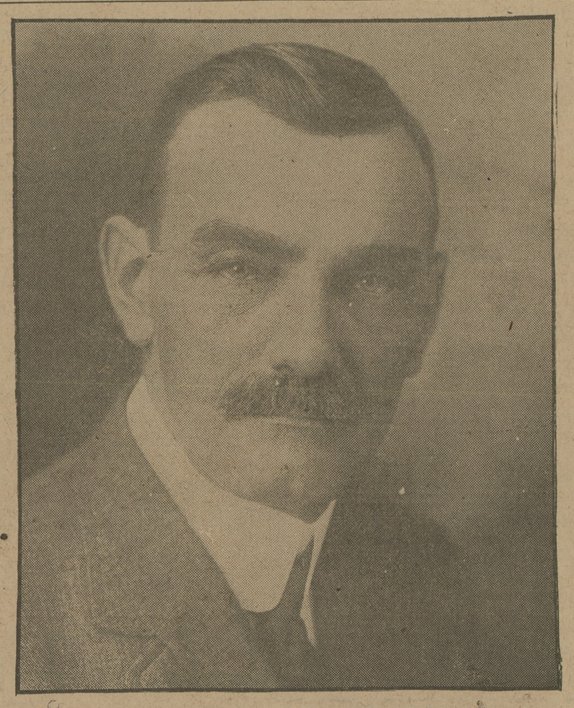

Photo by HOLMES of Balt.

SENATOR JESSE D. PRICE,
Democratic Candidate for Congress.

ANNOUNCEMENT OF CANDIDACY JULY 9, 1914.

To the Democracy of the First Congressional District:—

Disregarding my personal inclination, but bowing to what appears to be a very general demand, so insistent as to become a party duty, I have determined to become a candidate to succeed the Hon. J. Harry Covington for his unexpired term in the 63rd Congress of the United States, according to his announced intention to resign therefrom, and also as a candidate for the 64th Congress of the United States, beginning March 4th, 1915, subject to the will and pleasure of the Democratic voters of the First District of Maryland in the approaching Congressional Primaries.

In making this announcement I desire to make it plain that I am not a candidate of any faction of the party, but shall make my appeal to all Democrats regardless of past or present affiliation; for should I be honored with the nomination it will be my purpose to make a determined and aggressive campaign throughout the District against the common enemy which cannot be made wholly effective without a united and harmonious Democracy behind me.

To this end I shall endeavor to make my campaign for the nomination of such a character as not to be offensive to any Democrat who may oppose me, or to any of the many able and worthy Democrats of the District to whose ambition my candidacy may run counter.

It is indeed an honor to represent this splendid constituency in Congress and especially so at this time when the Democratic Party, under the able leadership of our patriotic President, is endeavoring to redeem the promises upon which we were given power.

Such a program of constructive legislation has never been proposed by any party in the history of the Nation. Much of the proposed legislation has already been enacted and is being made the object of insidious attack by special interests which have been fostered by Republican policies. These interests are endeavoring to manufacture a public sentiment against these Democratic reforms. They are predicting disaster on the very eve of what promises to be a great wave of prosperity and in the very face of an indicated era of good times. This is evidently for the purpose of enabling the Republican Party to control the next Congress and to put a stop to the efforts of President Wilson and the Democratic Congress to completely restore this government to the people.

No President in the history of this Nation has shown more patriotic devotion to the material interest of the people than has President Wilson The people believe in his wisdom and in his devotion to their interests and they are trusting him and his party to complete this great program of peoples' legislation. This cannot be done unless the Democrats control the next Congress and in the face of unfair criticism and powerful influences we must not falter in our determination to do our part by furnishing a Democratic Representative from the First Maryland District who by voice and vote will assist in completely removing the shackles from both commerce and labor. Who believe in the people's rule; who believes in the peopel's money being used for the people's needs; who would remove all artificial obstrucions from the arteries of trade; and restore the great national wealth and resources to the use of all the people without discriminating legislation or favoritism; who will favor only fair competition between individuals and favor only such legislation as will benefit not a part but all the people.

That is the goal of the present Democratic Administration. This is the aim and purpose of the Democratic Party, and we can do our part in this great national service only by electing a Democrat to the next Congress.

I submit this is sufficient incentive to call for the undivided service of every Democrat at this time. I submit that this is a service that any man may feel honored in rendering the people of his country, and it is just such an incentive and the prospect of rendering such service that induces me to announce myself a candidate for this honor in order that I may if nominated and elected participate in the completion of this program of industrial, commercial and financial freedom.

Very truly yours,
JESSE D. PRICE.

Since the above announcement was made Senator Price has made a canvas of the District and he and his friends are much gratified with the generous offers of support he has received and with the universal approval of his candidacy by Democrats everywhere. It is pretty generally conceded that his experience as a State Senator from Wicomico County and his grasp on great public questions as shown by his work in the Maryland Senate peculiarly equip him to represent this District in Congress at the present time. Great and momentous problems growing out of the European war have recently arisen. Questions affecting the revenues of the government and calling for the most rigid economics in governmental administration as well as in domestic affairs, and the protection and welfare of our people at home and abroad. These conditions have given an excuse for greedy corporations and selfish individuals to exploit our people for profit and the promptness and firmnees with which the present Democratic administration has come to the rescue of our people is gratifying and is but another illustration of the determination of the Democratic Party under President Wilson to fully emancipate the American people from injustice and oppression, and inspires hope in the breasts of the youth of our land that "equality of opportunity" is to become a reality. Senator Price is a firm, life long believer in these Democratic doctrines and the efforts of the present administration have met his hearty approval While many have criticised the Mexican policy of President Wilson, Senator Price has ever been a defender and outspoken in his approval, and like President Wilson is an intense lover of his country and desires above all things the peace and prosperity of this Nation. All the public utterances and the career of Senator Price stamp him as the man to represent this District in Congress at the present time. His experience of eight years in the Maryland Senate, half of which time he was the recognized leader, and the splendid fights he made there in the interest of constructive and progressive legislation, make him the logical candidate of his party for Congress. A study of his record is convincing evidence of his ability to handle the many complex problems likely to confront Congress for some years to come. His fight for a complete system of State roads at the last session stands out as one of the greatest fights in the history of the Maryland Legislature and under his leadership the people — [illegible] speech on that occasion was a powerful arraignment of greed and dickering and reached the climax when he dramatically declared "I would sooner go home and tell my people on the Eastern Shore that we could get no roads appropriation than to get it on such disreputable terms." It was his sense of justice that made possible the passage of the Shepherd Law which preserves the natural oyster rocks of the State for the benefit of the oysterman, the keynote of his speech being, "You may lease all the 'barren bottoms' but you shall not lease any natural oyster rocks." Senator Price's record of accomplishment in worthwhile legislation is commendable and has received the approval of the people of the State without regard to politics.

The "Baltimore Sun" commenting editorially on Senator Price's stand for a State roads system, said:

Editorial Baltimore Sun, March 14, 1914.

"We believe President Price of the Senate will be sustained by thoughtful public sentiment in both the city and the counties in his determination to push his roads appropriation bill, without regard to politics or deals. It is one of the last subjects which should be influenced by sectional or partisan considerations. * * * * The Price bill makes all the concessions to Baltimore's demands which could reasonably be expected and is at the same time fair to the counties. It represents a State policy and a State-wide scheme of improvement approved by experience elsewhere and by the authority of scientific opinion."

On the same date the Cumberland Times says editorially:

"Senator Price, President of the Maryland Senate, has gone at the good roads proposition, now deadlocked in the Legislature, with his usual fearlessness and energetic, clean-cut methods. He recognizes that the good roads of the State must be a system if they are to serve the people and justify the enormous expenditures of the people's money, and in order that this may become effective at once he has introduced one of his characteristically fair and direct measures which forces the issue to the undivided attention of his colleagues."

The Wicomico News said editorially on November 19, 1914:

"Senator Price has offered a bill to complete the system of State highways, and has worked out a plan whereby it may be accomplished without increasing the State tax rate. * * The measure is distinctly a fair one and the Senator is to be congratulated that he has taken the time and put in the amount of hard work necessary to work out this problem on such a fair and equitable basis. Under the bill proposed by Senator Price the State highways will be completed within two years and there will be no extra burdens upon the taxpayers in the way of increased State taxes. His plan is the most feasible and equitable which has been offered and shows clearly that Senator Price is most conversant with the State's finances and his bill should be passed."

Speaking generally of Senator Price, at the close of the last session of the Legislature, the Baltimore Sun said editorially:

"A Leader Who Has Led Well."

"In appraising credit for the good work of the Legislature, President Price of the Senate deserves a foremost place in the honor list. He has disappointed the prophets of evil who predicted dire things of him and he has justified the praise of his friends. Many of the best measures would not have been passed by the Senate had it not been for his efforts and influence and there has been no suggestion of criticism of the way he performed his work as presiding officer." * * *

That Senator Price's stand on oyster legislation is approved by the people who understand and are vitally interested in the oyster question is demonstrated by the following letter published in the Crisfield Times of recent date:

OYSTERMAN LAUDS PRICE.

Editors The Crisfield Times,
Crisfield, Maryland,

Gentlemen: Kindly permit me space in your valuable paper to call the attention of the oystermen of the Eastern Shore to the fact that Senator Jesse D. Price of Wicomico county, is a candidate for the Democratic nomination for Congress from the First Maryland District.

When we think of the valuable service Senator Price rendered us in championing the Sheppard oyster bill as President of the last State Senate, the oystermen of the Eastern Shore should support him in the primaries and general election, regardless of political views. Had it not been for his wisdom and his strong support the Sheppard bill would not have passed the General Assembly, and we would now be deprived of our rights to catch oysters from the natural oyster rocks of the State. The oystermen of Maryland owe Senator Price a debt of gratitude, and those living within the First Maryland District, which embraces the entire Eastern Shore, should show their appreciation of him by nominating him at the coming primaries and electing him in November by the largest majority ever given a Congressional candidate on the Eastern Shore.

A man who protected our rights and interests in the State Senate is worthy of support for a higher and more important post, and I feel confident that Senator Price would render us valuable service in Congress, just as he did in the General Assembly. He is entitled to a hearty support of the oystermen of the First Maryland District, and as an oysterman myself, I ask for him that support.

Very respectfully,
W. WALLACE EVANS,

Ewell, Md., August 1st, 1914.

Below may be found a few editorial comments from Eastern Shore Newspapers on the candidacy of Senator Price.

PRICE FOR CONGRESS.

"Senator Jesse D. Price of Wicomico, and President of the Maryland Senate has announced himself a candidate for Congress to succeed Congressman J. Harry Covington. Senator Price's announcement of his candidacy came after he had received a petition from 2,500 signers in all parts of the District urging him to become a candidate and he yielded to the demand from what he conceives to be his duty to the party. It is believed that Senator Price will have the backing of all elements of the party and that he will be nominated and elected."—Chestertown Transcript.

A WORD FROM WORCESTER.

Hon. Jesse D. Price, President of the Maryland Senate, and a candidate for Congress from this District, was in town on Thursday and met many of our people at the Fair. Senator Price is a Democrat of the deepest dye, a man of marked ability and will make an excellent man in the Congress of the United States. His record as President of the Senate is such as to warrant him the confidence and support of all good thinking people.—Worcester Democrat, August 22, 1914.

PRICE THE CANDIDATE OF ALL.

The prevailing opinion among Democrats throughout the Eastern Shore supporting the belief that Hon. Jesse D. Price, of Wicomico county, will be nominated for Congress in the Democratic primaries, the Republicans of the First District have about abandoned all hopes of electing an Eastern Shore Congressman, and the Republican nomination has gone begging. If the Republicans nominate at all it will be merely for the sake of appearances and not with any hope of success.

Eastern Shore Republicaus have never seen but one chance of electing a Republican Congressman this fall—the nomination of a weak candidate by the Democrats and a general feeling of dissatisfaction among the members of the party. When Senator Price consented to become a candidate and it became apparent that he would be the Democratic nominee and have the support of a united party that proved to be the last straw on the back of the Republican camel.

It is doubtful if anything has contributed more to the admitted success of Senator Price in the primaries, or if anything will contribute more to his success in the general election than the fact that he is the candidate of no faction, wing or branch of the party, but just a straightout, sterling Democrat, representing the party as a whole and ever battling for its success and its supremacy. Senator Price wears no man's collar and he is fighting nothing or no one in the Democratic party. He is the choice of Democrats of every faction, all recognizing in him a man big enough to rise above factional differences and petty disagreements, and render valuable service to the Democracy as a unit.

Senator Price represents the kind of Democracy which puts the interests of the party above the interest of any individual, the winning of party victories first and the settlement of factional differences afterwards. He believes in the Wilson brand of Democracy and in the use of public power as an instrument of the greatest good of the people, and as the representative of the whole party he will enter the United Ssates Congress for a period of usefulness to his constituents.

We have enough faith in the Democrats of Somerset county to believe that, regardless of factional differences, they will unite in giving him an overwhelming majority in the primaries, and contribute materially to his success in the general eletion.—Crisfield Times, August 22, 1914.

SHOULD BE NOMINATED ON HIS RECORD.

The Democratic candidates far Congress in the First District have filed their papers and from now until September 15th, the day of the primaries the campaign will be warm and exciting. The News has taken occasion on two previous occasions to point out the fact that Senator Jesse D. Price, of this county, is entitled to this nomination on the record he made as President of the Maryland Senate for two terms. During his last term Senator Price was the author of more constructive legislation than any other five members of that body. He put aside partisan politics and legislated for the interests of the whole people of the State. The Baltimore Sun as well as the other Baltimore papers congratulated Senator Price after the close of the session on his able conduct of the Senate and the faithful manner in which he had worked for the passage of legislation which would tend for the good of all the people of Maryland. There were many opportunities for Senator Price to have played partisan politics which might have been a help to him in his future political aspirations, but he put these things behind him and stood out boldly for that legislation which would add to the progress of his State and her people. For this kind of clean, honest work on the part of a faithful public servant, there should be some solid kind of recognition from the people of the First Congressional District and Senator Price should receive this nomination at the hands of the Democratic party as a matter of justice and right.

Aside from these things Wicomico county is justly entitled to the nomination at this time on account of the loyal support and big Democratic majorities the County can always be depended on to give. Senator Price is a Democrat of the kind which goes to make a Progressive party and State and his nomination will mean the easy election of a Democrat to Congress from the First Congressional District this Fall —Wicomico News, August 22, 1914.

KIND WORDS FROM CUMBERLAND.

An estimate of the character and work of Senator Price prepared by one of the most prominent Maryland Democrats with whom he has been associated in Legislative work, and published in a Cumberland paper last November, is given below.

"He is one of those rare men who have in them the quality of making good in any position in which the wheel of circumstances happens to place them. In his time he has played many parts and played them well. He never had any time for preparation for life with college degress, etc. His struggle began back close to the cradle and led over a very rough hard uninviting road, but hardness is the mother of hardihood and it can be truthfully said of him that he had to make his own way and that he did is history. He holds his degree from the University of Hard Knocks. And it is the wonder still of those who know him best how he was ever able amid the hardships and privations of his early life to so splendidly equip himself for public life and forge to the very front and hold his own with those who have had every advantage that birth, fortune, education and family prestige could give them. In the arena of State politics he has met all comers and has always held his own, and has established for himself an enviable reputation. His Democracy and love of his party amounts almost to religion with him. He will ever be found in the fore of his party's fights.

The qualities of his mind partake of the stalwartness, vigor and ruggedness of his body. He is a born fighter, and never a quitter, and can always be found on the firing line when the fight is on and with it all he is very modest, even shy. He never showed himself to the front nor played nor wire-pulled for position, neither has he ever hesitated to step forward to assume any position at his party's call and has filled it with a staunchness and dependableness Lincoln-like—there are no trimmings and fripperies about Jesse, he can always be depended upon to be on the side of right and of the common people from whose loins he sprung."

In view of the grave governmental problems likely to be faced it is highly important that a man of the ability and legislative experience of Senator Price should be selected for Congress and it is likewise important that the Congressman selected to represent this district should be placed there at the earliest moment, and it is therefore desirable that the same representative should be selected both for the long and short term. This is no time to pay compliments by selecting one individual for a short term of three or four months, and another for the long term. The same individual should be selected and begin to acquire the experience necessary to be of real service to the people. Holding this view Senator Price has announced himself a candidate for both the long and short term, and if his experience and service to the people in the past are of any value they should be availed of at the earliest possible moment. Pointing with satisfaction to his splendid record as a public official and believing in his integrity and genuine Democracy, we confidently appeal to the Democrats of this District to support him in the coming primaries on September 15th.

By Authority of WM. M. COOPER, Political Agent.

Salisbury, Md., August 31st, 1914.

DEATHS.

Going Home

Out of the chill and the shadow,
Into the thrill and the shine,
Out of the dearth and the famine,
Into the fulness divine.
Up from the strife and the battle
(Oft with the shameful defeat),
Up to the palm and the laurel,
Oh, but the rest will be sweet!

Meeting the dear ones departed,
Knowing them, clasping their hands,
All the beloved and true-hearted,
There in the fairest of lands!
She evermore left behind us,
Pain nevermore to distress;
Changing the moan for the music,
Living the Saviour to bless.

Mrs. Percy T. McFeely died at her home in Bogota, N. J., Wednesday morning, after a long illness of sorosis of the spine, aged 50 years. The deceased before marriage was Miss Miriam F. Usilton, the elder daughter of the late Wm. B. Usilton, and Mrs. Fannie Usilton. After leaving public school she graduated at the Peabody Institute and Western Md. College, Westminster, and for many years took an active part in musical circles, singing in her church choir and being selected the Queen in the beautiful cantata of Queen Esther. She married Mr. Percy T. McFeely who survives with two manly sons, Dr. Ralph McFeely, now a physician at the Roswell Flower Hospital, New York, and Clarence, a student at the High School. Her home life was ideal winning to herself the undivided and unselfish devotion of husband and children. She reigned supreme about the hearthstone and made the lives about her shine forth with that brightness which only comes from God's children. She was a lover of her church and from early childhood gave her being to her Master's work.

During all the suffering through which she bore in recent months she never murmured nor complained but bore up bravely for the sake of those about her who did all that human skill could devise to give relief.

The funeral will take place this morning at 10 30 o'clock at the home of Mrs. Wm. B. Usilton on High street, Dr. W. R. Graham officiating; interment in Chester Cemetery; C. L. Dodd undertaker.

Miss Minnie E. Jester died at the home of her brother, Mr. John Jester, at Betterton on last Friday night of typhoid fever, aged 31 years. Funeral services were held at the M. E. Church at Betterton on Monday afternoon at 3 o'clock, the Rev. F. X. Moore officiating. Interment was in Still Pond Cemetery. Undertaker, W. H. Krusen. The pall bearers were: Joseph Howard, William, and Harry Owens, John aud Preston Smith.

Mr. Patrick Haley, a well-known and highly respected citizen of Kent, died near Massey on Monday morning, aged 86 years. Requiem Mass was celebrated at St. Dennis' Catholic Church, Galena, at 11 a. m., Wednesday, by Father Dailey. The bearers were J. T. Quinn, John Burns, Victor Shadley, John Mullen, Thos. Dunn and John Dunn; The interment took place at St. Dennis' Cemetery Galena. W. T. Hicks, undertaker. He leaves four sons and one daughter.

HEATH PEACHES.

Heath Peaches for sale in orchard at 50c to 75c per basket. Fancy extra $1.00 per basket.
Phone 68—31.
JOHN H. O. STOKES,
s5-tf Worton R. F. D.

POOLE'S ISLAND PEACHES

I will have splendid Poole's Island yellow peaches all this month for sale. Fine for canning purposes. Write me at Tolchester.
JOHN F. USILTON,
s5- 2t Poole's Island, care Tolchester.

LEGAL HOLIDAY.

MONDAY, SEPT. 7th, being Labor Day and a legal holiday, and SATURDAY, SEPT. 12th, Old Defender's Day, also a legal holiday, the KENT COUNTY SAVINGS BANK will be closed. Notes maturing on these days may be attended to the following bank day.
1t. W. F. RUSSELL, CASHIER.

LEGAL HOLIDAY.

MONDAY, SEPT. 7th, being Labor Day, and a legal holiday, and SATURDAY, SEPT. 12th, Old Defender's Day, also a legal holiday, both the Chestertown and Galena offices of THE CHESTERTOWN BANK OF MARYLAND will be closed. Notes maturing on these dates may be attended to the following bank day.
1t. ALLAN A. HARRIS, CASHIER.

LEGAL HOLIDAY.

MONDAY, SEPT. 7th, being Labor Day and a legal holiday, and SATURDAY, SEPT. 12th, Old Defender's Day, also a legal holiday, THE PEOPLE'S BANK of Chestertown, Md., will be closed. Notes maturing on these dates may be attended to the following bank day.
1t A. PARKS RASIN, CASHIER.

SUNDAY evening at 7.30 o'clock a Union service will be held in the Chautauqua tent. Victor's big band will give a sacred concert and Dr. Harmon, one of the Chautauqua platform superintendents, will address the audience.

THE Kent Land Co. has purchased of Mr. Robert J. McWhorter his farm of 150 acres located near Millington. Mr. Story tenants the farm.

THE electric storm of Saturday evening was quite severe in Galena. Lightning struck twice on Mr. Irving L. Dempsey's place, first burning out the phone and the next time entering a dormer window in the little girl's bedroom, making a hole in the roof about three by five feet. It passed through several rooms and came out in five places in the kitchen. May Lavelle, the oldest daughter, was in the bed-room and was severely shocked. The whole house being filled with smoke, a fire alarm was given, and a large crowd gathered in the driving rain to render assistance; but although the house was badly scorched no fire broke out. Mrs. Robert Morgan and Mrs. Wm. Morgan, in a house near by, were also shocked at the same time.

Announcement. — Mr. and Mrs. Wright Robinson, of Templeville, announce the engagement of their only daughter, Mary Emma, to Mr. Grover Cleveland Moore, of Baltimore. The wedding will take place in the early Fall.

The wedding of Mr. Benjamin Brown, of the firm of Brown Bros., Chestertown, and Miss Gertrude Kirsh, of Baltimore, will be solemnized in Baltimore at the home of the bride Sunday at 5 P. M. After a week's trip they will return here and occupy the Wroth house on Che ter river.

A SPECIAL DANCE will be given at Betterton Casino this Saturday night. Farson's orchestra of four pieces will furnish music.

ROCK HALL

The remains of Mr. Luther Tarr, who died in Baltimore last week, were brought here by Steamer, on Saturday. The funeral service, conducted by Rev. Mr. Prettyman, took place in the M. E. Church Sunday afternoon. A handsomely executed pillow, from the South Western Police of Baltimore, was a feature of the floral tributes. The pall bearers, selected from Sitting Bull Tribe I. O. R. M. of which Order the deceased was a member, were Max Alexander, Frank Hartman, William Wagner, Guss Harding, George Creighton and William Demster. The Red Men of this place and Piney Neck, attended the funeral in a body. Casey Bros. had charge of funeral arrangements.

Mr. and Mrs. Charles Baker, of Havre de Grace, are guests of relatives here.

Mr. Frank Downey, of Baltimore, is enjoying a short vacation at the home of his parents, Mr. and Mrs. W. T. Downey.

Miss Mary A. Davis, who has been spending a pleasureable two weeks vacation with her uncle and aunt, Mr. and Mrs. Charles B. Moore, in Narthumberland County, Va., has returned to the home of her parents, Captain and Mrs. C. E. Davis.

Officer Simpers Tarr, of the City Police Force spent over Sunday here, in attendance of his brother's funeral.

Mrs. Edith Kerr, of Baltimore, has been spending several days in Rock Hall.

IT is a delight to deal at any store that does all it can for your convenience and accommodation. Something in the way of better clothes service has just been installed at a large expense in the store of Bordley & Sons that you should see. Two handsome oak revolving wardrobes for men's clothes, all behind glass, and a handsome plate glass, triangular mirror sets between these two cabinets. This firm is making great strides toward the progressive idea of more efficient service and we are sure they will be delighted to show you these cabinets if you will stop in and see them.

©Maryland State Archives, msa_sc6000_13_1-0287.jpg