CAUSE SAID TO BE FOUND

Cattle experts have found what they believe to be the real cause of the present epidemic of the Foot-and-Mouth disease. The army worm is now said by them to be the root of all the present trouble of cattle. The theory given by the experts is that the cattle have become affected with the disease through traces of army worm poison which still lingers in the roots of the pasturage.

DAVIS.—William Herbert, son of Mr. and Mrs. Adolphus Davis, died at the home of his parents, near Millington, Nov. 11, 1914, age 7 months. The bearers were four little boys, Roy King, Henry, Hiram and Ennis Walls. Interment Friday in Chesterville cemetery; Rev. Miller officiating; J. L. Smith, undertaker in charge.

Sleep dear Herbert and take your rest;
God took you home, he thought it best.
It was hard, indeed, to part from thee,
But God's strong arm supported me.
Oh, pity me for weeping,
For sorrow shades my brow:
He has gone from me to Heaven—
I have no baby now.
My heart has been crushed and wounded,
My life has been made lonely and sad,
With only the presence of his dear face
Could ever again make glad.

Centreville papers please copy.

GOLT

A wedding soon. Guess who!

Mrs. J. M. Conner returned home Friday after spending two weeks with relatives of Delaware City.

Miss Elizabeth Johnston, of Wilmington Del., came home Wednesday evening to spend Thanksgiving with her parents Mr. and Mrs. John Johnston.

We are glad to hear of Miss Helen Matthews' rapid improvement.

Mr. John Johnston spent this week in Wilmington Del.

J. Clifton Peacock Jr., is spending the week end at Kirkwood Del.

Mrs. A. C. P. Reynolds spent Monday in Philadelphia Pa.

Miss Mary George returned home after spending three weeks with Clayton relatives.

Come out to Revival Services, every night for several weeks yet.

Children Cry
FOR FLETCHER'S
CASTORIA

The Leader
CAHN, COBLENS CO.
Howard and Lexington Streets, BALTIMORE

IN EVERY DEPARTMENT THERE ARE

Many Most Desirable Things Greatly Reduced

To Make Room for Our

Big Christmas Stocks

NOW ARRIVING

A VISIT TO THE LEADER RIGHT NOW WILL PROVE HIGHLY PROFITABLE TO YOU

SEND US YOUR MAIL ORDERS

They will be filled promptly, carefully and conscientiously. The good judgment of expert shoppers is at your service. Our sole object is to please you and so execute your orders as to permanently retain your good will and patronage.

We Consider No Transaction at an End Until the Customer is Thoroughly Satisfied

MERCHANDISE DELIVERED FREE

by Parcel Post within 300 miles of Baltimore. Purchases amounting to $5.00 or more delivered free by Parcel Post anywhere in the United States. The above does not include groceries or goods requiring special packing or crating. THE LEADER.

$4

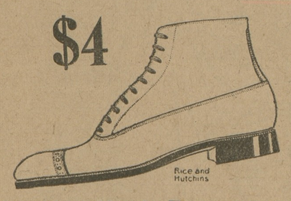

No. 4134 Men's Russet Bals

"Thanksgiving Dressing" calls for new shoes. "Gobble" on to some of the new styles we're showing—correct, comfortable and moderately priced. We put the axe in prices when we first mark our goods. Can we show you? And Hosiery too?

C. C. JONES, THE SHOE MAN,

Phone 222-J CHESTERTOWN, MARYLAND

Interview the International!

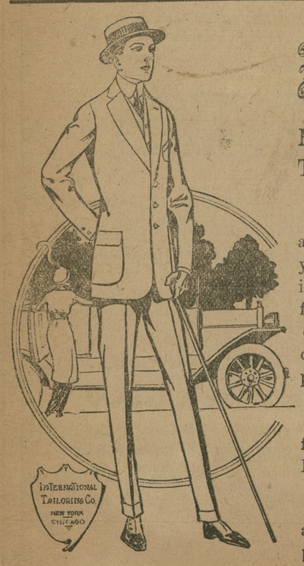

DROP in and interview us on the subject of MADE-TO-MEASURE INTERNATIONAL CLOTHES.

We'll tell you the story in a few brief words and show you actual proof that nothing in this town can equal them for style, smartness, fabrics, elegance, tailoring excellence or the value we give for the price demanded.

Comparatively no expense for me to do business—THIS IS WHY.

Come in and take a look at our beautiful array of patterns.

W. E. MOODY

Special Representative for Kent and Queen Anne's of the International Tailoring Co., of New York, Chicago and London.

Under Vosehll House, Next to Robert J. McWhorter's, Chestertown, Md

MILLINGTON

Mr. W. F. Collins assumed the duties of postmaster of Millington, Md., on Monday of last week after a fight of over a year's duration. Mr. Collins is a successful business man of this town and his appointment assures a satisfactory and efficient admistration of the office.

Mr. Nehemiah Clark died on Tuesday Nov. 17th, at his home on East Cypress St. of paralysis. The funeral took place at Asbury M. E. Church Thursday, Nov. 19th, at 9 30 a. m. Rev. G. P. Smith officiated and J. L. Smith was the undertaker. Interment in Kennedyville cemetery.

"Hicks at College," a college comedy drama in three acts, is to be given in Comegys Hall, Millington, Md., on Wednesday, evening, Dec. 2nd. The proceeds are to be donated to the Red Cross Society. The entertainment is under the direction of Miss E June Breimeier, well-known in Millington. The play, interspersed with catchy musical numbers, bristles with wit and humor and there is not a dull feature during the entire evening.

Mrs. Ella White and Miss Cynthia Nelson spent last week with friends in Wilmington, Del.

Miss Agnes Mabrey visited Miss Grace Nickerson, of Chestertown this week.

Mrs. Elizabeth Carucci, of New York, and Mrs. Edward Abel, of Philadelphia, Pa., spent the week-end with the former's aunt, Mrs. John Woodall.

Mr. Maloney, of Townsend, Del, spent several days this week with his daughter, Mrs. Mary Jacobs.

Miss Mary Hackett, of Wilmington, Del., is visiting Mrs, F. C. Numbers.

The Third Quarterly Conference was held at Asbury M. E. Church on Wednesday, at 10 a. m.

Miss Blanche Power returned home on Friday of last week after spending some time with friends in Chestertown. She was accompanied home by Miss Estalena Derringer

Mr and Mrs. Lucian Massey spent last Sunday with Mr. and Mrs. Hansen Horsey, of Galena.

Mr. and Mrs. William Burris and two sons, Carroll and Gilbert, of near town, were guests last week of the former's daughter, Mrs. George Bartlett, of Wilmington, Del.

Mrs. Paul C. Price went to the Howard Hospital, Philadelphia, Pa., last Tuesday for special treatment. She was accompanied by her husband. This is Mrs. Price's third trip this year, and her many friends hope for her a speedy recovery.

Mrs. Fannie Harrington, of Bear, Del., is being entertained by her daughter, Mrs. E. A. Wilson.

The regular monthly meeting of the Woman's Home Missionary Society of Asbury M. E. Church met on Thursday evening of last week at the home of Mrs. John Higman.

Mr. I. Hollins and family, visited his sister-in-law, Mrs. Morris Goldstein, of Centreville, last Sunday.

Mr. and Mrs. William Cacy and three daughters, of Dumont, N. J., spent several days last week with his sister, Mrs. W. F. Collins.

Mr. and Mrs. J. B. W. Aydelotte returned home last Monday after spending ten days with friends in Philadelphia.

Miss Kathryn Downes was the guest a couple of days last week of her mother at Henderson, Md.

Mr. D. James Hall, who has been keeping a meat store in the Bailey shop adjoining the Bailey Hotel, moved this week into the shop of F. C. Numbers, next door to the Hub.

GALENA

Mrs. Sarah Hayes, who has been quite ill, is reported a little better at this writing. Her daughters, Mrs. William Money and Mrs Petticord, of Coleman, Mrs Joseph Weer, of Kennedyville, and Mrs. Edward Jones, of Warwick, spent the most of last week with Miss Annie, at her bedside.

Thanksgiving services were held Sunday morning and evening at Olivet M. E. Church. In the absence of the pastor the entire Sunday evening service was in charge of the Epworth League. Mrs. F. H. Ruth was leader. The meeting was most interesting and helpful.

Mr. L. R. Vansant has sent in his resignation as superintendent of Olivet M. E Sunday-school, but has accepted the position of assistant.

Galena Junior League is planning a Christmas box of toys, books, etc., to be sent to the Children's Ward of the Methodist Episcopal Hospital at Philadelphia.

Miss Carrie M. Dempsey entertained her neices, Misses Larella, Nellie, Marian, Catherine and Gertrude Dempsey, at a birthday supper last Friday evening. After supper the little guests played games and had a "taffy pulling."

Miss Bertie Brockson spent the week-end with Mr. and Mrs. Nicholas Walters, of Blacks.

Mrs. Arrie Roberts, of Queen Anne's, visited friends in town on Sunday.

Mrs. Katherine Hessner, Mrs. Wm. Hurlock and little Miss Elizabeth Hurlock, of Kennedyville, visited Mrs. Walter Hadley on Sunday last.

Mr. Fowler has gone to spend Thanksgiving with his parents at Norfolk, Va.

CRUMPTON

A "Pink Tea," under the auspices of the W. C. T. U., will be held at the P. O. S. of A. hall this evening. Let us hope a success will not be the result of "pinkish" effort.

Mr. and Mrs. Luther Story and little son, of Baltimore, are spending the week with Capt. and Mrs. Ware.

Cards were received in town this week from Mr. and Mrs. John Harrison announcing the arrival of John H., Jr., October 18.

Miss Daisy Challis, of Berkshire, England, has been the guest of Miss Hattie Fernimore Miss Challis states that her visit to the United States is unusually pleasant at this particular time.

Mr. Harry Richardson and daughter, Miss Mary Richardson, of Marcus Hook, have been the guests of Mr. and Mrs. Davis Ryland.

Mr. and Mrs. Wm. T. Bowers and Mr. and Mrs. Thomas Bowers, Jr., of Baltimore, have been stopping at the Crumpton House.

Miss Anna Harrison is spending her Thanksgiving at home.

Mrs. John Hubbard entertained Mrs. Frank Nickerson, of Millington, Monday and Tuesday.

Mr. and Mrs. Henry Hughes, of Chestertown, spent Sunday in town.

Mr. and Mrs. Homer Walls are receiving congratulations—its a little Miss Virginia.

Mr. and Mrs. Harry Harrison, of Philadelphia, spent the week-end with Mr. and Mrs. George I. Harrison.

Children Cry
FOR FLETCHER'S
CASTORIA

ROCK HALL

The "galled jade winces" and well he may The P O. and P. M. trick is indelibly impressed and will not rub out in time for the coming campaign. "Let the bug hop."

"Gatling guns" are stationed here and are making it hot for the "ungodly and sinners." Elders Bear, Norton and others are still conducting a series of the most interesting evangelistic meetings at the Seventh Day Adventist Church. Astronomical and European war scenery, with scriptural comments as to the signs of the times, are a big feature, and a crowded house nightly witness the same At the M. E Church Dr. E. T. Liddell, the powerful preacher and sweet singer, is making a mighty effort to evangelize Rock Hall and vicinity, and the pastor of this church, Bro John Prettyman, not a little gun by any means, is getting in many telling shots. Each of these churches are anticipating a large ingathering ere the extra services close.

Owing to blustery weather conditions, scarcity of good conditioned oysters and low prices, many of our bayside tongmen have cut out. About 30 of them are grubbing new ground for Mr. Joseph Downey.

Prof. Charles Judefind assumed his duties as postmaster this week, and Charley will make good if they let him stay on the job.

Mr. F. C. Wilkins is overhauling and renovating his dwelling, interior and exterior.

Dr. Liddell preached a splendid sermon to the Jr. O. U. A M. on Sunday morning from the text 2d Samuel 23: 10

Capt. Charles Kerr, who lost his boat, the Ada Crockett, and also the cargo of oyeters, has secured the schooner Bertha Reeder and will start all over again. He is now loading with oysters in Chester river. Charley is one of our best oyster buyers and the oystermen ought to stand by him in every way possible.

Messrs. L. Wellington and J. Mark Ashley, of Strayer's Business College, are spending Thanksgiving with their parents, Mr. and Mrs. Benj. I. Ashley, at Rock Hall.

Mr. Joseph Downey, Jr., of Strayer's Business College, is spending Thanksgiving with his parents, Mr. and Mrs. Joseph Downey, Rock Hall.

Mr. Willie Durding, of Baltimore, is spending Thanksgiving with his parents, Mr. and Mrs. W P. Durding.

Mrs. Helen Davis is spending Thanksgiving with Mr. Davis' parents, in Harford county, Md.

Mr. Bennie Durding, Jr., is visiting his brother in Baltimore.

A. W. CARMINE
CHESTERTOWN, MD.
PHONE 67.

Toys Toys Toys

Don't buy your Toys until you have seen our display. We have them bought and in the house for the past 60 days. Owing to the war we were compelled to buy extra early to get the right prices and first selections,

Blankets & Comforts

Why pay ⅓ more for Blankets and Comforts somewhere else when you can save it here. We have them here—seeing is believing.

Corsets Corsets

Why is it we do such a business in Bon Ton and Royal Worcester Corsets is because every lady that buys a pair tells some one else then we have two satisfied customers.

Percales, Etc.

A full and complete line of Percales, Ginghams, Outings and Flannels. Come in and look at them.

Hosiery & Underwear

The best line of Hosiery for Children and Ladies in town and our Underwear can't be beat.

Groceries

Our stock is complete in every detail and always give you just a little bit better than you are now getting.

We want your business because it will pay you to deal here.

STILL POND

Miss Jennie Bowers is spending a few days in Philadelphia.

Mr. Wm. Parr and daughter, Miss Lucille, spent Thanksgiving at the home of Mr. and Mrs. H. L. Todd, Galena.

Mr. and Mrs. George Stoll, of Brooklyn, Md., are visiting Mr. and Mrs. Charles Walter.

Miss Ritta Grey, of Brooklyn, is visiting her cousin, Mrs. Wm. L Ford.

The bride and groom, Mr. and Mrs. Clarence W. Ford, were given a serenade and reception Tuesday evening About eighty were present and all had a splendid time.

Mrs. Wm G. Rasin is spending some time with her daughter, Mrs. Herbert Watson, Newark.

Mr. and Mrs. Wm. Thompson, Jr., are spending a few days at the home of her parents, Mr. and Mrs. Fowler, at Smithville.

Messrs. Laurie Hackett and Jewell Thompson spent the week-end in Baltimore.

Mr. Thomas Mann is visiting his father, Mr. Samuel Mann, Baltimore.

KENT countians will be interested to know that a meeting will be held in Baltimore Friday and Saturday to determine whether or not it is lawful for the Pennsylvania Railroad Companies to control the Steamboat Companies of the Eastern Shore in conjunction with the Railroad Companies. It is said that the Pennsylvania Railroad Company controls every transportation line on the Eastern Shore with the exception of the Tolchester Line.

Cool Weather and Good Things To Eat

Sandwiches, Pies, Hot Chocolate, Tea, Coffee, and all kinds of Boullions. Ices and Ice-Cream in all varieties, as usual.

Our Light Evening Lunches are the talk of the town Have you tried them?

We boast of the best and largest assortment of Candies in Kent county. Home made and always fresh. Packed in beautifully decorated boxes.

The Pure Food Examiner called on us the other day and extended a clean bill in everything we handle. Yours to serve,

CHESTERTOWN CANDY KITCHEN CO.
Cor. High and Cross Streets.
Phone 256. CHESTERTOWN, MD.

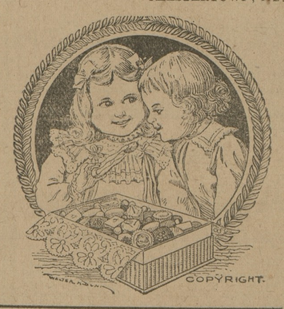

For Sale:

24 Acres, within walking distance of village and railroad station. Improvements consist of an excellent frame dwelling, with barn, stable, sheds, good water, shade, some fruit, nice level land. Price $3300.

300 Acres, 5th District, 200 acres tillable, balance woodland. Excellent frame dwelling situated close to steamboat wharf, village. Has all necessary outbuildings. Is an excellent grain and grass farm and can be bought for $32 per acre.

J. WATERS RUSSELL,
town, - - - Maryland

WEDDING NOTES.

Miss Kitty Lillian Chambers and Mr. Enoch Knox were united in holy wedlock Thursday afternoon by Dr. L. E. Barrett at her parents residence on Cannon street.

JOINER—WOOD.

The home of Mr. and Mrs. Wm. Pennington of Philadelphia was the scene of a quiet but very pretty wedding Wednesday evening Nov. 25. The contracting parties being Miss Ida Wood sister of Mrs. Pennington and Mr. Alan B. Joiner both of Still Pond, Md. They were joined in holy wedlock by Rev. Howard Hand, pastor of West York St. Church, 17th and York Sts. Phila. The bride was very tastily gowned in white and carried white chrysanthemums and ferns. Owing to the recent bereavement of the bride's family the affair was very quiet only a few friends being present. After the ceremony the company partook of refreshments of ice cream, cake and fruits. Mr. and Mrs. Joiner will be at home after January 1st, 1915 in Worton where Mr. Joiner is engaged in farming.

PUMPHREY—COPPER.

The announcement, Thursday afternoon, that Miss Edna O. Copper, daughter of Mr. and Mrs. Charles W. Copper, recently of Chestertown, now of Crumpton, a nurse at the Franklin Square Hospital, became the bride of Roland L. Pumphrey, of Washington, D. C., in Alexandria, Va., on last July 6, came as a surprise to the many friends of the couple.

The bride was a member of the graduating class of 1912 of the Training School for Nurses of the Franklin Square Hospital, and on last July 6 Mr. Pumphrey, who is connected with an insurance company of Washington, came over to see her. They left the institution together and said they were going to Washington. It was then that they went to Alexandria and were married by Rev. C. P. Strausburg, of the Methodist Protestant Church. After the ceremony had been performed the couple returned to this city and the bride resumed her duties at the hospital.

Miss Mary Burr Edson, daughter of the late Rev. Samuel Edson, will be married to Mr. Daniel Miller Charlier, on Saturday, November the twenty eighth, in St. Agnes Chapel, New York City, the Rev. J. H. Sill, O. H. C., will perform the ceremony. After December fifteenth Mr. and Mrs. Charlier will be at home at Chare'd Cottage, Kent County.

Mrs. Edwin H. Brown, of Centreville, Md., has issued invitations to the marriage of her daughter, Miss Elizabeth Neall, to Mr. Henry Constable Beck, of Houston, Texas. The ceremony will take place at St. Paul's Church Centreville, Thursday evening, December 17, 1914, at 8 o'clock. Miss Brown is the accomplished daughter of the late Judge Edwin H. Brown, of this circuit, and a sister of Edwin H. Brown, senior editor of the Centreville Record, and State's Attorney of Queen Anne's county. Mr. Beck is the youngest son of Mrs. Ellen Beck, of Chestertown, and the late Dr. Samuel Beck, of this county.

CHURCH NOTES.

Regular preaching and Sunday school at St. James and Lynch Sunday, Rev. H. B. Jester, pastor.

The union Thanksgiving services in Christ M. P. Church were largely attended Thursday and much enjoyed. Dr. L. E. Barrett preached a splendid sermon and touched on the forward march of prohibition and the "made in America" slogan. He decried the custom of the women in patterning after Paris fashions and English snobbery and advised everyone to have nothing unless it was made in America. Dr. W. R. Graham had charge of the service, read the President's Proclamation and prayed for peace. The Choral Union under the skilful direction of Mr. Wm. Walter Chapman rendered beautiful music with orchestra accompaniment.

The attention of all friends of the Kennedyville Presbyterian Church is called to the important fact that the hour of service has been changed from 3 o'clock p. m. to 2 o'clock p. m. This is for the convenience of those who live at a distance, and to enable the farmers to return home and complete their work around the farm before dark. It is hoped appreciation will be made of this change by a large attendance next Sunday.

Services at Sassafras M. P. Church on Sunday will be as follows: Sunday school at 9.30 and preaching at 7.30.

Dr. L. E. Barrett will preach a patriotic sermon to the Daughters of America in Chestertown M. E. Church on Sunday morning, November 29th. All other fraternal orders are also invited to attend.

Christ Methodist Protestant Church, Rev. W. R. Graham, D. D., pastor. Services on Sunday, November 29th, and preaching by the pastor at 10.30 a. m. and 7 30 p. m. Morning subject, "Post-Thanksgiving." Evening subject, "Blessings Made Curses." Sabbath school 2 30 p. m. Christian Endeavor service 6.45 p. m. Mid-week service Thursday evening at 7.30 o'clock.

Killing Cattle.—Twenty-two head of cattle were shot twice with a breech-loading gun on the farm of T. L. Day, near Ridgely, and buried in a hole 44 feet long, 7 feet wide and 7 feet deep, last week. They were infected with the dreaded foot-and-mouth disease.

These cattle were brought from New York State about three weeks ago, and unloaded by Mr. Ira K. Caulk, of Easton. The cattle were sold two weeks ago at public sale, Mr Day purchasing 22 for beef purposes. Many others were bought from the same herd and distributed in this and adjoining counties. The authorities are keeping a close watch on those cattle bought from the same lot, and reports are coming in that a new case has developed in Tuckahoe Neak, and also several cases in Talbot county.

The loss to Mr. Day will aggregate about $400. He paid $50 a head for the cattle, and is allowed $32 50 a head, the Government to pay one-half and the State the other half.

THE PEOPLE'S BANK—The Bank that led the way in paying 4 per cent on Savings Accounts

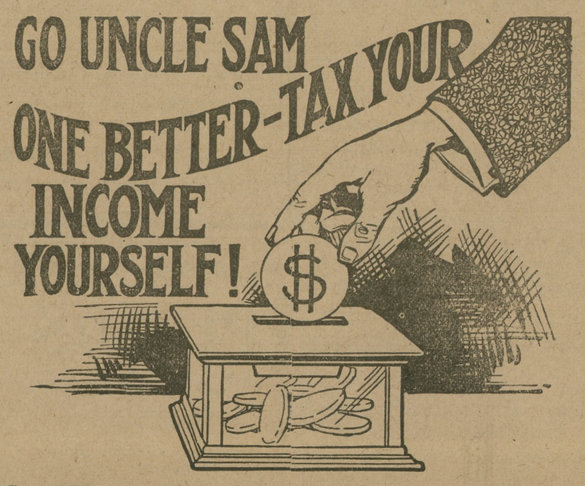

PERHAPS you are not making $3,000 or $4,000 a year. The income tax doesn't affect you. Cheer up. You may make enough some day to pay Uncle Sam his small tax. Meanwhile TAX YOURSELF Set aside a certain amount of your earnings and let us pay you for keeping it. This kind of taxes is not as sure as death, but it's a lot more pleasant. Meanwhile—

INVITE US TO HELP YOU TAX YOURSELF

THE PEOPLE'S BANK
CHESTERTOWN, MD.

H. H. Jefferson & Bro.
OPPOSITE STAM'S HALL
Chestertown, - Maryland
THE LADIES STORE

Suits, Coats and Separate Skirts

BRAND NEW FALL SUITS, $10, $15, $20, $25, $35

LATEST STYLE COATS, range in price from $5 to $25

BEAUTIFUL SEPARATE SKIRTS, $3.50, $5.00 and $7.50

A Delightful Surprise

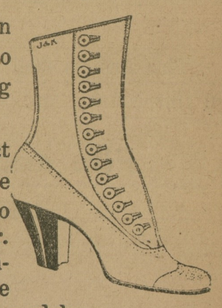

awaits the women of this town and county when you come to our store to see the dazzling "J. & K." Shoe Styles.

They are absolutely correct in every particular and are sure to please every woman who appreciates style in footwear. Even our regular shoe customers will be delighted by the surpassing beauty of the new models.

CHILDREN'S SCHOOL SHOES.—It is about time for the children to be shod with Fall and and Winter Shoes. It is extremely important that they have shoes of the right sort and that the feet be fitted properly. Bring your children here and we will take the responsibility to give them exactly what they need.

Prices $1.50 and Up, according to size

©Maryland State Archives, msa_sc6000_14_1-0394.jpg