Kent News.

VOL. 76. CHESTERTOWN, MD., SATURDAY, MAY 1, 1915. NO 50

Davis & Satterfield

CROSS ST., NEAR DEPOT

Your Fencing Operations are now receiving your attention.

WHEN YOU BUY FENCING THE BEST IS ALWAYS THE CHEAPEST.

The AMERICAN FENCE is the best fence for all purposes. The galvanizing is better than it was years past. The steel is covered more uniformly, making the galvanized coating more ELASTIC than before.

This fence is heavier in guage than other makes of fence and yet it is no higher in price. 40 rods of 10 bar fence is now 54 pounds heavier than it was a few years ago. Stays in all our Field Fence are never more than 12 inches apart, in some fences they are 14 inches apart.

Another important thing is all our fence is kept in good warehouses, none of it ever stored in the weather. Many styles and sizes to meet your requirements.

LAWN FENCE. Globe Lawn in different styles and sizes. Gates to match, either walk or drive.

STEEL FENCE POSTS have been in use since 1898. They are cheaper in the end than wood posts, every one is uniform, and the same size. Two men can set 200 line posts a day. No staples are required as all fastings come on the posts. Galvanized both inside and out, makes them last for many years.

END AND CORNER POSTS also carried in stock.

Anything in the fence line you need we can supply.

Davis & Satterfield

CROSS ST., NEAR DEPOT

Rough and Dressed Lumber

Sash, Doors and Blinds, Porch Post and Brackets, Va. and N. C. Flooring

Coal, Lime, and Cement on hand.

Insurance

Fire and Lightning in FIRST-CLASS companies.

JOHN P. AHERN
MILLINGTON, MD.

Highest cash prices paid for Shell and Cob Corn.
Hay for sale by ton or bale.
Schuylkill and Wrightsville Run and Kiln Lime.
Ground Lime and Ground Lime Stone.

H. S. JEWELL
LYNCH, MD.
nov14 tf

MONEY TO LOAN

To loan in sums to suit on Good Real Estate. Apply to
JOHN D. URIE,
ATTORNEY-AT-LAW,
Chestertown, Md

FEED

Special attention given to orders to be shipped by boat or train.

HAY

Can make you special price out of car.

All Grain No-Waste Chick Feed, starter and developer.

ROSE BUD FLOUR

Your Flour is running low. Give us your next order; we can save you from 50 cents to $1.00 per barrel.

P. M. BROOKS

PHONE 81—J. CHESTERTOWN

TURNER & SON

BETTERTON, MARYLAND

Lumber and Mill Work

Building Material of all kind

Cement, Lime
Hair, Brick
Paint, Glass
Building Paper

Best Lump Lime $1.00 per bbl

Estimates furnished promptly

TURNER & SON
BETTERTON, MARYLAND

DO YOU want to save 25% on some of YOUR business transactions?

I can tell you how to do it on your fire insurance.

E. Thos. Massey, Agent
MASSEY, MD.
Phone 83-21, Millington, Md.

MONEY TO LOAN.

In sums to suit of $250.00, $500.00, $750.00, $1000.00, $1250.00, $1500.00, $2000.00, $3000.00, $4,000.00 and $5000.00, to be secured by Mortgage in Real Estate. Apply to
SIDNEY P. TOWNSHEND,
ATTORNEY-AT-LAW.
jan2-3m Chestertown, Md

FOR RENT.

STABLE, two stalls, and Carriage house. Possession at once. Apply to
a10-tf KENT NEWS.

Do You Need a GOOD PUMP?

Buy the Meyers Iron Lift or Force Pump from

LOFLAND & CULP.

Lion and Page Woven Wire Fence.

Hog Wire and Plain Galvanized Wire.

Poultry and Garden Fence, galvanized

Wagon Harness, Hames and Chain Traces.

Grub Hoes, Bush Axes.

5-A Horse and Stable Blankets.

Ice Skates—full line.

Table and Pocket Cutlery, all grades.

Roofing and Spouting by our expert mechanic—MR. HOPKINS.

GIVE US A CALL.

Lofland & Culp

Successors to J. K. Aldridge & Co.

CHESTERTOWN, MARYLAND

W. S. & A. M. CULP

BUILDING CONTRACTORS

Mill Work
Lumber
Lime
Cement

W. S. & A. M. CULP
CHESTERTOWN, - MARYLAND

THE

MILLINGTON BANK OF MARYLAND

Thanks its friends and patrons for an increased business for year 1914

Deposits December 31, 1914	$122,517.84
Deposits December 31, 1913	88,019.16
An Increase of 39%	$34,438.68
Loans December 31, 1914	$112,326.77
Loans December 31, 1913	70,470.04
An Increase of 58%	$41,856.77
Capital Stock	$15,000.00
Surplus and Undivided Profits,	$5,536.35

DIRECTORS:

R. W. MOFFETT, T. C. ROE, R. F. POWELL, J. H. WIEST, SPENCER MERRICK, J. S. NEWNAM, JOSEPH MALLALIEU, J. P. AHERN, ISAAC GIBBS.

GO TO KING'S

500 HORSES and MULES

AT PRIVATE SALE

EVERY DAY, 6 A. M. TO 6 P. M.

We are first hands, and you save all other profits by buying direct from us.

Sell Your HORSES and MULES At KING'S AUCTION

Every Monday, Wednesday and Friday, 10.30 A. M

Buyers get honest representation, and Sellers get a full Auction Value and their Money in 30 seconds. We don't charge to offer Horses and Mules not sold.

OUR REFERENCE:—EVERYBODY.

JAMES KING & SONS

HIGH, BALTIMORE and FAYETTE STREETS.
jan23-6m BALTIMORE, MARYLAND.

MILL FOR SALE.

St. Paul's Mill Property for sale cheap. Terms reasonable.
For particulars, apply to
MRS. ELMINA PRICE,
my1 3t* Chestertown, R. D.

WANTED.

Wanted to borrow $2500 on first mortgage. Apply
R. GROOME PARKS,
my1 Chestertown, Md.

LOST

The Washington Collins and Hadaway family bible has been lost and any information leading to its recovery will be rewarded.
Address
THOS. B. HADAWAY,
a17-3t Chestertown, Md.

THRESHER FOR SALE.

ONE NEW CENTURY AULTMAN-TAYLOR THRESHER, best of condition. Self feed, bagger and weigher, wind stacker. Price reasonable. Am selling because have no engine and want to get out of the business.
Apply to CHARLES A. JESSUP,
apr10 3t* Chestertown R. R. No. 4

PLANTS.

We can ship to any point f.o.b. a collection of plants for $1.00, consisting of a dozen potted tomato plants a dozen egg plants, dozen peppers, 100 cabbage.
G. H. BRINSFIELD,
a17-3t Crumpton Plant Garden.

FOR SALE.

Being overstocked I will sell 3 FARM HORSES, one mare with foal; 3 heifers, 3 cows will be fresh soon. Will sell cheap and on easy terms. Phone 818—F14
J. F. LEAVERTON,
a17-tf Chestertown R. D. 2.

FOR SALE.

A FINE DRIVING MARE, 7 years old; can pace on the road in 2.35 easy, without training; with training would bring a good price. Also a good as new Runabout.
Apply to BENJ. I. ASHLEY,
apr3 Rock Hall, Md.

FOR SALE.

NICE DRIVING HORSE, dark brown in color, 5 years old, quiet for a lady to drive, also a new Runabout and set of harness. Will sell on 12 months credit.
ALFRED A. CREW,
a24-3t Chestertown, Md.

AGAIN!

MOVIES AT TURNER'S PIER, BETTERTON, MD,

SATURDAY NIGHT

May 1st, 1915.

FIVE REELS
Great 2-Reel Feature,
Dr. Jekyl and Mr. Hyde
Three Comics.

Show begins at 8 sharp.
Admission 10c straight.
Coming Next Week—East Lynne.

C. H. BRICE,
L. C. ROBINSON.

NOTICE!

NEWSOME & CO. have opened a Garage and General Repair Shop, equipped with modern machinery. We have secured the services of a first-class Machinist and are prepared to take care of all repair work promptly. No job too small nor too large. We carry a full line of Auto Supplies and Accessories. We have installed a Bowser Gasoline Storage System and are prepared to fill your car with good filtered gasoline without leaving street.

We will appreciate a share of your patronage and guarantee you satisfaction at a reasonable price.

BETTERTON CHESAPEAKE GARAGE,
BETTERTON, MARYLAND.
CLARENCE NEWCOMB Manager.
We are agents for the PULLMAN AUTOMOBILES for Kent county. apr17

J. Wm. Kendall

FAIRLEE, MARYLAND,

Dealer in Horses, Mules, Cows, Hogs, Etc. All Kinds of Poultry Bought.

WE WANT 3,000 LAMBS
Also, WOOL WANTED.

See us when in need of live stock, or if you have any stock to sell.

J. WILLIAM KENDALL,
Phone 197-2. Fairlee, Md

Braeside Sportsman

Imported Hackney Stallion

Will take a limited number of Mares in Kent and Queen Anne's counties.

TERMS—$20 to insure one colt; $17.50 for two colts; $15.00 for four colts.

Pure Bred Buff Rock Eggs—$1.50 for setting of 15.

P. V. HENDRICKSON,
an16 WORTON, MARYLAND

JOS. N. WHEATLEY & CO.
INSURANCE
CHESTERTOWN, MD

HARRY L. BOYD
Fire Insurance
Kent News Building, Chestertown, Md

PRICES LOWER

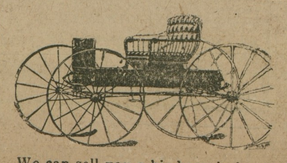

We can sell you a big bargain in good RUNABOUTS or CARRIAGES at prices lower than ever.
Come and see for yourself.

See adv. Page 5. Wm. Medders & Co.

HUGH A. McMULLEN ANNOUNCES CANDIDACY

Banker and Merchant of Cumberland—Close Friend of Congressman Lewis.

Hugh A. McMullen has announced his decision to be a candidate for the Democratic nomination for State Comptroller.

Mr. McMullen was mentioned several months ago as a probable candidate for comptroller, and lately it has been accepted as a fact by Democrats in many parts of the State, that he would enter the contest. He postponed a definite decision in the matter until he was certain that his own business could be so arranged that in the event of his nomination and election he could give the office of State Comptroller the time and attention its responsibilities deserve.

Mindful of Democratic Party.

In making his announcement, Mr. McMullen said:

"While I am ambitious to render service to the people of my State, I feel that the success of the Democratic party is of far more consequence than the gratification of any personal ambitions of mine, and so I hope that no word or deed by me will cause the loss of a single vote to the party nominee, whoever he may be. I will conduct my fight with that ever in mind. And if the Democrats of the State prefer another man for the office, I shall do everything in my power to elect him in November.

Many Years In Business.

"My years of business training have been such that I feel capable of taking charge of the Comptroller's office and bringing it to the highest degree of efficiency. My friends in the western part of the State, who know me well, say that I could.

"Apart from my personal interest in the matter, it has seemed to me and to other men of my section that the time has come when the Democratic party of Western Maryland—which has been so vigorous and so frequently successful against heavy odds during the last 12 years—is entitled to a place on the State ticket. That is an honor which has not been accorded our section in many years."

Mr. McMullen said that his information was that he would be given strong support in Western Maryland, and he seemed to have no doubt that he would be nominated. He made no statement regarding his preference as to the party nominee for Governor.

For a decade or more Mr. McMullen, although an influential party man, has been known to Democratic leaders chiefly a the most intimate friend of "Davey" Lewis and as one of the latter's principal sponsors and supporters.

The personal and political relations between the two men have been of the warmest character and it has been said that Mr. McMullen is largely responsible for "Davey" Lewis success. Naturally, Mr. Lewis is very much interested in Mr McMullen's candidacy.

Born In Allegany.

Mr. McMullen is about 55 years old. He was born in Allegany county in the section locally known as "the creek." His father was a miner. Mr. McMullen and his two brothers Daniel F. and the late John P. McMullen, worked in the mines as boys. About the time they neared majority they went to the Colorado gold fields and worked there for a year or two. They accumulated some money, and returned to Maryland to engage in the mercantile business.

Their first venture was in Mt Savage, which is a few miles from Cumberland, in Allegany county. They expanded until they were in Frostburg and finally in Cumberland, where the enterprise they established is now one of the largest department stores in the section. Hugh A McMullen manages the store, the other surviving brother—Daniel F. McMullen—being in bad health.

In addition to his mercantile enterprises, Mr. McMullen is largely interested in coal-mining operations in Kentucky, and in the financial institutions of Cumberland. He is vice president of the Citizens' National Bank, of which former United States Senator George L. Wellington is president.

Mr. McMullen is married and has eight children, all of whom live in Cumberland. Two of his sons are preparing for the bar.

Buy Six Autos.—The State Road Commission have purchased six Ford runabouts to be used by its resident engineers in various parts of the State. Engineer Gault Applegarth, of Chestertown, who has charge of the State roads in Cecil, Kent, Queen Anne's, Caroline and Talbot, will have one of the new machines, which will enable him to go over his territory very much better.

Advertise in the "NEWS."

PROHIBITION RALLY

A mass meeting in the interest of State-wide prohibition will be held in the Lyceum Theatre at Chestertown on Friday, May 7th, at 2 30 P M The speaker will be Hon. MALCOLM R. PATTERSON, of Tennessee.

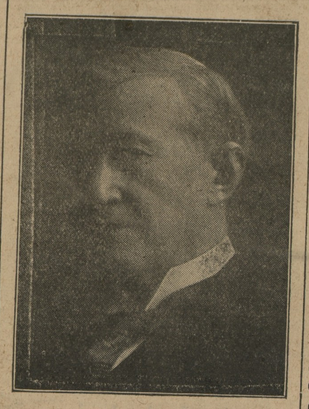

Ex-Governor Patterson.

The present advance in temperance sentiment throughout the United States and, indeed, the whole world, has fired the temperance forces of Maryland to a white heat of enthusiasm.

The coming of this speaker of national reputation marks an epoch in the temperance fighting of the State. The meetings are public and everybody is invited to come. No admission fee will be charged.

The Anti-Saloon League is fortunate in being able to secure this rare treat for the people of Maryland.

AUTOMOBILE FOR SALE.

1913 CHALMERS, 40 h. p. in excellent condition, repainted last year, electric lights, has two extra tires, three extra tubes, speedometer, Jericho horn, and all equipment and accessories of a high class car. Easy terms to right party. Apply
ARTHUR BACON'S GARAGE.
my1 Chestertown.

SHAD SUPPER AND FESTIVAL.

The Worton Presbyterian Church will hold a SHAD SUPPER AND FESTIVAL on SATURDAY, MAY 8, 1915. All welcome. m1-2t

Lyceum Theatre

CHESTERTOWN

Today—SATURDAY, May 1,

MATTICE STOCK CO.

Matinee 2.15 P M —"A Good Little Devil." Admission 10c.

8.15 P. M.—"The Man of Mystery." Admission 15c, 25c, 35c.

Monday and Tuesday, May 3 and 4, Charlie Chaplin and Marie Dressler, in

"Tillie's Punctured Romance"

Greatest comedy picture ever produced—a mile of film with a laugh in every foot. Admission 10 and 15 cents.

Wednesday, May 5—Capt. Sidney Hinman and His Life Saving Dogs, in addition to Motion Pictures Admission 5c and 10c.

Thursday, May 6—"The Perils of Pauline."

Kennedyville School Contract

The committee to build Kennedyville's new school, comprising Messrs. Wm. S. Hurlock, John Medders, Edgar R. Pennington and Harry J. Hill, met on Saturday and opened the bids as follows:

W. H. Workman, Milton Del	$5988.49
Merchant & Son, Chester Pa	$6825.00
W. S. & A. M. Culp	$6241.00

Inasmuch as these bids were in excess of the money in hand the committee rejected all bids, but the lowest and after cutting out several features awarded the contract to W. H. Workman for $5500.

The lowest bidder on Betterton school is said to be Mr. Lane, of Queenstown, who will probably be awarded the contract if certain conditions are met.

Moffett Wins Easily

One hundred and twenty-eight votes were cast at the town election Monday, when Mr. Robert Moffett was elected town commissioner and R. Hynson Rogers, Esq, and Messrs. W. M. Culp and C. N. Satterfield were elected as members of the Water Board.

Mr. Moffett, who took the place of Mr. William Duyer, had no opposition, neither did Mr. Rogers, who took the place left vacant by the resignation of Mr. H. R. Graham. All these officials serve for three years.

Accidents.—Mr. Simonds, of near Hanesville, met with a bad accident Saturday. He was lifting a wagon body off when one end fell on his leg and broke one of the bones. Dr. F. W. Smith rendered medical aid.

While playing ball on Tuesday in Chestertown Mr. Barber Bartley collided with Mr. Charles Ford and received a severe cut under the jaw.

Mr. Eben F. Perkins made a mis-step in his boat Tuesday and injured his knee so that he has been compelled to walk stiff legged for awhile.

CARD OF THANKS.

Mr. Jas. Simonds and family, of Worton Md., wish to extend their hearty thanks through your paper to those who rendered them such prompt and valuable assistance at the time of the painful accident which occured last Saturday.
my1 JAS. SIMONDS.

Wood's Seeds

Cow Peas

are one of the best and surest of summer forage and soil improving crops.

We have all the best varieties:

New Era, Brabham, Iron, Groit, Whippoorwills, Red Rippers, Clays, Blacks, Etc.

All choice recleaned stock and of superior quality.

Write us for prices and "Wood's Crop Special" giving information about Cow Peas, Soja Beans, Sorghums, Millets, Sudan Grass and all Seasonable Seeds.

T. W. WOOD & SONS,
SEEDSMEN, - Richmond, Va.

The Chestertown Bank OF MARYLAND

PRACTICAL
PERTINENT
POINTERS

One secret of our success lies in the fact that we never sacrifice one desirable quality to another. We aim at a splendidly balanced whole. This Bank is safe and modern in every respect. Nothing is more important than these two qualities and all that they imply. But in addition, unfailing courtesy is our invariable rule.

So make our bank your permanent ally—in other words, your best friend.

We Pay 4 Per Cent on Savings Deposits

WM. W. BECK, President.
SAMUEL VANNORT, Vice-President.
ALLAN A. HARRIS, Cashier.
F. E. MADDOX, Assistant Cashier.

DIRECTORS

WILLIAM W. BECK, SAMUEL VANNORT, TILGHMAN SHAFER, E. S. VALLIANT, JAMES W. CHAPMAN, C. H. PRICE, C. E. CRANE, JAMES T. DIXON, WM. B. USILTON, E. A. SCOTT, JAMES E. WOODALL, JR, MERRICK CLEMENTS, S SCOTT BECK. ARTHUR L. HARRIS.

©Maryland State Archives, msa_sc6000_15_1-0138.jpg