A Most Unusual Sale of All FALL AND WINTER MERCHANDISE : : : :

WHY hesitate a day longer to have your home furnished just as you want it? You should see the Rugs, Mattings, Oilcloths, Furniture of all kinds, and many other articles. Cohen offers you the newest at such low prices that you can save from ONE-THIRD to ONE-HALF. You will find whatever you want here.

Floor Coverings

75c All-Wool Carpet	39c
40c Half-Wool Carpet	29c
35c Heavy Rag Carpet	22½c
Ingrain Carpet	19c
35c Jointless Heavy Matting	22c
25c Jointless Heavy Matting	19c
20c Jointless Heavy Matting	15c
$8.00 Woolen Fibre Rugs	$ 4.95
$7 00 Woolen Fibre Rugs	3.95
$18 00 Brussels Rugs, 9x12	14,00
$25.00 Brussels Rugs, 10½x12	15.00
$1.00 Inlaid Linoleum	90c
75c Oilcloth, yard wide	49c
$1.10 Brussels Rugs, "Job"	69c

Underwear

Ladies' 25c Underwear	19c
Men's 45c Underwear	32½c
12½c Daisy Cloth	10c
11c Heavy Outing	9c
75c Ladies' Outing Flannel Nightgownsl	49c
Men's $2.50 Kersey Pants	1 69

Boots and Raincoats

We handle the well-known "BALL BAND" and "ARROW BRAND" Boots in short, sport and hip for men and boys, and we also have some Ladies' Boots. These two brands are guaranteed.

A Very Good Snagproof Boot for	$ 2.39
$8.00 Raincoat, guaranteed	3.50
$8 00 Raincoat, guaranteed	3.25
30x3 Auto Tires	7.75
30x3½ Auto Tires	10.00

Inner Tubes for both sizes.

Blankets and Comforts

$6 50 All Wool Blankets	$ 4.75
$5.00 All-Wool Blankets	3.25
Blankets as low as	75c
Our $3.00 Comforts, equal to others	2.00
$2.00 Comforts	1.50
$1 50 Comforts	1 00
$8 00 All-Wool Horse Blankets	4 75
$5.00 Half-Wool Horse Blankets	2.95
Horse Blankets as low as	1 25
Full Lined Stable Blankets	1.00

8 Bars Circus Soap	25c
10 5c Boxes Celluloid Starch	25c
Best Country Flour, sack	25c
3 15c Packages Tea	25c
3 pairs 15c Jersey Gloves	25c
4 10c Boxes 2 in 1 Shoe Polish	25c

Furniture

Buffets from ..... $13.00 up to $45.00
These are of beautiful oak and of colonial design; large mirrors; bases with extended posts.

$25.00 Davenport	$19.00
6-foot Extension Table	4.75
$8.00 and $10 00 Mattresses, two pieces	5.00
$6 00 Guaranteed Springs	4.00
Guaranteed Springs as low as	1.75

Stoves and Ranges

$20 No, 27 Farmer Girl Cook Stove	$16.50
$22 No 28 Farmer Girl Cook Stove	19.25
$15 No. 7 Excelsior Cook Stove	11.50
$20 No. 8 Excelsior Cook Stove	15.75
Airtight Stoves from 90c up to	12 50
Coal Stoves from $5 00 up to	15.00
$2.50 Oil Heaters	1.90

Sweaters

We have a complete line of Sweaters for Man, Lady, Boy or Girl. Silk Sweaters, Woolen Sweaters, Blue Sweaters, with orange color cuffs and collars, and Sweaters of all kinds, from 50c up to $5.00.

Flour

Best-in-the-World, Patapsco Superlative, Crystal Patent — Flour, per bbl.	$6.75
$5.00 12-Gauge Gun, 1 box Gun Shells — both for	$3 75
1 5-gallon Galvanized Oil Can, 6 gallon Coal Oil — all for	35c
Polarine Oil, per gallon	25c

Best for Automobiles.

Hog Killing Supplies

4-quart Enterprise Lard Press	$4 50
6-quart Enterprise Lard Press	5.00
8 quart Enterprise Lard Press	5.50
No. 12 Meat Chopper	1.75
No. 22 Meat Chopper	3.25
No 32 Meat Chopper	4.25

☞ We have half-bushel, bushel and 200-lb. sacks Fine Salt

Second Hand Lard Cans	12½c
New 50-lb. Lard Cans	25c
Sage, Salt Petre, Pepper	All at Lowest Prices
50c Wilson Knives	20c

☞ *Bring this adv. along and get a Handsome and Useful Souvenir.*

EGGS : DOZEN 35c : EGGS

ABE COHEN

Sells It for Less and Pays More for Produce

Sandy Bottom Department Store

MARYLAND WEEK

Elaborate preparations are being made by Prof. T. B. Symons of the Maryland Agricultural College for "Maryland Week" which will be held in the Fifth Regiment Armory, Baltimore, Nov. 16 to 20th. This year there will be many more features of interest and instruction for the farmer, horticulturist and dairyman than in the previous exhibitions, while programs replete with surprises have been arranged for every day of the week.

The Club Exhibit Contest is one of the big features of the show. Various local organizations in different parts of the State go to Baltimore and make an exhibit in competition with each other. Numerous premiums and special prizes are offered in this contest.

A special dairy exhibit consisting of eight cows will be installed in the Armory in order to demonstrate sanitary methods of milking by the use of milking machines. Other interesting features for the dairyman will be the various methods of testing milk.

For those interested in bee keeping and raising honey, a most wonderful exhibit is promised. Live bees will be handled with bare hands and the best methods of treating bees will be discoursed upon by experts.

The United States Government will lend its assistance in many direct and indirect ways to help the show to be instructive to all visitors. The Postmaster at Baltimore has promised a large booth exhibit showing the various ways Parcel Post can be utilized to the profit of the farmer and country dweller, showing in detail how packages of perishable and staple products may be packed to carry well.

Dr. F. W. Beasley, State Forester, will make an extensive exhibit showing fire prevention in forests, how to conserve the forests and replenish them; how to treat the farm wood-lot so as to have all the wood needed for the present generation and still leave a good supply for those to come

To the lovers of flowers this year's exhibition will especially appeal, as the weather has contributed to the art of the florist and the specimens to be shown will compare most favorably with the big chrysanthemum show at Madison Square Garden, New York.

The formal opening will take place Tuesday evening, Nov. 16th, at which Hon. Robert Crain of Baltimore, will preside. Mayor Preston, of Baltimore, Governor Goldsborough and probably the Governor-elect will be present to make addresses. On Wednesday, the Horticultural Societies will meet, with a splendid special program, supplemented by liberal distribution of fine fruits, including a gift of a big apple to each visitor. Thursday will be Crop Improvement Day, at which time the various new methods of handling soil and fertilizers will be discussed by experts. Experiences of prominent farmers will also be exchanged. Friday will be Dairyman's Day; Saturday, Bee-keepers Day. On Thursday night, there will be a special session devoted to Hogs, at which time there will be a wide discussion regarding the prevention and treatment of diseases of hogs, especially the hog cholera which is so prevalent.

Taking into consideration the magnificent exhibits promised, the elaborateness of the program, together with the splendid premiums offered, this year's meet will no doubt far eclipse all previous efforts.

Anyone interested in any of the topics under discussion at these shows cannot afford, from a purely business standpoint to miss attendance, to say nothing of the keen enjoyment of viewing some of Nature's most beautiful products.

THE FORD TWENTY-THIRD PSALM

The Ford is my automobile I shall not want. It maketh me to lie down under it; it soureth my soul and it leadeth me in the paths of ridicule, for its namesake. Yea, though I ride through the valley, I'm towed up the hills, for I fear no evil; thy rod and thy engine discomfort me; it annointeth my head with oil, my radiator runneth over. I prepare for blowouts in the presence of mine enemies. Surely if this thing follows me all the days of life, I shall dwell in the bughouse forever.

Tolchester Company

CHANGE OF SCHEDULE

(Weather Permitting.)

(In effect November 1st, 1915)

Sassafras River Line

MONDAYS AND WEDNESDAYS steamer will leave Fredericktown at 7 a. m., Betterton 8.15 a. m., Worton Manor 9 30 a. m., Tolchester 10.15 a. m.

TUESDAYS AND SATURDAYS steamer will leave Baltimore at 2.45 p.m., for all of the above landings. Does not stop at Tolchester on Saturdays.

Port Deposit Line

MONDAYS, WEDNESDAYS, THURSDAYS AND FRIDAYS steamer leaves Baltimore at 2 45 p. m., for Tolchester, Betterton, Havre de Grace and Port Deposit.

TUESDAYS, THURSDAYS, FRIDAYS AND SATURDAYS steamer will leave Port Deposit at 7 00 a. m, Havre de Grace 7.30 a. m., Betterton 8.45 a. m., Worton Manor (Friday) 9.15 a. m., Tolchester (except Saturday) 10.15 a. m.

Tolchester Special

SATURDAYS steamer leaves Baltimore at 7.00 a. m. and 2.30 p. m. Leaves Tolchester at 9.00 a. m and 4 30 p. m.

For further information apply to agents at different wharves or

THE TOLCHESTER COMPANY,
a28-tf Pier 16 Light St., Baltimore, Md.

Md., Del. & Va. Railway

CHESTER RIVER LINE.

SCHEDULE

In Effect September 20th.

Steamer will leave Baltimore, Pier 9, Light St wharf Tuesday, Thursday and Saturday 11.00 p. m., weather and tide permitting, for the following points:

Rock Hall, Queenstown, Bogles, Cliffs, *Ashland, Quaker Neck, Booker's, *Riverside, Rolph's, *Piney Grove, arrive Chestertown about 5 30 p m.

*Stop on signal.

Returning, steamer leaves Chestertown for Baltimore Monday, Wednesday and Friday at 8.00 a. m. weather and tide permitting, stopping at the above landings, arriving in Baltimore about 2.00 p. m

Steamer will leave Baltimore, Pier 9 Light St weather and tide permitting, Wednesday at 6 p. m. stopping at *Cliffs, *Quaker Neck, Bookers *Riverside, *Rolphs, *Piney Grove, Chestertown, *Deep Landing, Crumpton.

*Stop on signal.

Returning, steamer will leave Crumpton, weather and tide permitting, for Baltimore Thursday at 2.00 Chestertown 5.00 p. m. stopping at the above landings.

This Time Table Shows the times at which steamers may be expected to arrive at and depart from the several wharves, but their arrival or departure at the times stated is not guaranteed, nor does the Company hold itself responsible for any delay or any consequences arising therefrom.

WILLARD THOMP
General

T. MURDOCH,
General Passenger Agent.
W. H. BROWN, Ag

Remington-UMC

Rifles and Cartridges for Real .22 Sport

IN the .22 caliber as in the high-power arms, your shrewd sportsman selects his rifle and cartridges for *results*.

And when you start to be *critical*, there's nowhere to stop short of *Remington-UMC*.

Made in Single Shot models—in Slide-Action models, with the famous Remington-UMC solid breech—and now, the Autoloading model that *successfully handles 16 Remington Autoloading rim-fire cartridges without reloading*.

For real .22 sport, get your rifle and cartridges from the dealer who displays the *Red Ball Mark of Remington-UMC*.

Sold by your home dealer and 695 other leading merchants in Maryland

Remington Arms-Union Metallic Cartridge Co.
Woolworth Building (233 Broadway) New York City

Our Fall Suits

¶ We are now showing the limit of the Tailor's skill in our handsome Fall Suits, They're worth coming to see and we solicit your inspection.

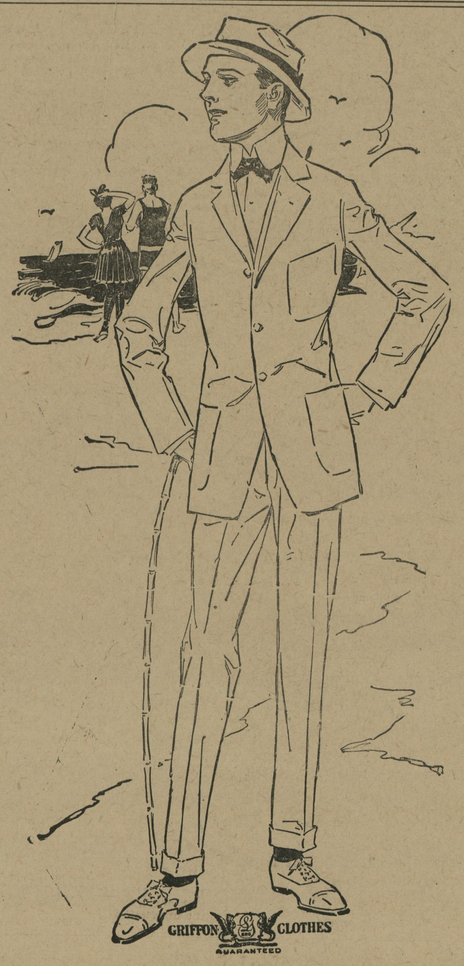

BROWN BROS.

For Better Clothes Satisfaction

CHESTERTOWN, MD Opp. Court House

CAMP! CAMP! CAMP!

PHONE 152 + + + PHONE 152

Cooked Ham Sliced,	35c
Sliced Bacon,	25c
Dried Beef,	40c
Frankfort	15c

¶ All of these goods are kept in good condition and sold from my sanitary refrigerating case.

¶ This case is something new, the only one in the county. It is worth your while to visit my store and see it.

Special for This Week

Rumford Yeast Powder	3 for 25c
All Shoe Polishes, both black and tan	9c
Regular 10c Toilet Paper	5c
I have in stock about 250 pounds of the very best Dried Peaches—they must be sold	9c lb or 3 lbs for 25c
10c Witch Hazel and Sydare Soap medicated	3 cakes for 19c

Your Butter and Eggs to Us

Camp! Camp! Camp!

Read The "KENT NEWS"

THE CITY STORE :: :: THE HUB

You Can Save $3.00 To $5.00 On Every Suit or Overcoat Bought Here

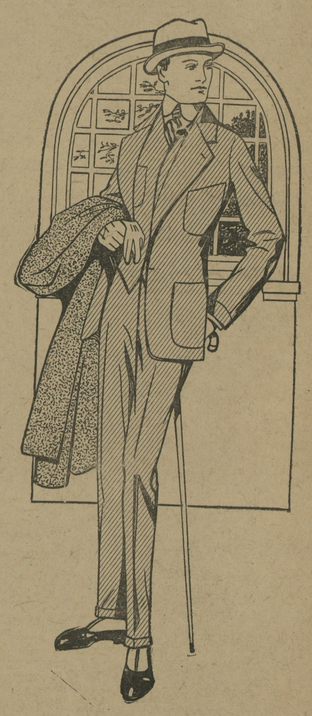

Plenty of clothing as good as ours. But they are not the same price. The large rents in larger cities is what you help to pay for by dealing there. Just try our store this time for your Suit or Overcoat.

Hundreds of Men and Boys

deal with us—why not you? Just a trial will convince you that we have the Suit or Coat you want and a good deal less in price.

Men's Suits	$8.00	to	$18.00
Men's Coats	$5.00	to	$18.00
Boys' Suits	$2.00	to	$7.00
Boys' Coats	$2.00	to	$7.00

Beautiful Styles in Ladies' Coats, Suits and Dresses at the Hub Ladies' Store : : :

Fashion just rules in our Ladies' Store. The styles were never prettier and our prices this year considerably lower. As our business gets larger every year, we can afford to reduce our price on our HIGH-GRADE WEARING APPAREL.

Ladies' Fine Suits	$8 00 to $18 00
Ladies' Fine Coats	$5 00 to $20 00
Ladies' Silk Dresses	$5 98 to $12.00
Ladies' Silk Waists	$1.98 to $4.00
Ladies' Sweaters	$1 00 to $5 00
Ladies' Corduroy Coats and Skirts	$2.98
Ladies' Underwear	25c and 50c

Millinery

Stunning Styles await you at this City Store. Everything that is new in Ladies' or Misses' Hats can be bought here for a reasonable price.

Ladies' Hats, $1 49 to $4.98
Girls' Hats, 50c to $2 98

THE HUB

MILLINGTON, MARYLAND

©Maryland State Archives, msa_sc6000_15_1-0376.jpg