Kent News.

VOL. 77. CHESTERTOWN, MD., SATURDAY, MAY 6, 1916. NO 46

Davis & Satterfield

GROSS ST., NEAR DEPOT

Pumps, Tanks Towers, Etc.

If you are buying a new Pump see us. We carry RED JACKET, MYERS and GOULDS in stock.

Tanks of any size and kind.

PIPING and FITTINGS. If you Pump needs attention see us. We know how to fix it, Our charges are reasonable. Let us figure with you on any thing in this line.

Lime-Sulphur Solution

We can furnish you the above well-known Spraying Compound in 5-gallon and 10-gallon cans, half barrels and barrels. Price is regular.

Clover Seed

Decline in prices enables us to offer fine stock at a reduction over prices of ten days ago.

SEED POTATOES
SEED OATS

Davis & Satterfield

GROSS ST., NEAR DEPOT

Make Your Dollars .. Work For You ..

THE MORE MONEY you have working for you, the less you need work yourself.

Less worry—less anxiety of mind.

If you keep on saving--putting your savings to work for you regularly, the funded capital of your earning years will gradually take up the burden, and

YOU WILL HAVE TO WORK NO MORE

You are also insured against hard times and hard luck.

FOUR PER CENT. interest paid.

The KENT COUNTY SAVINGS BANK

CHESTERTOWN, MD.

OFFICERS

M. A. TOULSON, PRESIDENT.
FRED. G. USILTON, VICE-PRESIDENT.
WILLIAM F. RUSSELL, CASHIER.

DIRECTORS

MILBOURN A. TOULSON, FRED. G. USILTON, JEFFERSON D. BACCHUS, JOHN D. URIE, JAMES H. BAKER, PHILIP G. WILMER, LEWIN W. WICKES, JAMES A. CASEY, JAMES E. HURLOCK, CHARLES S. SMITH, HOWARD TURNER, WILLIAM F. RUSSELL

Do You Need a GOOD PUMP?

Buy the Meyers Iron Lift or Force Pump from LOFLAND & CULP.

- Lion and Page Woven Wire Fence.
- Hog Wire and Plain Galvanized Wire.
- Poultry and Garden Fence, galvanized.
- Wagon Harness, Hames and Chain Traces.
- Grub Hoes, Bush Axes.
- 5-A Horse and Stable Blankets.
- Ice Skates—full line.
- Table and Pocket Cutlery, all grades.
- Roofing and Spouting by our expert mechanic—MR. HOPKINS.

GIVE US A CALL.

Lofland & Culp

Successors to J. K. Aldridge & Co.

CHESTERTOWN, MARYLAND

BEAUTY OF FIGURE IS NOT A QUESTION of SIZE

But the beauty of a bank account is entirely a question of size.

Fortunately while none of us have much to say about the beauty of our figures, most of us have the entire making of our bank accounts in our own hands, and can set our stakes high if we WILL to do so.

Bring us your deposits, and let us help you realize your ideal of beauty in things financial.

The Chestertown Bank of Maryland

(With Offices at Chestertown and Galena).

WM. W. BECK, President.
SAMUEL VANNORT, Vice-President.
ALLAN A. HARRIS, Cashier.
JESSE E. IRELAND, Assistant Cashier.

DIRECTORS

WILLIAM W. BECK, SAMUEL VANNORT, E. S. VALLIANT, JAMES W. CHAPMAN, C. E. CRANE, C. H. PRICE, JAMES T. DIXON, WM. B. USILTON, E. A. SCOTT, JAMES E. WOODALL, JR., MERRICK CLEMENTS, S. SCOTT BECK, ARTHUR L. HARRIS.

W.S.&A.M.CULP

BUILDING CONTRACTORS

COAL

The best lump coal for threshing, one-third less coal of this required to thresh your crop. Price as low as the common grades.

W. S. & A. M. CULP
CHESTERTOWN, - MARYLAND

25%

SAVED ON FIRE INSURANCE

E. Thos. Massey, Agent
MASSEY, MD.
Phone 88-21, Millington, Md.

J. Wm. Kendall

FAIRLEE, MARYLAND,

Dealer in Horses, Mules, Cows, Hogs, Etc. All Kinds of Poultry Bought.

WE WANT 3,000 LAMBS

Also, WOOL WANTED.

See us when in need of live stock, or if you have any stock to sell.

J. WILLIAM KENDALL
2. Fairlee Md

JOS. N. WHEATLEY & CO
INSURANCE
CHESTERTOWN, MD

SUPPER & BAZAAR

The ladies of the M. E. Church at Betterton will hold a Shad Supper, Strawberry Festival and Bazaar in the church basement on SATURDAY EVENING MAY 20TH. Everybody invited. m6-3t.

SUPPER AND FESTIVAL

Do not forget the date, SATURDAY, MAY 20TH, but come to Still Pond and in Harper's Hall in room now used by the Odd Fellows and get the fine supper that awaits you for the small sum of 35 cts served by the Ladies Aid Society. Strawberries, Ice Cream and Cake for sale. m6-3t

HAVE YOU HEARD?

How to make a gallon of gasoline carry your car 36 miles or more. Write to JOHN F. USILTON, m6-3t 601 N. Adams St., Wilmington, Del.

TURNER & SON

BETTERTON, MARYLAND

Lumber and Mill Work

Building Material of all kind

Cement, Lime
Hair, Brick
Paint, Glass
Building Paper

Best Lump Lime $1.00 per bbl

Estimates furnished promptly

TURNER & SON
BETTERTON, MARYLAND

HAY

For sale in bales in any quantity.

A full line of Georgia, White Oak and North Carolina Fencing.

Hard and Soft Coal UNDER COVER.

Lime, Cement, Brick, Galvanized and Composition Roofing.

Fire, Lightning and Tornado Insurance in first-class companies.

JOHN P. AHERN
MILLINGTON, MD.

Radcliffe Mills

ROSE BUD FLOUR
Equal in quality, Lower in Price.

HAY
Best money value, any quantity.

CHICKEN FEED
Best quality Grain and Seed—low price on bag lots.

WANTED—Wheat and Corn

P. M. BROOKS
RADCLIFFE MILLS,
PHONE 81—J CHESTERTOWN

PASTURE FOR STOCK.

DR. GILBERT B. SMITH has excellent pasture for stock on the Sparks and Mempham Farms, near Deep Landing. Apply to ALBERT SPARKS, FARMER, m6 2mos. R. F. D. No. 1, Millington, Md.

FOR RENT.

MY FARM "PRIMROSE MANOR" opposite Chestertown.
16 HEAD SHOATS for sale, excellent breeding stock. Also 9 Head of POL ANGUS CATTLE.
HARRY P. SKIPPER,
apr22-3t Chestertown, Md.

SITUATION WANTED.

I want a situation to wait on elderly people, attend to a horse or garden, or other work of similar character. Apply or address KENT NEWS OFFICE,
apr29-3t Chestertown, Md.

FOR SALE.

I have a surplus of PURE BRED JERSEY HEIFER CALVES, which I will sell at a reasonable price for the cash.
Phone 813—F2. A. H. COVEY,
apr29-3t Pomona, Md.

IT CAN BE DONE!

The greatest discovery of the age is Gaso-Tonic for autos. Write for full particulars to JOHN F. USILTON,
m6-3t 601 N. Adams St., Wilmington, Del.

PASTURE

Horses and Cows taken for pasture on the Jere Miller farm near Fairlee at the rate of $1.00 a month, and milk cows taken for use of milk.
m6 JERE MILLER.

FOR SALE.

REGISTERED GUERNSEY BULL CALVES AND HEIFER CALVES, from the highest recognized breeding.
Address FAIRVIEW FARM, Riderwood,
apr29-3t* Baltimore county, Md.

SCHOOL NOTICE.

To the Trustees and Teachers of Kent Co., Md.

The Trustees and Teachers of all the schools of Kent County are instructed that from this date, May 6th, 1916, they are not to purchase any material for the use of the schools of Kent County in the form of incidentals, sanitary materials, etc., nor make any repairs, temporary nor permanent, without the written permission of the Kent County School Board,

By Order of the Board,
JOHN F. AHERN, PREST.;
JOHN D. URIE,
T. ROMIE SKIRVEN.
JEFFERSON L. SMYTH, Secretary. m6-3t

Entertainment

FOR BENEFIT OF HOSPITAL AND HOME FOR THE AGED

TOM THUMB WEDDING AND "MR. BOB"

TUESDAY EVENING, MAY 16
8 O'CLOCK SHARP
LYCEUM THEATRE, CHESTERTOWN
Reserved Seats ..... 35 Cents
Balcony ..... 25 Cents
Tickets on sale at Stam's Drug Store.

BUILDING LOTS FOR SALE.

SEVERAL FINE BUILDING LOTS on Cannon Street, Chestertown, for sale.
Apply to J. FRISBY NEWCOMB,
apr8-3t Locust Grove, Md.

10,000 Dollars

FOR THE FARMERS EACH YEAR by bringing their waste of the farm to me. This is what I am paying:

Old Rags, any kind	1c lb
Old Bags and Bagging	1c lb
Old Bones	½c lb
Old Rubber Boots and Shoes	4c lb
Old Artics	3c lb
Auto Tires, Good Year	5c lb
Mixed Tires	4c lb
Road-Worn Tires	2½c lb
Heavy Copper	12c lb
Light Copper	10c lb
Heavy Brass	10c lb
Light Brass	6c lb
Zinc	6c lb
Lead	2½c lb
Old Iron, Mixed, except sheet	30c per 100 lbs
Old Paper Books	20c per 100 lbs
Old Mixed Paper	10c per 100 lbs
Cow Hides	13c lb
Horse Hides, No. 1	$3.00
No. 2 Horse and Mules Hides at (acc. to size)	$1.50 to $2.50
Beef Fat from butcher	2c lb
Calf Skins at (to size)	50c to $1.25
Prime White Goose Feathers	55c lb
Scalded White Goose Feath	50c lb
Mixed Gray Goose Feathers	45c lb
Duck Feathers	12½c lb
Old Feather Beds, as to quality, at	5c to 20c lb
Old Chicken Feathers	1c lb
Ledger Paper	50c per 100 lb
Heavy Book Stock	35c per 100 lb

C. W. SIGMAN
At Smith's Garage, Near R. R. Station.
CHESTERTOWN, MARYLAND

HARRY L. BOYD
Fire Insurance
Kent News Building. Chestertown, Md

THE MILLINGTON BANK OF MARYLAND

Capital, - - - $15,000
Surplus, - - - 5,000

The year ending May 1, 1915, was the best in our existence.

Why not start a Savings Account with us? $1.00 will start the [illegible]unt and EARN YOU FOUR PER CENT.

DIRECTORS:

R. W. MOFFETT, T. C. ROE, R. F. POWELL, J. H. WIEST, SPENCER MERRICK, J. S. NEWNAM, JOSEPH MALLALIEU, J. P. AHERN, ISAAC GIBBS.

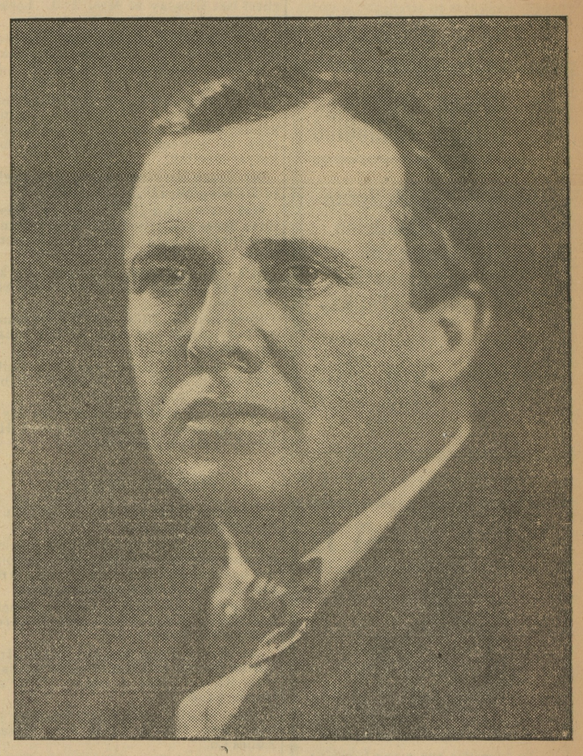

The Farmers' Candidate—Hon. David J. Lewis—Wins Nomination Over Senator Lee—A Grand Triumph of Clean Politics in Kent.

FOR SALE

Modern COTTAGE, Washington Avenue, near College campus, substantially built; seven rooms, bath, pantry, two halls, basement, storage room in attic, and 2 porches; sanitary plumbing; electric light; hot air heat and gas connection. Lot, 55x205 feet. Reasonable price and easy terms. Apply to J. S. W. JONES,
a22 tf Chestertown, Md

DONT MISS THIS

Lyceum Theatre
CHESTERTOWN

Friday, May 12
AFTERNOON AND NIGHT

The Adventures of a BOY SCOUT IN 5 ACTS.

Produced under the auspices of the National Council of Boy Scouts. President Wilson especially posed for this picture.

A great educational film, clean and wholesome. Has been presented in hundreds of churches throughout the country.

A drama of stirring events that carries the hero through Boy Scout activity in camp life. It is primarily designed to stimulate interest in the Boy Scout movement.

Should be seen by every one—young and old.

Don't Forget the Date,
FRIDAY, MAY 12TH
Afternoon at 4 o'clock.
Evening at 8 o'clock.

Admission, 10c to All

MATTINGS

We wish to announce a beautiful showing of Fine Mattings.
A large stock ready for your selection.
New Rugs, Linoleum and all sorts of House-Furnishings for Spring. See adv. page 5.

WM. MEDDERS & CO

SCHUYLKILL LIMES

Including the famous Cedar Hollow and McCoy Kilns, the most effective lime for correcting soil acidity. Run of Kiln Lime, Pulverized Lime (in quick), Ground Limestone, Hydrated Lime. We furnish Drills to distribute all the above limes except Run of Kiln.

H. S. JEWELL, - LYNCH, MD
Jan8-5m

THE MAY SCHEDULE

Wednesday, May 10th—Peg O' My Heart.
Friday, May 12th—County School Rally, Chestertown.
Tuesday, May 16th—Tom Thumb Wedding, benefit Town Relief.
Thursday, May 18th—W. C. T. U. Convention, Chestertown.
Monday, May 22nd—Lecture by Dr. S Parkes Cadman.
Tuesday, May 30th—Decoration Day.

NEW TOWN OFFICIALS

The board of town commissioners met Monday evening and organized by electing Robert Moffett president, James W. Crouch, clerk, R. Groome Parks, attorney; Samuel Cooper day officer and Beverly Hyland night bailiff; Fred Robinson, special officer and Chas. E. Miller, supt. street cleaning department. Wednesday and Thursday were set apart as clean-up days as per notice in another column.

DEATH OF EARL STRONG

Mr. Earl Strong, a well-known retired merchant of Piney Neck, died at his home Thursday evening of apoplexy, aged about 63. He arose as usual in the morning and did not complain of feeling badly until after dinner when the doctor was called but too late to be of service as the patient was dead upon his arrival. For many years he conducted a store near Piney Neck Church and was well known to the watermen and others in lower Kent. He leaves a widow, who was a Miss Phillips, of Baltimore, and three children. The funeral will be held Sunday at 2.30 p. m. from the late home. The bearers will be: Charles Wood, J. M. Wood, W. H. Hadaway, John Hadaway, Wilbur Thomas, D. W. Crosby. Interment at Wesley Chapel. Rev. Mr. Dickerson will officiate; C. L. Dodd, undertaker.

DROPS DEAD ON STREET

While walking along Preston street, near Central avenue in Baltimore on Wednesday afternoon, Daniel Wilson Smith, 59 years old, of 1316 Ensor street, suddenly dropped to the pavement, and when Dr. J. Magness, of 1206 E. Preston street, who was called to attend the man, arrived he found that he had died within a few minutes after his fall. The body was taken to the man's home. Mr. Smith for some years conducted a shoemaker shop at the Ensor street place, and for many years lived in Chestertown working with his father, then with Mr. Wm. A Burke. Mrs. Holdson is a half sister. The interment took place in Greenmount, Baltimore.

SPECIAL SALE ON

Carriages

$85 VALUE FOR..... $70.00
NEXT WEEK ONLY.

Corn Planter Wire
Barrel Lime
Whitewash Brushes
Paint & Paint Brushes
Screen Doors
Window Screens
And Wire Cloth

Men's Balbriggan Underwear, Suit 50c
Ladies' Union Suits, 25c Each
Ladies' Vests, 10c up to 25c
Men's Silk Hose, 25c Pair
Men's Cotton Hose, 5c to 15c Pair.

When in Still Pond Stop at
HARPER'S

©Maryland State Archives, msa_sc6000_16_1-0148.jpg