STOVES! STOVES! STOVES!

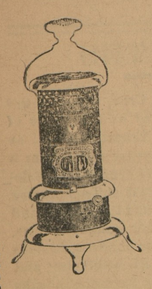

It's time to warm up that chilly room. An Oil heater will chase the chill in a few minutes. This Stove will not smoke or smell.

"Royal Calvert" Range

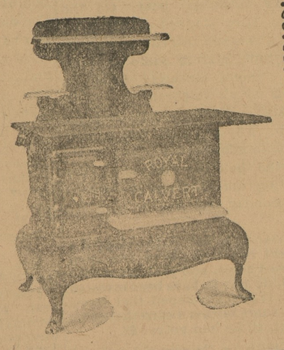

This is an exceedingly good range.

Made of the finest quality plain castings.

The linings are of the finest quality made, with the view in mind of long life and durability.

No. 8 $20.50

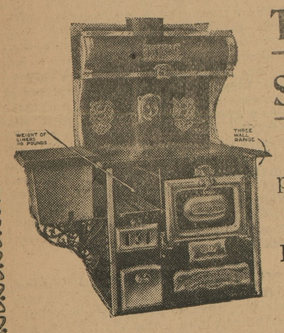

Tip Top Dandy Steel Ranges

The finest at a low price.

With Reservoir and High Closet.

For Coal or Wood.

Price $35.00

Airtight Wood Heaters $1.50 up

Egg Stoves $3.50 up

Brick Lined Heaters $13.50

Hot Blast Heaters $10.50 up

Secure for yourself a complete Aluminum Kitchen Set with our Cash Coupons.

Fodder Yarn

We are still in a position to fill your orders for Fodder Yarn. But when this is gone we will not be able to get any more. Come in and get all you need now. 13c lb. cash.

Cash { Coupons give you a Discount

Feed Grinders

Now is the season for Feed Grinders. Grass is short and milk is high. Get an I. H. C. Feed Grinder and grind your short corn, cob and all, for your cows. $22.50 and up

Special Cash Coupon with merchandise when paid for with Butter and Eggs.

Fodder Cutters

I. H. C. Fodder Cutters have great capacity. Are light running. Will cut any length from ¼ in. to 3 in, and the knives are easily sharpened, $17.50.

F. B. HARPER

Still Pond, Maryland

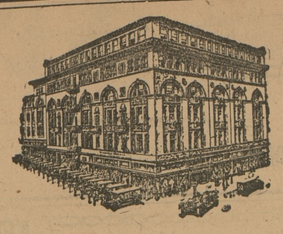

Hochschild Kohn & Company

Howard and Lexington Streets

Baltimore

SHOPPING BY MAIL IS EASY

when you do your shopping at Baltimore's Best Store. A letter or post card stating your needs will bring you detailed descriptions and prices, as well as samples of materials, if you specify what you want.

The information you receive will be fresh and up to the minute. Styles change constantly, and this store keeps abreast of them, which is something that, of necessity, the house which issues a catalogue cannot do.

Your order, when received, will be filled by an experienced shopper—one who takes pride in giving her customers intelligent service. And, so far as is possible, the same young woman will fill all subsequent orders, so that the longer you deal here, the better you will be served.

We deliver purchases of any amount up to $5.00 free by Parcel Post within the limits of the first and second zones.

Purchases of $5.00 or over are delivered free by Parcel Post anywhere in the United States.

Hochschild, Kohn & Co.

Baltimore, Md.

A. W. CARMINE

CHESTERTOWN, MD.

Phone 67—J

HOSIERY

We are, as we have always been headquarters for hose. We have children's hose, the best that money can buy, for 15c per pair, or 2 pairs for 25c. They are hard to tell from the regular 25c a pair quality. We have a special grade of ladies hose, medium weight and great wearers, at 3 pairs for $1.00.

CORSETS

The best advertisement on earth that a man can have is a satisfied customer. A lady whoever puts on a pair of Bon Ton or Royal Worcester Corsets is certainly satisfied and comfortable and she tells her friends and neighbors. That's the cause of our immense sale.

GROCERIES

This is the season of the year for parties and when giving one you always want nice things to eat. We have the best at all times. Why pay a high price for second grade goods when you can get the best here.

We use coffee as our leader. We have a special grade of coffee which are selling at 20c a pound and which cannot be duplicated at any other store for less than 25c a pound. Our 28c quality, our customers say, is as good as they are used to paying 35c a pound for. Try a pound, and if not satisfied no charge will be made for it

Soliciting a trial to convince you am yours for business.

A. W. CARMINE

CHESTERTOWN, MD.

PHONE 67—J.

EDWARD BURKE LANDS IN PRISON

The Rich Philadelphian, Who Located at Greensboro, is Only a "Joke."

The quick, smooth-talking Edward Burke, who hit Caroline county in the early fall, and about whom we have read so much in the Greensboro Free Press, has gone wrong and is now "all in." The people of Greensboro and the surrounding community were highly elated over the arrival in their midst of the said Edward Burke. They had the utmost confidence in the "stranger," and figuratively speaking, thought that they had discovered a young gold mine when Burke had fully decided to locate in that section of the county.

Burke had all sort of big propositions in his head, and slowly he was working them on the good people of Greensboro. He bought the O. D. Zacharias farm at trustee's sale, at Denton early in the fall, for which he paid in the neighborhood of $7,000. He promised the farmers in the neighborhood of Lowe's school house that he would establish a milk route, hauling the same to Greensboro station in auto trucks. This route was put in operation about two weeks ago, and nearly every farmer in that section was a patron of the said Burke's milk route. Burke gathered in both milk and money, and now the farmers are out several hundred dollars.

Burke also claimed to be a cattle dealer and wanted the patrons of his milk route to supply themselves with high grade stock. In view of this fact he had advertised two carloads of fine grade Holsteins to be sold at Greensboro on Thursday last. A free show, open-air band concert, and everything good to eat free of charge were to be among the attractions at the big sale. When the cattle did not arrive Wednesday, people around Greensboro were getting somewhat "shaky" over Mr. Burke. When the sale day came about, the town was run over with people, coming from as far as Lancaster, Pa., to partake of the "free lunch" and buy high-grade Holsteins. Mr. Burke and his cattle were still missing, and not to be outdone, Mr. T. C. Horsey, cashier of the Caroline county bank, went to Philadelphia and located Burke, who, according to all reports, is now a jailbird.

He says Burke deposited several checks in his account which were worthless, and then obtained enough to make the check for $3,525 by borrowing $675 from the cashier.

PLANS FOR SPARROWS POINT

Kent countians join in congratulating Baltimore upon the prospect which Mr. Schwab has opened, for in the prosperity of our metropolis all Marylanders have a just pride. Here are the plans for the next three years:

Steel rail plant to be doubled by adding four new blast furnaces.

Present shipbuilding yard to be increased from five ways to eight ways, the three new ways to be capable of handling the largest dreadnought.

Drection of four plate mills for the manufacture of commercial steel products.

Building of three merchant bar mills.

Erection of 21 tinplate and sheet mills, part of them now being built.

Building of one wire rod mill.

The erection of sufficient open hearth, Bessemer, blooming, slabbing and roughing mills to supply all of these.

A new 35-foot channel to connect the new shipyard with the main bay channel.

The employment of from 15,000 to 20,000 men as against 5500 now employed at the Point.

A new annual payroll of about $20,000,000.

Cost of proposed improvements to reach $50,000,000, of which contracts have already been let for $30,000,000.

As a result the new plant will have an annual output of 1,250,000 tons of steel.

Following close upon the heels of the statement of Charles M. Schwab concerning the titanic development contemplated at Sparrows Point, plans for the establishment in Baltimore of another great enterprise involving an ultimate outlay of $8,000,000, were announced by J. E. Aldred, chairman of the board of directors of the Consolidated Gas Electric Light and Power Company.

MR. W. S. CORKRAN, a Civil Engineer of the highway engineering staff of the Portland Cement Association is in this county this week for the purpose of making an examination of our streets and roads. The Association, with offices and engineers scattered throughout the country, are in position to advise officials and communities building concrete roads as to those methods which have proved most successful. The significance of this undertaking can be partially appreciated when it is realized that it includes a critical examination of upwards of seventy million square yards of concrete pavement, of nearly 7,000 miles of 18 foot road. The Portland Cement Association in undertaking this work exhibits a broad minded policy, which will result in not only good to itself but be of value to every taxpayer interested in having the most reliable methods of construction used in the streets and roads for which he is taxed.

Children Cry FOR FLETCHER'S CASTORIA

Maple Ave. Garage

GASOLINE

25 Cents, CASH.

When service is needed call us and you will get quick, satisfactory results. The moderate price garage. Steam Vulcanizing.

BACON & HACKETT

aug15 Maple Avenue Garage.

YOU should have a Kanawha or a Red Jacket Pump because they are

SO EASY TO WORK—SO EASY TO FIX

A child can operate them, and when repairs are needed, you can easily do the work yourself. When your well is properly fitted with a KANAWHA (wood) or RED JACKET (iron) PUMP you are assured of having the best. Over forty years of successful pump building is your guarantee that we will build it correctly. Send for our illustrated catalog. If your dealer cannot supply you—write direct.

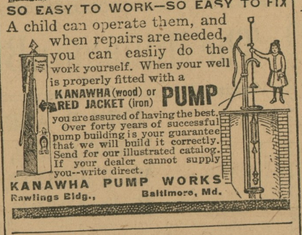

KANAWHA PUMP WORKS

Rawlings Bldg., Baltimore, Md.

"The Treatment You Finally Take!"

OLD DR. THEEL'S

1719 Spring Garden St. PHIL'A., PA. Only one guarantees you results in a week not secured elsewhere in a year! Specialty LOST VITALITY, IMPOTENCY, YOUTHFUL ERRORS, VARICOCELE (no cutting), Epilepsy (Fits), Infections over for life in 10 days! Skin, Bladder & Kidney Diseases. Most remarkable results in "BLOOD POISON" for over 40 years (no deadly alkies, effects from Mercury or Arsenic). Worst cases solicited. After all new and old methods fail, my own original method, after 50 years study & experience remains the "last hope!" A Man Making, Home-Making Treatment! The Quickest, Safest & Cheapest for Results. DON'T SPECULATE WITH HEALTH! Take a "treatment" you have heard of all your life. Get Book "Truth." It's the only dependable guide for Ailing Men. Testimonials & advice, all free. Avoid cheap treatment, it's worthless. Hours: 9-4, 6-9, Sun. 9-2. Success by Mail. ☞ Nearly 200,000 restored in 50 years practice ☜

1865 50 yrs 1915

I GOT CURED! Ad. Schetzer says under oath: OLD DR. THEEL'S German Treatment cured me after I used mercurial & other drugs, also latest 606 injection treatment that nearly killed me. A total wreck uncle Fred took me to Dr. Theel who cured him from the worst kind of Specific Blood Poison, General Weakness & Losses 32 years ago. Sufferers from Special & Chronic ailments, Drains, Lost Vigor, Broken-down & Unhappiness Robbed & Fleeced, like I was, send for Old Dr. Theel's new book. A revelation to suffering Young & Old, Men & Women.

Mother's Troubles

Mother's unending work and devotion drains and strains her physical strength and leaves its mark in dimmed eyes and careworn expressions—she ages before her time.

Any mother who is weary and languid should start taking

SCOTT'S EMULSION

OF NORWEGIAN COD LIVER OIL

as a strengthening food and bracing tonic to add richness to her blood and build up her nerves before it is too late. Start SCOTT'S today—its fame is world-wide.

No Alcohol.

Scott & Bowne, Bloomfield, N. J. 16-4

WELCOME! WELCOME!

Shafer, Redmile & Co.

Manufacturers and Dealers in

Farm Wagons & Dearborns

Carriages and Runabouts, Carriage, Wagon and Plow Harness, McCormick Binders and Mowers, Olive No. 11 Sulky Plows, Oliver Walking Plows and Repairs, Iron Age and Ohio Sulky Cultivators, Hand Cultivators and Drag Harrows, All Makes Spring-Tooth Harrows.

Black Hawk Corn Planters

New Ideal Manure Spreaders Roderick Lean Steel Land Rollers, McCormick Side Delivery and Self Dump Hay Rakes, Wood Pumps and Repairs, American and Barb Wire Fencing, Poultry Wire, Staples and Nails, Reeves and International Gasoline Engines

Big Stock Clover, Alsyke,

Alfalfa, Timothy and Red Top Seeds.

Hard and Soft Coal, and Binder Twine.

Come and see us and bring us your Repair Work.

Shafer, Redmile & Co.

KENNEDYVILLE, MD.

"Safety First"

¶ You had better stop in and look around before buying elsewhere, as you may pay 25c for something you can get for 10c here.

¶ ALWAYS SOMETHING NEW.

CHENOWETH'S

5c and 10c Store

CHESTERTOWN, MD.

MONEY TO LOAN

ON FIRST MORTGAGE.

Apply to R. HYNSON ROGERS, Atty, Chestertown, Md

DR. H. C. HUGHES

—DENTIST—

Office in the old Transcript Building, Chestertown, Md. Local anesthetics used for extraction.

A SPECIAL—Treatment will be given or pyorrhea alveolaris, or Riggs diseases other local, subcutaneous or oral.

NOTICE TO CREDITORS.

Notice is hereby given that the subscriber has obtained from the Orphan's Court of Kent county letters testamentary on the estate in Kent county, Maryland, of

JAMES C. CALHOUN,

ate of Kent county, Maryland, deceased.

All persons having claims against deceased are hereby warned to exhibit the same with the proper vouchers thereof to the undersigned on or before the 11th day of May, 1917, otherwise they may be excluded by law from all benefits of said estate. All indebted to said estate are requested to make immediate payment to the subscriber.

Given under my hand and seal this 9th day of November, 1916.

J. FRANK SMITH, Executor.

n11 4t

"Kent News" $1 Per Year

1916 —— —— 1916

R. F. Parks & Son

CHESTERTOWN, MARYLAND

Dealers in Dry Goods, Notions, Queensware, Glassware, Shoes for Men, Women and Children, Carpets in Rag, Jute, Ingrains, Brussels, Step and Hall, Oilcloths, Linoleums, Rugs, Crex Fibre, Brussels, Trunks, Dress Suit Cases, Valices, etc.

Note some of our specialties.

Ginghams

We have thousands of yards bought before the advance which we are offering—

Bates' Ginghams,	12½c
Toil de Noid Ginghams (none better)	12½c and 15c
Gingham Remnants, worth 12c, go at	10c
22-Inch Ginghams, worth 15c, go at	12c
Percales, large line, going at	12½c, 14c, 15c

Silks

Taffeta, Messalines, Poplins, 1-Yard Wide.

36-Inch Silk Poplins going at	1.00 yd
36-Inch Messaline going at	$1.26 yd
36-Inch Silk Taffeta going at	$1.25 yd

Wool Serges, 20 to 25% under price, 75c, $1, $1.25, $1.50

All Wool Poplins, nice line, going at $1.00 to $1.59 yd

Granulated Sugar 7½c

NEXT WEEK

NET CASH. No Trade or Charge. SPOT DOWN.

Sweaters

For Men, Women and Children. New stock at prices to suit the buyer. From $1 00 to $7.00.

Underwear

Large line for Men, Women and Children. Give us an early call and get best selections.

Auto Robes, Lap Robes and Horse Blankets

Large line. Bought for the spot discount off. Are being offered right in price. See us.

Trunks and Valices

Large line. Can suit most any one. Prices range from $2.00 to $15 00.

Suit Cases

Leather and imitation. Good values. Bought from the largest house in America. For cash down.

Seed

Timothy Seed 99.66%, Germination 94%. All new crop. Prices right. See us before you buy.

Granulated Sugar 7½c

NEXT WEEK

NET CASH. No Trade or Charge. SPOT DOWN.

Blankets

White, Grey and Plaids. Purchased before the advances. Prices right. We are headquarters for such merchandise.

Comfortables

Common and good, wool and down. You can get your choice here.

We take Eggs by the dozen in any quantity. Top price.

R. F. Parks & Son

Chestertown, - - - Maryland

©Maryland State Archives, msa_sc6000_16_1-0419.jpg