MILLINGTON

Kennard Bailey, of Wilmington, spent last week with his parents, Mr. and Mrs. J. E. Bailey.

Mr. and Mrs. George Bartlett and little son, of Camden, N. J., visited her parents, Mr. and Mrs. William Burriss, near town last week.

Irving and Harry Smith and Miss Florence Smith, of Philadelphia, also Private Sidney Dixon, of Camp Dix, were guests last Sunday of the latter's parents, Mr. and Mrs. George C. Dixon, near town.

George C. Townsend and Mr. and Mrs. F. C. Numbers spent Tuesday of last week with the former's daughter, Mrs. W. J. DeFord, near Pomona.

Mrs. Temple Jarrell and little son, of College Park, visited Miss Martha Pennington this week.

John Slaughter, Jr., and family, of Wilmington, were guests of his parents, Mr. and Mrs. John T. Slaughter.

Mrs. Francis E. Hitch spent the week-end at Atlantic, N. J.

Misses Bessie, Catherine and Helen Spayd, of Lebanon, Pa., visited friends near town last week.

Mrs. Frank Taylor, of Philadelphia, spent the past two weeks with her sisters-in-law, Mrs. Charles Stevens and Mrs. W. H. Loper.

Mrs. Walter Kulley and two children, Elizabeth and Walter, of near town, visited her parents, Mr. and Mrs. Thomas Meginniss, near Tolchester last week.

Price Phillips, of Wilmington, is spending a few weeks with his grandmother, Mrs. Jane Price.

Rev. and Mrs. D. J. Moore spent this week with her mother, Mrs. Jas. A. Casey, of Rock Hall.

Miss Susie Taylor returned home on Thursday in Stockton, Md., after spending ten days with her brother, R. J. Taylor.

Mr. and Mrs. C. D. McCleary, of Chestertown, were guests this week of her sister, Mrs. Emma Shahan

Mrs. John T. Slaughter, Jr., and little daughter, Kathryn, of Wilmington, visited friends in town this week.

Mrs. Ella Abel and Mrs. Mary Carpenter, of Philadelphia, are spending a week with the former's sister, Mrs. John Woodall.

Capt. Paul Jacobs, of Fortress Monroe, Va., spent last Tuesday with his mother, Mrs. Mary Jacobs.

Private Herman Wallace, of Camp Meade, spent last Sunday with his family in town.

Miss Florence Bull, of Wilmington, and Sergeant Lester Woodall, of Camp Dix. were guests last Sunday of the latter's parents, Mr. and Mrs. John Woodall.

Miss Margaret Ellison spent this week with her parents, near Chesapeake City, and Miss Mary Numbers assisted J. P. Ahern at his office during Miss Ellison's absence.

Services tomorrow, Sept. 1st, at Trinity M. E. Church, South, will be as follows: 2 p. m., Sunday school, subject "Christian Giving;" 3 p. m. and 8.30 p. m., preaching by the pastor, Rev. E. G. Coe; 8 p. m., Epworth League. Wednesday, 8.30 p. m. prayer meeting.

Services tomorrow, Sept. 1st, at Asbury M. E. Church, will be as follows: 10 a. m., Sunday school, subject "Christian Giving;" 11 a. m. and 8.30 p. m., preaching by the pastor, Rev. D. J. Moore; 8 p. m., song service Friday, 8.30 p. m., prayer meeting.

Chautauqua begins this Saturday.

ROCK HALL

Rev. D. J. Moore, of Millington, in the absence of the pastor occupied the M. E. pulpit on Sunday morning at this place and preached a most interesting and timely sermon in these times of the worlds mad conflict. His text was "I looked on my right hand, and beheld, but there was no man that would know me, refuge failed me; no man cared for my soul." Rev. Mr. Moore and wife were guests of Mrs. Moore's mother, Mrs. Kate Casey.

Mr. and Mrs. Wm. T. Carter, their son, Millard and friend, of Shiloh, N. J., were week-end visitors at the home of Mr. and Mrs. O. P. Leary.

Mr. and Mrs. J. C. Ryan, of Baltimore, spent over Sunday as guests of Mr. and Mrs. C. H. Harrison.

David Joiner will dispose of his fishing rig and boats and move to New Jersey in a week or two. He has been offered big inducements on a farm.

The Town Council here has posted timely instructions at the various town limit points and crossings for use of automobile and team drivers. It is hoped that these instructions will not be disregarded, as is the vehicle Light Law.

Tomato pickers here abouts are making all kinds of good money these days. Many crabbers have cut out and gone into the tomato fields, even the few loafers here and there have succumbed to the lure of the tomato fields.

RESOLUTIONS OF RESPECT

Whereas, We the Vestry of St. Paul's Church realizing most deeply the loss we have sustained in the passing from our midst, our friend and co-worker, Mr. George Beck. Therefore

Resolved, That we desire to place upon record, our appreciation of his fidelity to the interests of St. Paul's Church. Having been for forty-three years a member of the Vestry and for thirty years the Treasurer, he was thoroughly conversant with all church affairs. No one had the interests of the church more at heart than he. We recall with grateful memory, his conscientious business integrity, his efficient care of the church property, his wise and prudent counsel and advice, and his always open purse ever ready to supply all deficiencies. The door of his hospitable home was always open to his many friends, and was a center of social and church life. And we extend our deepest sympathy to the bereaved family.

To the widowed mother, as the shadows of life grow longer, and to the faithful daughter who hath truly "done what she could" and to the son who has gone out from under the home roof, and bid them rejoice and take comfort in the precious memory he has left them of a kind husband, a good father, a thoroughly honest man.

Resolved, That a copy of these resolutions be sent to the family, and that they be spread upon the minutes of the Parish Register, as a memorial to the life and character of Mr. George Beck.

WM. FRANCIS DICKINSON, Rector,
WM. G. SMYTH, Regitrar,
B. KILBOURNE,
CHARLES H. SKIRVEN,
JAMES BELL,
J. PAGE GALE,
WALTER STRONG,
TYLDEN BRICE,
Vestrymen.

CASTORIA
For Infants and Children
In Use For Over 30 Years
Always bears the Signature of Chas. H. Fletcher

"Children in War Time"

Lecture by OWEN R. LOVEJOY At Chautauqua

Dr. Felix Adler says: "Owen R. Lovejoy well deserves the title of 'Children's Statesman.'"

He is a platform speaker of exceptional distinction and power. He possesses qualifications not often united in a single personality; a very exact knowledge of his subject; a large outlook; humane feeling; a sense of humor that gives a welcome relief to his treatment of even the most sombre subjects. In a word, Mr. Lovejoy on the platform possesses both strength and charm. He speaks to an audience of school children one day, of laboring men the next, club women the next, and business men the next, and to all he carries his message with conviction, for he knows that child labor is not merely a "cause," but that it is a fact to thousands of American children—a fact that will follow them all their lives.

"He is a practical public speaker of exceptional gifts. In addition to being a master of his subject he has a way of expressing himself that is full of delightful surprises at every turn and which challenges your interested attention every minute."—George W. Coleman, Director, Ford Hall Meetings, Boston, Mass.

"He has a rich fund of knowledge and understanding, regarding the whole field of social problems which gives him a steady sense of proportion in presenting his own subject. He is always interesting, has a quick wit and a reassuring union of sympathy and common-sense. His unaffected and charming manner, and his directness, without frills or peculiarity, make him one of the most agreeable speakers to whom I have ever listened."—Julia C. Lathrop, Chief, Children's Bureau, Department of Labor, Washington, D. C.

Hold the Home Lines!

Chautauqua

Every home in the land has been affected by the requirements of the war.

In every community the customary methods of action and control must be reorganized.

New and far-reaching measures of collective effort have had to be adopted suddenly.

Welfare agencies and institutions that before were overloaded, are now struggling with an additional burden of baffling new problems.

The Home CASUALTY LIST:

Children neglected and gone astray.

Homes broken under strain of war.

Sickness and poverty grown apace must be kept as low as possible.

And what of preparation to receive the handicapped returned soldier?

What of the day of reconstruction?

Are the nine-tenths of us who must remain at home doing our utmost, and doing it intelligently?

SOUND SOCIAL CONDITIONS MAKE FOR NATIONAL STRENGTH AND VICTORY.

"The Fortune Hunter"

Recent Popular American Play by Winchell Smith

THIRD DAY AT CHUAUTAUQUA

Many have heard of the four-act comedy, "The Fortune Hunter." A few have enjoyed seeing it. All will be given the opportunity to see it on the thrid evening of Chautauqua this year. It is to be presented by the famous College Players. "The Fortune Hunter" is a typical American play very much akin to "The Man From Home," which many Chautauquans will doubtless remember. It is predicted that "The Fortune Hunter" will be one of the best plays ever given on any Chautauqua program.

It involves the story of a fellow who although he had money while in college—yes, too much money—at the opening of the play has nothing. He is shiftless and on the brink of ruin. He has a friend upon whose friendship he refuses longer to profit. He starts to make a fortune with a pledge to follow religiously all of the directions and rules of this same friend, who has just been made a partner in a big firm, although while a roommate of our hero in college he had nothing. It is a story of American humor, ingenuity and grit, and can be thoroughly enjoyed by all loyal Americans.

PRACTICE PREPAREDNESS
START YOUR FIGHT AGAINST
HOG CHOLERA—NOW

HAD HOG CHOLERA

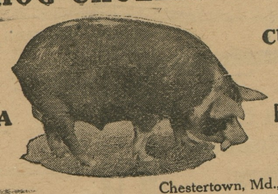

CURED WITH FER SUL

Chestertown, Md., October 20, 1916.

The Westmoreland Chemical and Color Co.,
Philadelphia, Pa.

Dear Sirs:—The hog you refer to is all right and is fat enough to kill.

I bought some more hogs on September 30th, and put them in the pen where the other sick ones had been. Sprayed the pen with "FER-SUL," and they are all right so far.

Yours truly,
E. J. WATSON.

FER-SUL, AND LITERATURE CAN BE OBTAINED OF

STAM DRUG CO., Chestertown, Md.
M. A. TOULSON, Chestertown, Md.

HARRINGTON FARMERS FOOLED

It does not always pay to go far from home to buy seed and other things. Down in the vicinity of Harrington and Farmington fully fifty acres of tomatoes planted by growers in that section have developed to be yellow tomatoes, which are full size and the vines especially of luxuriant growth.

Dr. Thomas Howard Fowler took the special civil service examination held here last week and qualified in modern languages. Dr. Fowler is a member of the faculty of Wells College, New York, but will prepare himself for government service.

Weigh and Measure Children

Parents of children, up to six years of age who have not been weighed and measured for the Federal Children's Bureau, are requested to attend to the matter. All who can do so are urged to weigh and measure their own children. Those who can not will find the following ready to help:

Mrs. Robert Harris, Chestertown.
Local Stores at Rock Hall.
Mrs. R. D. Moore, Still Pond.
Mrs. J. W. Urie, Kennedyville.
Mrs. E. A. Scott, Galena.
Mrs. Merritt Brice, Millington.
Miss Minnie Brooks, Quaker Neck.

Colored children will be handled at their local churches later.

The Peoples Bank
CHESTERTOWN; MD.

Depositors in the several Banks in Kent County are receiving approximately

$20,000 Per Annum
MORE INTEREST

on their Savings Accounts than they would be receiving but for the action of this bank in advancing the rate of interest from three to FOUR per cent, thus forcing all the other banking institutions to do likewise.

And the FOUR per cent rate is being maintained today solely by the refusal of this bank to enter into any agreement or combine to put the rate back to three per cent.

Many depositors are showing their appreciation of the benefits accruing to them as the direct result of the action of this bank, as is evidenced by the continued steady growth and increase in deposits—many more would place at least a part of their deposits here if they would take time to carefully consider the situation and conditions.

Because this bank declines to enter into any agreement or combine to reduce the interest rate to Three per cent. it is subjected to unfraternal proscriptions and indignities unknown in banking circles of any other community.

But still we "Carry On."

The Peoples Bank is now OFFICIAL DEPOSITORY, for the U. S. Government, State of Maryland and Kent county.

Good enough for "Uncle Sam," should be good enough for you.

You may deposit in this bank under any or all of three distinct kinds of accounts, viz: Active or Checking Account; Ordinary Savings Account; and Certificate of Deposit, or Time Account.

It will pay you to call and investigate. You will be cordially received whether you do business or not, at

The Peoples Bank
CHESTERTOWN, MD.

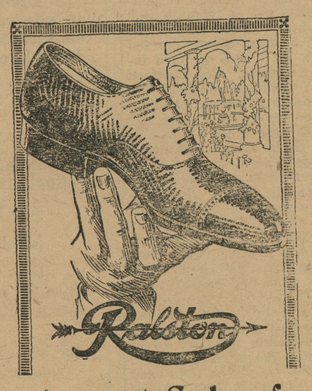

August Sale of Oxfords

We have placed on sale a lot of MEN'S OXFORDS in Black and Tan at about one-half their present value. They are broken lots and not all sizes in any one style.

$6.00 values..... $3.50
$7.00 values..... $3.50
$8.00 values..... $4.00
$9.00 values $4.50

Yours for a quick clean-up.

Vansant & Newsome
Chestertown, Md.

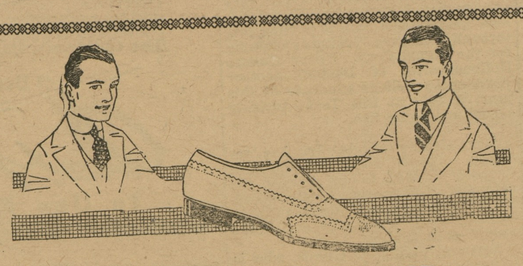

SEMI-ANNUAL CLEARANCE SALE

We never plan to carry one season's styles over to the next—that is why we are sacrificing this season's styles at unusually low prices. All summer footwear reduced.

$7.00 values now $5.00
$6.00 values now $4.25
$5.00 values now $3.50
$4.00 values now $3.00
$3.00 values now $2.25
$2.00 values now $1.75

EXTRA SPECIAL

Ladies Grey Kid Oxford, New Louis Heel, all sizes, a $7.00 value for only $3.50.

75 Pairs Ladies' Pumps and Oxfords, your choice of any of these shoes at only $1.50.

C. C. JONES THE SHOE MAN
Phone 222-J CHESTERTOWN, MD

H. F. Jefferson & Bro. THE LADIES STORE
Chestertown, - Maryland

Store Closes 7 P. M. During Chautauqua Week

Clearance Sale Low Shoes

Broken lots of Low Shoes must go.

Extremely low prices will surely move them.

Will you avail yourself of this sale?

White, tan or black, $1.98 pair.

Hosiery Hosiery

If you are having dissatisfaction with your Hosiery, try ours.

Women's and Children's, all colors and prices.

All Children's Socks reduced to 25c pair.

First Shipments of Fall Millinery Here

Our expert Trimmers and Makers have arrived, bringing with them the newest things in Fall Millinery.

In a few days stocks will be assorted and hats displayed.

Watch our windows.

A Few Stylish Dresses Remaining

Do you need a smart-looking Silk Dress?

If so, come in next week and see these exceptional offerings.

Taffeta, Crepe-de-Chine and Georgette Crepe.

H. F. JEFFERSON & BROTHER
The Ladies' Store
CHESTERTOWN, - - MARYLAND

©Maryland State Archives, msa_sc6000_17_1-0272.jpg