LYCEUM THEATRE - Chestertown, Md.

Special Super-Attraction

Friday and Saturday - - Feb. 28 and Mar. 1

# TO HELL WITH THE KAISER

ADMISSION: 10 - 20 - 30 CENTS 8:00 P. M.


### KENNEDYVILLE

Don't forget the box social tonight for Mrs. L. A. Pennington's Sunday school class.

Misses Jerdie Hall, Bessie Jewell and Mildred Melvin spent week-end with Miss Nellie K. Othoson.

Ensign George Clendaniel has been spending a furlough with his brother, William and Charles Clendaniel.

Charles Spry has joined the Ford ranks.

Mr. and Mrs. E. T. Othoson are visiting in Philadelphia.

Mrs. W. S. Hurlock is visiting her daughter, Mrs. Norman Hitch.

Don't forget the extra meeting. Preaching 10.30 a. m. and 7.30 p. m.

The Senior Class of Rock Hall High School, Marvel Ashley, Lillan Brice, Mildred Kendall, Jessie Moffett and Frances Coburn was entertained at the home of Mr. and Mrs. B. H. Coburn, Thursday, Feb. 13th. Games and refreshments were played and at a late hour refreshments were served. Those invited by the Seniors were: John Ashley, James Hadaway, Walter Jester, Medford Taylor and Martin Wagoner.

### ROCK HALL

Mrs. Orville Stevens, who has been spending some time in Baltimore, has returned to her home here Thursday.

Miss Amanda Porter, after a week's visit among friends in the city has returned to her home near Grey's Inn on Thursday.

Ex-Private Norris Colyer paid a short visit to friends in Baltimore the past week.

The oyster season began under very unpropitious conditions and seems destined to run out in like manner. Rumor now has it that the cannery here will open up soon, if correct, it will be much appreciated by the tongmen and merchants, as will also be by the community.

The deep water fish has also been unremunerative. The various crews are turning the attention to the spring fishing in the upper bay, but their anticipations are not optimistic, owing to heavy gun firing from Aberdeen Proving Grounds.

The great unemployed hords of laboring men throughout the country doesn't lend a bright outlook for the watermen of this section, who at the close of each oyster and fishing season go to other parts for their summer employment. However, we have Tolchester, the basket and government factories, which promises much and if farmers as a rule would offer better inducements, and labor, would act reasonable as the wage and accommodations, there would be employment for all.

Mr. and Mrs. J. C. Ryan, of the City, both convalescing from illness aad injury are spending a short visit among friends here.

The principal feature of the Grange meeting on Friday evening was the installation of officers. Worthy Master Mahlon P. Lee, of Fairlee, was present and conducted the ceremonies. The subject of the State Road to Gratitude will be pushed by the society.

Mrs. J. F. McBee was very ill of acute indigestion last week. Her son, J. Frank, Jr., of Baltimore, has been on a visit to her.

Mrs. Irving Smith is on the sick list.

Mr. and Mrs. Joseph Downey, Jr., are accepting congratulations on the advent of a son on the 11th instant.

Mrs. Susie Whaland visited her daughter, Mrs. John Vickers in Broad Neck last week. The latter has a little sick son.

Wm. Durding has gone to Baltimore to see her brother who is ill.

Mrs. J. E. Apsley returned from the hospital in Wilmington last Friday. She is considerably improved.

Mrs. Susan Hague is the guest of her daughter, Mrs. Elwood Vansant, while the latter is sick.

John R. Diehl, one of our boys recently returned from service in the navy, has rented a store room in the town and will resume his business of painting and paper hanging.

Dr. W. H. Schwatka is spending a week in the neighborhood taking a much needed rest while a friend looks after his patients in Baltimore.

Miss Kathleen Hubbard was a visitor to Baltimore the latter part of the week.

Mrs. Miller Strong spent several days with her parents, Capt. and Mrs. Charles Kerr, last week.

Mr. and Mrs. Herman Jacobs have been entertaining Samuel Jacobs and friend from Baltimore.

LeRoy Wheat is on a visit to his father, Thomas Wheat.

George Spear, of Chester, spent the week-end with his family. Miss Ruth Sisom, of Philadelphia is the guest of Mrs. Spear.

Miss Marian Potts, of Queen Annes county, began her duties as assistant at Skinner's Neck school on Monday.

Mrs. Frank Jester has returned from a visit to friends in Chestertown and Queen Anne's.

Melvin Hersch, of Baltimore, is at the home of his brother, Raymond, and will spend the spring fishing.

M. T. Miller is quite sick with a severe cold.

Madison Coleman has a badly gathered hand.

Norris Collyer has returned from Vancouver where he was a member of the 113th Engineers Squad and put in many a good stroke for Uncle Sam. He is spending several weeks visiting his home at Rock Hall, and Philadelphia and New Jersey friends before he begins civilian employment at his old place of occupation in Philadelphia.

Norris Stevens, of Rock Hall, has notified his friends that he has arrived at Norfolk from overseas, where he was connected with an aeroplane company and is very glad to be on this side.

Major Leroy Boyer, of Baltimore, who was a Rock Hall boy, has been honorably discharged from service in the west and has lucrative civil employment in Baltimore.

Seaman Joseph Walter Jester has been released from his enlistment in the U. S. Navy and is at the home of his parents, Mr. and Mrs. Frank B. Jester, in Rock Hall, since the 10th of the month. His last station was aboard a destroyer with the Meredith Sail, Boston, Mass.

Chief Yoeman Lillian E. Jester has been transferred from U. S. Naval Department Station at Annapolis to Naval Station in Philadelphia. Assumed her new duties Feb. 17th [illegible] work which

### MILLINGTON

Mrs. Annie S. Price returned home on Wednesday of last week, after spending a few weeks with friends in Philadelphia.

Mrs. Alice Ahern, of Newark, Del., spent several days last week with her sister-in-law, Mrs. A. J. Lockerman.

Misses Henrietta and Elizabeth Price, of Middletown, Del., visited Miss Ella and Etta Jones last week.

Misses Anna and Helen Gale, of near Galena, were guests last week of Mrs. E. G. Coe.

Services tomorrow, Feb. 23rd, at Asbury M. E. Church, will be as follows: 10.30 a. m. and 7.30 p. m., preaching by the pastor, Rev. D. J. Moore; 2 p. m., Sunday school, subject "Moses Praying for Israel"; 7 p. m., song service. Friday 7.30 p. m. prayer meeting. The public is cordially invited to attend all these services.

Mr. and Mrs. F. F. Bonsall, of Dover, Del., spent last Saturday with her sister, Mrs. Leonard Wilson.

Miss Edna Ford visited her parents in Galena last week.

Hiram Walls, of Wilmington, was the guest last Sunday of his parents, Mr. and Mrs. McCosh Walls, near town.

Mrs. Mary B. Aydelotte is spending ten days with friends in Philadelphia, Pa.

Services tomorrow, Feb. 23rd, at Trinity M. E. Church, South, will be as follows: 2 p. m., Sunday school, subject "Moses Praying for Israel;" 3 p. m., preaching by the pastor, Rev. E. G. Coe; 7 p. m., Epworth League, 7.30 p. m., song service, followed by a short talk by the pastor. Wednesday 7.30 p. m., prayer meeting. All are welcome at these services.

Miss Esta Foster, of Baltimore, spent last week with her aunt, Mrs. Susie Comegys.

Mr. and Mrs. Thomas Caldwell, of near Galena, visited Mr. and Mrs. J. L. Smith, last week.

The funeral of John Barnes was held at his late home, near town, on Friday of last week at 11 a. m. Rev. E. G. Coe officiated and J. L. Smith was the undertaker. Interment in Millington Cemetery. Mr. Barnes is survived by three brothers, Robert Barnes, of Queen Anne's; William Barnes, of Smyrna, Del., and George Barnes, of near town; also two sisters Misses Martha and Emma, at home.

Mrs. David W. Percy and two children, Anna and Clifford, returned last Monday to their home in Harrisonburg, Va., after spending several weeks with her parents, Mr. and Mrs. T. M. Britton.

Miss Lydia Jones, of Cambridge, spent the week-end with her brother, Jonathan Jones.

Our community enjoyed a delightful program given by the Chautauqua Association of Swarthmore, Pa., on Thursday, Friday and Saturday of last week. Despite the inclement weather and bad roads, the hall was crowded at each and every session. Our old contract was signed up by all of the old guarantors with the addition of ten new names, which assures us that we will have the pleasure of attending the Chautauqua again next winter.

### STILL POND

Howard Harper, of Delaware College, spent last week-end at his home here.

Miss Anna Bowers is visiting her friend, Mrs. Elwin Ford, near Millington.

Wilson Capps has returned home after spending several months with his daughter, Mrs. Harry Watkins, in Wilmington.

George R. Parrott visited Baltimore this week.

Mr. and Mrs. Wm. H. Bonwill motored to Baltimore this week.

Miss Louise Pennington is visiting her friend, Mrs. Walter Harris.

The supper by the Epworth League at the Farmers' Institute on Tuesday of this week was quite a success, over 100 ate supper, thus clearing for the League over $45.

R. D. Moore and Earnest Robinson spent Wednesday of this week in Wilmington.

Rev. A. W. Goodhand has been quite sick this week.

Mr. and Mrs. John Robinson, Jr., visited Baltimore this week.

The leader for the devotional service of the Epworth League tomorrow night will be Mrs. Joseph Howard. Come out and enjoy these services.

Mrs. William Cooper, of Worton, visited her sister, Mrs. Edward Dittman this week.

**The date on the label of your paper shows the time to which your paper is paid.**

## A BIG REAL ESTATE DEAL

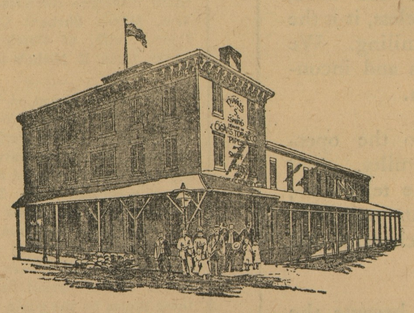

Arlington L. Sparks on Monday sold his "Smith's Corner" building, located on Corner of High and Cross streets, to the directors of the Third National Bank for $25,000 possession to be given May 1st. Mr. Sparks gets the Bank Building which he will remodel into a store and dwelling. The Candy Kitchen have not decided just where they will go, having several propositions to consider. This lot is 50x110 feet with a three story brick building. A modern and up-to-date bank building will be erected on the lot.

This building was erected many years ago at one time being owned by the Hon. James B. Ricaud and used as a residence. Chas. S. Smith purchased it in 1889 from Capt. W. D. Burchinal and improved it making it one of the best business places in Chestertown. A. L. Sparks bought it for $20,000 on January 6, 1905.

### CHURCH NOTES

The congregation of St. James M. P. Church gave their pastor, Rev. Avery Donovan and his wife a big "pounding" Monday night. The pantry was filled with good things and all had an enjoyable evening.

Dr. A. Norman Ward held an impressive closing service at Salisbury Sunday evening. He left Monday for his new field of labor at Kansas City University. Dr. J. M. Gill and Dr. J. L. Straughn are both mentioned in connection with this vacancy.

Owing to the sickness of Rev. T. F. Beauchamp his congregation worshiped with the M. P. congregation. Mrs. F. G. Usilton sang a sweet solo.

W. Frank Wheatley lead the Endeavor service at night. Mrs. J. W. Russell was the soloist.

The union services of the Rock Hall and Wesley Methodist Churches continues with much apparent good to the community. Six persons were admitted to probationary membership at the M. E. Church on Sunday morning. The afternoon Sunday school is increasing in size and interest. In the evening a very strong sermon was delivered by Rev. Raum and three people received spiritual birth. Chas. Thomas was the minute speaker, Mrs. Robert Shallcross, soloist, and Medford Taylor, organist.

Services at Bond Chapel next Sunday. Sunday school at 10 a. m. and preaching at 11 p. m.

The revival meeting at Crumpton under the direction of Rev. J. H. Rowlenson is meeting with great success. There have been 90 conversions.

The Mission Study Class of Christ Church met at the home of Mrs. J. W. Russell Wednesday evening and took up the study of Japan. Mrs. Frances Culp was the reader. China will be the next subject.

A large crowd attended the illustrated lecture given in the M. E. Church on Monday evening by Rev. A. N. Warner, returned Missionary from India. The lecture slides included a general survey of the Missionary work done in the Foreign fields, and was enjoyed by all present.

A social was held by the Intermediates at the home of Miss Clara Usilton on Friday evening.

A delegation consisting of Harry B. Rote, C. L. Jarrell, Mark Creasy, Edw. Newsome, H. E. Perkins and John Barnes attended a meeting of the Centenary Committees of the Shore at Centreville Wednesday evening. A good supper and fine speaking was enjoyed.

Christ M. P. Church, Rev. J. L. Ward, pastor. Sunday services as follows: Morning worship, "Christ in The Heart," 10.30 a. m.; Sunday school, Fred G. Usilton, supt., 2.30 p. m.; Christian Endeavor, Mrs. J. L. Ward, leader, 6.45 p. m.; evening worship, "The Procrastinator Family," 7.30 p. m.; Junior Endeavor 4 p. m. Thursday; prayer meeting Thursday 7.30 p. m.; Intermediates Friday at 7 p. m.

Chestertown M. E. Church, Rev. T. F. Beauchamp, pastor. 10.30 a. m., sermon by the pastor, "The Lord's Portion;" 2.15 p. m., Sunday school; 7 p. m., Epworth League, followed by sermon by the pastor.

The Mowbray Chapel services as usual. Sunday school at .230, Rev. Edwin Gardner is superintendent and George Carroll is assistant superintendent.


Children Cry
FOR FLETCHER'S
CASTORIA



## No. 4150 Fairfield

**$4.50**

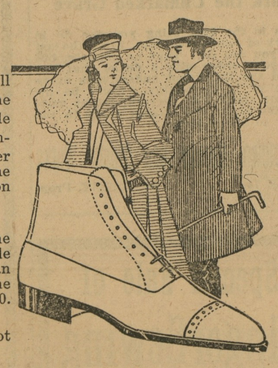

Dress Shoes For Men—All styles—All leathers. Genuine Goodyear welts offering style for the particular dresser, comfort for the man with tender feet and durability for the one who is just naturally hard on his shoes.

Just notice the style in the shoe illustrated, and it is made of good leather too, Cordovan Calf, Dark Rich Tan. Same style in Gun Metal at $4.00.

Full line of Dr. Scholls' Foot Comfort Appliances.

C. C. JONES THE SHOE MAN
Phone 222-J CHESTERTOWN, MD



## A. F. HUEY, Agent

for the

# "FORDSON"

The Universal Tractor

We now have the "FORDSON" in our show room and would be pleased to have all those any way interested make us a visit.

Put in your order now for immediate or spring delivery, and be sure of having the "Fordson" in time for the coming year's work.

A. F. HUEY, Agent
[illegible] Md.



## Looking Backward

¶ In the course of the last year how many dollars did you spend uselessly and foolishly that might better have gone to increase your savings account?

¶ If it were possible for you to follow those dollars you would find, sooner or later, that many of them reached the BANK all right and were there credited—not to your account but to that of some other fellow.

¶ These dollars had once belonged to you. They deserved better care.

¶ **Let THE PEOPLES BANK of Chestertown, take care of your surplus dollars.**

¶ This Bank accepts deposits under three distinct forms of accounts—making no charge whatever for any service rendered—viz:

(1) Active or Commercial Deposits—subject to check at all times.

(2) Ordinary Savings Deposits—upon which 4 per cent. interest is paid compounded semi-annually.

(3) Special Deposits—for which Certificates are issued for a stated time at an agreed rate of interest.

¶ Whether already a customer, or not, you are cordially invited to call and consult us about any matter of Banking or Investments upon which you may desire information.

Respectfully,

The Peoples Bank
of Chestertown



H. J. Jefferson & Bro. THE LADIES STORE
Chestertown, - Maryland

## Big Reductions in Coats

The Great Drive to Clean Up Our Winter Stock of LADIES' and CHILDREN'S COATS is on for NEXT WEEK - - - -

We have had a splendid Coat business this season, but with the tremendous stock we have carried (that is, for a town of this size) there is bound to be some left-overs. These remaining ones are good styles and we can still offer you a fair assortment in sizes 36 to 44.

Prices $10 to $55

## Winter Underwear

At Sacrifice Prices

Our purpose is to carry over very little Winter Underwear. Therefore, prices will be marked down next week.

We have a large stock of Ladies' Union Suits—long sleeves and high neck and short sleeves and low neck.

Former price $1.75 and $2.00. Next week one price, $1.25.

## Sale Fine Wool Blankets

Seven (7) pairs Extra Fine Wool Blankels will be sold next week at reduced prices.

Examine them and get our prices.

## New Goods For Spring Arriving

Fancy and Plain Voiles, Sheer Waist Materials, Gabardines for Skirts, Dimities, Flaxons, have arrived and are now on the shelf.

Exclusive patterns will not be duplicated, and those who do their spring sewing early can get the new materials.

Get the new things first.

H. F. JEFFERSON & BROTHER
The Ladies' Store
CHESTERTOWN, - - MARYLAND


©Maryland State Archives, msa_sc6000_18_1-0045.jpg