Kent News.

VOL. 80 — CHESTERTOWN, MARYLAND, JUNE 5, 1920 — No. 51

Davis & Satterfield

CROSS ST., NEAR DEPOT

Binders

We have received notice from the manufacturers of an advance of 10 per cent in the price of Binders.

By a purchase of several months ago we secured a quantity of these machines at the old price.

We are offering what is left of these and there are only a few of them at the old price.

If you intend to buy a Binder or Mower place your order now and save yourself some money.

We sell both McCormick and Deering Repairs for these machines are in stock here in large quantities.

Davis & Satterfield

CROSS ST., NEAR DEPOT

FOR SALE

10 KENT AND QUEEN ANNE

FARMS

Some of these farms are as good as any in the two counties. Several beautifully located on Chester River and in a high state of cultivation.

—ALSO—

8 Houses For Sale

Seven in town and one in Lynch. An inspection of these properties is solicited.

Terms made to suit.

T. G. WROTH

REAL ESTATE

Court Street, Chestertown, Md.

JOHN P. AHERN

MILLINGTON, MD.

A full line of Building Material in stock. Sash, Doors, Blinds, Moulding, Flooring, Shingles, Brick, Coal, Lime, Cement,

Fertilizer and Hay.

Fire and Lightning Insurance.

Insurance

Unicorn Dairy Feed

Warner's Lime

E. THOS. MASSEY, Agent

MASSEY, MD.

Phone 83-21 Millington, Md.

CARD.

We wish to express our appreciation to the teachers and scholars of Chestertown Public School who this week so beautifully decorated the grave of our late departed husband, Prof. Jefferson L. Smyth. The thought that inspired this action is indeed treasured by us.

1t MRS. JEFFERSON L. SMYTH.

FOR SALE.

The Store and Apartment House on the Main street of Centreville, opposite Arlington Hotel, in center of business section of town, for sale. Or if not sold will rent for 1921. Possession, if sold, can be given in 30 days. Price reasonable. Apply to

W. W. SEWARD,
je5-3t* Centreville, Md.

FOR SALE.

110 Acre Water Front Farm, near Chestertown. Brick house, good outbuildings, woven wire fence. A good, level, loam soil.

REALTY MART,
Edmund H. Skirven, Chestertown, Md.

FOR SALE.

Five Holstein Calves, 5 months old, seven-eights pure. Price reasonable.

T. H. WOOD,
m29-2t Chestertown R. R. 3

LOCUST GROVE GARAGE.

When in need of Automobile Repairs, Gasoline or Accessories call on

m22-tf LOCUST GROVE GARAGE.

FOR SALE.

Armour's Fertilizer for delivery any day at any point. Big stock on hand. See or phone

CLAUDE F. PARKS,
m15-3t Chestertown, Md.

WANTED.

About 16 Crates Fresh Eggs, or more, each week for cash, at

WADDELL'S ACCESSORY STORE.

Notice!

In order that we could supply our trade while installing our new Flour Mill we made up a large stock of ROSE BUD FLOUR which we can supply you with at any time.

BUTTER MILK CHICK FEED

PURINA CHICK

ROLLED OATS

BRAN

MIDDLINGS

BALED HAY

P. M. BROOKS

Phone 81J Chestertown, Md.

HIGH GRADE

Fertilizers!

The Kinds That Drill Right

ORDER NOW!

SPRING FERTILIZER

Agents for High-Analysis Agricultural Lime.
Agents for Agricultural Limes.
Alfalfa, Timothy and Scarlet Clover Seed.

Massey & Kilbourne

CHESTERTOWN, MD.

Phone 183.

TURNER & SON

Betterton, Maryland

Lumber and Mill Work

Building Material, all kind

Cement, Lime

Hair, Brick

Paint, Glass

Building Paper

BEST LUMP LIME

Estimates will be furnished promptly

TURNER & SON

Betterton, Maryland

JOS. N. WHEATLEY & CO

INSURANCE

CHESTERTOWN, MD.

SUPPER AND FESTIVAL.

The Annual Spring Supper and Festival of Wesley Chapel Church will be held on Saturday, June 26. All the delicacies served. The stone road will be open from Edesville to Wesley Chapel.

Opening Matinee

AT OLD WORTON TRACK

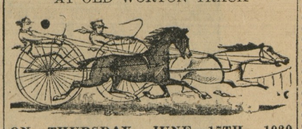

ON THURSDAY, JUNE 17TH, 1920

If rainy the following Saturday, June 19.

4 Good Races 4

And they will be four of the best that ever took place on Worton Track.

Races start at 1.30 p. m.

Both Queen Anne's and Kent horses will race.

ADMISSION—30 cents, include war tax.

GEO. E. SUTTON & CO., Mgr.

WANTED.

A Middle Age White Woman as helper about a house to an elderly lady.

Apply by letter only to

je5-3t KENT NEWS.

FOR RENT.

I have 4 Rooms with bath on same floor for rent, suitable for an apartment. Electric lights.

Also a private garage for rent.

MRS. G. R. WICKES,
102 High street,
je5 Chestertown, Md.

STOCKHOLDERS' MEETING.

The annual meeting of the stockholders of the Tolchester Beach Improvement Company of Kent County, will be held for the election of directors and transaction of other business, at the office of the Company, Tolchester Beach, Md., on Saturday, June 19th, at 5.00 p. m.

je5 W. H. HUDSON, Sec.

FOR SALE.

Modern Cottage, Washington avenue, near College Campus, substantially built, seven rooms, bath, pantry, two halls, basement, storage room in attic, and 2 porches; sanitary plumbing; electric light; hot air heat and gas convenience. Lot 55x205 feet. Reasonable price and easy terms. Apply to

J. S. WM. JONES,
m29 Chestertown, Md.

FOR SALE.

Most every day after four p. m. at Montabello Lake you can get Fine Strawberries by quart or crate, Late Tomato Plants, ready to set; Flat Dutch Cabbage Plants, 1st July.

JAMES A. JESTER,
m29-6t* Worton, Md.

FARM AT PRIVATE SALE.

Water front farm of 70 acres, right at mouth of Lankford's Bay, lower Kent county. A beautiful water situation. A splendid dairy farm, fruit and produce. This farm can be bought very reasonable together with the stock. For terms apply to

W. R. KENDALL,
m22-3t* Rock Hall, Md.

FOR SALE.

I will sell the undivided farm of the late Thomas. J. Willis situated in Third election district, one mile from St. James Church, 2½ to Worton Manor Beach, 1½ miles to Green Point Landing, 4 miles from railroad station. It contains 303 acres with outbuildings in good repair and good fencing. Will bear inspection.

H. C. WILLIS, Agent,
m22-3t Chestertown, Md.

FOR SALE AT LYNCH, MD.

A new6-room dwelling, cement cellar, pump of fine water at back porch, new outbuilding 10x20, hen house and garage. All new fences. Lot of ½ acre of ground. Reason for selling, have bought a larger property. Apply to

JOHN H. MOFFETT,
m29-3t Lynch, Md.

FOR SALE.

Dwelling on Maple avenue, two doors from Queen street. Apply to

m15 CHAS. S. SMITH.

FOR SALE.

A few tons of good clean Hay at $35 per ton.

A. L. HARRIS,
m15 69-F31 Still Pond.

FOR RENT.

Apartments on High street over Noland-Bennett-Russell Co.'s garage. Immediate possession.

m15 MRS. HORACE NEEDLES.

FOR SALE.

LOG CANOE for sale, 5½x25.

INGERSOLL,
m8-tf Phone 815-3 Chestertown, Md.

WANTED.

Experienced Saleslady. Apply at

H. SACHS,
m22 Chestertown, Md.

WANTED.

To hire a man with the family by the month to work on farm at Spry's Gate. Apply to

G. E. POWELL,
m22-2t Millington, R. R. 2

FOR SALE.

Two Second-hand Carriages for sale. Apply to

E. T. DORSEY,
je5-2t* High Street.

Lyceum Theatre

CHESTERTOWN

TONIGHT, SATURDAY

DUSTIN FARNUM

IN

ALEXANDER DUMAS'

"The Corsican Brothers"

A Truly Remarkable Filmization of a Literary Masterpiece.

MONDAY, JUNE 7

Hale Hamilton in "The Four Flusher;" also Kinograms.

TUESDAY, JUNE 8

William Farnum in "The Orphan;" also Joe Martin, the Monkey Comedian, in "Jazz Monkey."

WEDNESDAY, JUNE 9

Same as Tuesday.

THURSDAY, JUNE 10

Short subject program: Pathe News; Sunshine comedy; Fatal Fortune serial; Rainbow comedy.

FRIDAY AND SATURDAY

JUNE 11 and 12

HARRY CAREY

in the

Universal Special Production

"Overland Red"

A Joyous Picture of a Joyous Vagabond.

The Billboard rates it 100 per cent.

Also Kinograms and Comedy.

FOR SALE.

One Mare, Mule to her side, near Worton.

m29-3t H. M. TILGHMAN.

FOR SALE

Two Modern Dwellings on Kent Circle, Chestertown, Md. Bath and Lights. One of these houses is heated with hot water. This is most desirable located property.

W. S. & A. M. CULP

m29 CHESTERTOWN, MD.

Notice To Public

We are open for business at our new garage on the State road in Fairlee with a supply of Oils, Grease, Auto Accessories, Genuine Ford Parts, etc., usually found in a well-equipped garage.

Tires and Tubes in all the popular sizes. Prices right.

Guaranteed Repair Work on all cars. Auto Electrical Work a specialty. By careful and prompt service in hope to merit a share of your patronage.

FREE AIR

Howard C. Jones

Phone 806-32 FAIRLEE, MD.

BARGAINS.

O. K. Giant Battery and other unlisted stocks. CLARENCE BRETSCH, Stock Specialist, 714 Broadway, Gary, Ind. 1t*

The Millington Bank of Maryland

JOHN P. AHERN, President.
ISAAC GIBBS, Vice-President.
W. R. HORNEY, Cashier.
N. A. WALLEN, Assistant Cashier

DIRECTORS

R. W. MOFFETT, S. J. JOHNSON, JOSEPH MALLALIEU,
T. C. ROE, SPENCER MERRICK, J. P. AHERN,
R. F. POWELL, J. S. NEWNAM, ISAAC GIBBS.

Are you one of the many people who keep money around the house in danger of fire, robbery or losses? Why not start a savings account with us, where your money will be safe and draw interest at 4 per cent? One dollar will start the account BEGIN NOW.

LOST.

Lost in front of Noland's residence on High street, a lady's gold breast pin, set with four saphire stones. Liberal reward if left at Noland's store. 1t*

FISH.

I will be able to furnish fish for festivals, families, hotels, etc., on and after Monday, June 7th, 1920.

Phone 295. T. J. HADAWAY,
je5-3t Chestertown, Md.

WATER FRONT FARM FOR SALE.

Rare opportunity to purchase a very desirable small water front farm of 58 acres, at Royal Oak, Talbot county, Md. 30 acres in cultivation, 25 acres fine timber, balance in orchard and lawn situated on Plain Dealing Creek. Government statistics show this section healthiest in the U. S., abundance of fish and crabs, private oyster ground within 100 yards of the house. Entrance on the new State road from Clairborne to Easton. Two and one-half hours via Ferry to Baltimore.

W. S. HUGG,
Boston St. and Kenwood Ave.,
je5-2t* Baltimore, Md.

W. T. HICKS

Funeral Director and Embalmer

Special Attention to Sanitation

Auto and Horse Drawn Service

Chestertown, Md.

Far msforSale

420 Acres	$42,000
312 Acres	26,000
400 Acres	30,000
175 Acres	16,000
187 Acres	22,000
140 Acres	13,000
110 Acres	11,500
65 Acres	4,000
207 Acres	8,000
House and Lot, Country	2,500

If you want a good farm come and see me.

A. PARKS RASIN,
m29 Chestertown, Md.

NOTICE

To Wheat Growers

I refer you to Clifton Jarrell, of Chestertown, who has a beautiful field of wheat growing now with the new process oyster shell lime I sold him last fall.

This lime is a real wheat grower and many other farmers in Qneen Anne's and Talbot counties used it last fall on wheat with the same good results Mr. Jarrell is having. Its not to be confused with the old process oyster shell lime made from old bleached shells, that have lost everything but the lime, but made from fresh shell with small oyster and mussells still sticking to the shells which contain the plant food that we retain by beating the shell instead of burning them. This plant food is available the first year and will grow anything.

I am now booking orders for fall delivery and advise ordering now that may make delivery in good time for wheat seeding.

D. H. COOK

m29-2t EASTON, MD.

ANDERSON'S BAZAAR

I will hold my LAST Spring Sale at my Bazaar, in Cecilton, Maryland,

On Tuesday, June 8, 1920

At 11 o'clock

50 Head of Cattle

10 Head Registered Holstein, 2 and 3 year old heifers.

5 Extra Good Registered Holstein Stock Bulls.

15 Extra Good, Young, Fresh Cows.

10 Extra Good, Young Springers.

These cattle have been selected by myself for this sale, and are Extra Good Cows and will all be sold regardless of what they cost, as I am going to make a clean sweep. Balance will be cattle of all kinds, some fat cows in this lot.

Horses and Mules, a few good horses in the lot, balance no good.

PIGS, SHOTES and HOGS

150 Head Pigs and Shoats, some very fancy ones from one party, Brood Sows and Boars.

Send in all the Pigs and Shoats you have and clean them up before hot weather settles in.

Three Ford Automobiles, Wagons, Carriages, Implements, Harness, &c., lot New Brooms.

Sale at 11 a. m., rain or shine.

TERMS CASH!

JOHN ANDERSON.

P. S. At 1.30 p. m. I will sell for Mrs. M. E. Manlove, her dwelling and ground in Town of Cecilton, possession given Jan. 1st, 1921. Terms made known day of sale.

This will be my last spring sale, and will be a clean-up sale, not rubbish, but Anderson's own good kind of cattle, and I will also make an effort to have a large consignment of outside goods and stock, a good time for dealers and private people to buy, am likely to have most anything at this sale you want and if you bid you are going to own it.

Send anything here you want to sell at this clean-sweep sale.

—THINK—

of unmarked graves and

SEE

WILLIAM H. KRUSEN

HAND OF DEATH

Richard L. Gray, one of the oldest residents of Middletown, died at his home on Crawford street, Saturday afternoon, following an attack of pneumonia. He was 84 years of age, but had been through several severe illnesses and several bad accidents in his later years, until everyone spoke of "Uncle Dick's" wonderful endurance. He leaves one son, Edward Gray, and five daughters—Mrs. Henry Donovan, of Odessa; Mrs. Albert Spear, Bohemia Manor; Miss Hallie Gray, Philadelphia; Miss Ella and Miss Sadie Gray, Middletown; also one brother, Henry Gray, Galena. The funeral services were held Tuesday afternoon at 1 o'clock, at his late home; interment in St. Georges Cemetery..

The funeral of Carson W. Harris, member of the Maryland Legislature, from Kent county, whose death was announced in last week's Kent News, took place last Sunday afternoon. A large number of persons were present to pay their respects to the deceased. The bearers were James, Arthur L. and Walter B. Harris, brothers, Roger Harris, his son, Harris L. Crewe and Frank Grier. Rev. Mr. Smith officiated; W. H. Krusen, undertaker; interment at Still Pond. Mr. Harris is survived by a widow and six children; two children by his first wife and four by his present wife.

Mrs. Sarah R. White died at the home of her husband, Thos. E. White, of Morgnec, Tuesday, aged 53 years. Besides her husband she leaves three sisters and four brothers, nemely: Mrs. Thomas Meeks, Mrs. Wesley Hadaway, Mrs. Albert Walbert, Wm., Henry, Walter and George Cooper. Funeral was held Thursday at 2 p. m. from her late home, services conducted by Rev. Mr. Wooden, of Kennedyville; interment in Chester Cemetery, C. L. Dodd, undertaker.

Thomas H. White died at his home on Kent street Sunday, aged 64 years. The deceased had been for a number of years janitor at the Elementary School and was greatly esteemed by all the teachers and pupils of that institution. He was a faithful and highly respected citizen, an industrious employe and loved his work. He leaves a widow, Mrs. Katherine R. White, and the following children: John H., and Mrs. Edward D. Leiby, of Queen Anne's county; Mrs. Nona Crossley, of Baltimore; Mrs. Sarah E. Sewell and Miss Merle J., of Chestertown; also one brother, James C. White, of Greenwood, Del. Funeral services were held Wednesday, at Christ M. P. Church, conducted by the Rev. N. O. Gibson and Dr. L. E. Barrett. The interment was in Chester Cemetery, undertaker, C. L. Dodd. The pall-bearers were James E. Allen, Wm. A. Burk, William G. Smyth, G. F. Bacon, Virgil W. Kendall and H. B. Rote. The floral designs were numerous and exquisitely beautiful.

Mrs. Maria Monahan died at her home in Millington last Sunday at 3.30 p. m. of paralysis, aged 63 years. The funeral was held Tuesday at 1 p. m. Rev. O. H. Connelly, pastor of Asbury M. E. Church, officiated and undertaker, T. W. Henry; interment in Millington Cemetery. The bearers were George S. Everett, G. H. Dixon, F. S. Bottomley, J. G. Moore, C. P. Jones and W. T. Jones. The deceased is survived by one brother, Samuel Cole, and one sister, Miss Mollie Cole, both at home.

Gladys Elizabeth, the seven-year-old daughter of Harry Biggers, died at the home of her uncle, Johnnie Biggers, in Still Pond Neck, Monday, after a short illness, aged seven years and twenty-one days. Funeral services were held at her late home on Wednesday morning at 10.30 o'clock, and interment was in Union Cemetery, near Worton; undertaker, Wm. H. Krusen.

Mrs. Sarah Elizabeth Hatcherson, widow of the late George W. Hatcherson, died at her home on High St., Tuesday night, June 1, after a long illness, aged 71 years. She is survived by four brothers, namely: John P., Robert G., and William T. Nicholson, all of Kent county and Dr. Albert S. Nicholson, of New York. For more than 30 years the deceased has been in poor health but her wonderful vitality buoyed her up and enabled her to live for many days. She was a most lovable woman, with a big heart, ready purse and her life has been full of good deeds. Funeral services held Friday afternoon at 2 o'clock from her late residence, conducted by Rev. N. O. Gibson and Rev. Avery Donovan, interment in Chester Cemetery. The pall bearers were her four brothers, named above, and two nephews, Robert J. Nicholson, of Baltimore, and A. Earle Nicholson. Undertaker, C. L. Dodd.

Thomas Ellis died at Oakland Hotel near Tolchester, Thursday, aged 74. The deceased was well-known in Kent as "Cash Tom" and kept a store on Cross street, Chestertown, for many years. He lived recently in the little cottage in Tolchester woods but when he became ill friends removed him to the hotel. He has a neice in Baltimore who took charge of the remains. Burial will take place at St. Paul's at 3.30 today.

Mrs. Sarah A. Frazier died at her home in Rock Hall Wednesday, aged 71. She leaves the following children: Mrs. Arthur Toulson, Mrs. Mary E. Cole, of New Castle, Del.; Mrs. W. D. Briscoe, and Mrs. Frank Robins, of Wilmington, Del.; Mrs. J. A. Blackiston and Wm. J. Frazier, of Rock Hall. The funeral will be held this Saturday morning at her home, interment at Crumpton, Rev. T. C. Smoot officiating; C. L. Dodd, undertaker.

Barn and Stable Burned.—Benj. F. Rash on Sunday evening lost his barn, stable and contents on the Jewell farm owned by him, near Worton Station. Mr. Rash had been to church and was retiring when he saw the barn on fire. A calf and pet dogs were the only animals lost. The property was insured in the Kent Mutual for $1,700.

The homes of W. B. Copper, Geo. Rash, Pippin House and Mrs. J. H. Simpers, have been tastifully painted the past week.

WEDDING NOTES

St. Paul's P. E. Church was the scene of a pretty wedding Wednesday evening at 7 o'clock. The contracting parties were W. Tilden Brice, of Lankford, and Mrs. Helen K. Granger, of Wilmington, N. C. Dr. Dickerson performed the ceremony in the presence of the immediate families of the principals. Mr. Kenley, father of the bride, gave her away while John H. Clendaniel, Jr., acted as best man. The wedding march was played by Mrs. W. G. Smyth. After a short wedding trip Mr. and Mrs. Brice will reside near St. Paul's.

Mr. and Mrs. Charles F. Wheatley announce the engagement of their sister, Marghuerita L. Dodd, to Milton T. Harris, of Virginia. The wedding will take place very quietly in Christ M. P. Church on June 23rd.

HARRISON W. VICKERS GETS IMPORTANT OFFICE

Gov. Ritchie Names New Officials—Harrison W. Vickers, Chairman, Of Conservation Commission — E. O. Weant, Of Carroll, And Capt. E. J. Plowden, Of St. Mary's, Associates.

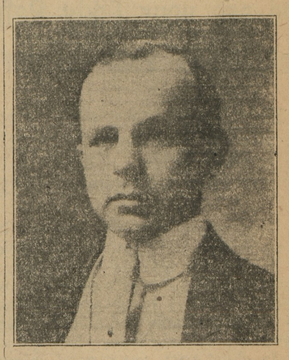

Governor Ritchie Saturday appointed an entirely new Conservation Commission and also appointed a new Republican member of the State Industrial Accident Commission to succeed Clarendon I. T. Gould.

The new members of the Conservation Commission are Harrison W. Vickers, of Chestertown, chairman; Edward O. Weant, of Westminster, associate; Capt. Edmund J. Plowden, of St. Mary's county, associate.

The new member of the Accident Commission is State Senator George L. Eppler, of Cumberland.

The Governor, in announcing the appointments, made the following statement:

I have appointed Senator George L. Eppler, of Cumberland, as minority member of the State Industrial Accident Commission, to succeed Mr. Gould, whose term has expired. While I am appreciative of Mr. Gould's work I feel that Western Maryland ought to be represented on the commission. There are more than 150 coal mines in that section. Cumberland is the largest manufacturing city in the State and much of the commission's work originates in that section. Senator Eppler had the strongest kind of indorsements.

I have appointed an entirely new Conservation Commission, of which Mr. Harrison W. Vickers, a well-known attorney of Chestertown, Kent county, is chairman. Both Mr. Vickers and Captain Plowden, of St. Mary's county, are in close touch with the fish, crab and oyster industry of the State. Edward O. Weant, a well-known attorney of Westminster, Carroll county, is the third member of the commission.

The term of office is for four years beginning next Monday. The office of the Commission is now located in the Munsey Building but it will not be necessary that Mr. Vickers remove to Baltimore.

Sanitary Detachment For Kent.—Kent county is to have a Sanitary Detachment, connected with the First Maryland Infantry of the Maryland National Guard. Dr. Frank B. Hines, one of the most prominent physicians and surgeons of Kent county, has been made Regimental Surgeon. This organization will consist of twenty-one men, fifteen of whom have already enlisted. The duties of a member of this organization will be to drill once a week, the time to be about one and a half hours, and go to encampment each year for ten days. The government will pay the men for the time at drill and the ten days in camp and will furnish all equipment. The Sanitary Detachment, also the balance of the Maryland National Guard, are called out only in emergencies by the State and Government officials.

The United States Civil Service Commission has announced an examination for the county of Kent, Md., to be held at Millington and Chestertown, on June 26, 1920, to fill the position of rural carrier at Rock Hall and Millington, Md., and vacancies that may later occur on rural routes from other postoffices in the abovementioned county. The examination will be opened only to citizens who are actually domiciled in the territory of a postoffice in the county and who meet the other requirements set forth in Form No. 1977. Both men and women, if qualified, may enter this examination, but appointing officers have the legal right to specify the sex desired in requesting certification of eligibles. Applications should be forwarded to the Commission at Washington at the earliest practicable date.

The Homestead Dairy Farms, W. P. Jackson, owner, shipped a carload of grade cattle and registered Berkshire hogs to Mr. Caldwell's sale at Galena, May 20 last, and was pleased with the appreciation of the farmers of Kent and Cecil counties, as evidenced by their purchases. This big Jackson farm is gradually reducing its herd of cattle so as only to have registered stock and expect in the near future to make another shipment to Mr. Caldwell.

©Maryland State Archives, msa_sc6000_18_1-0642.jpg