MILLINGTON

Mrs. Hannah Ross and daughter, of Easton, Md., and Mrs. Edith Kenton and son, of Greensboro, Md., were guests last week of their parents, Mr. and Mrs. Charles Leverage.

Misses Helen Yarnall and Esther Gillespie, of Sudlersville, were guests over Sunday of Mr. and Mrs. I. W. Jarvis.

Miss Adelaide Stevens, of Clayton, is visiting her cousin, Miss May Stevens.

George Everett has purchased the Red House farm on the road to Sudlersville of Wm. B. Biggs and will occupy the same next year.

Mr. and Mrs. Wm. B. Hilyard, of Georgetown, Del., and Mr. and Mrs. F. D. Bonsall, of Dover, Del., were guests this week of Mr. and Mrs. Leonard Wilson.

Miss Pratt, of Clayton, and Howard Schofield, of Wilmington, were guests on Sunday of Miss Helen Stevens.

Norman Higman spent a few days in Philadelphia this week.

Mr. and Mrs. Tilden Brice and little son, Billy, of lower Kent, were week-end guests of Dr. and Mrs. Merritt Brice.

Mr. and Mrs. Frank Lambert and daughter, Phillis, are visiting her parents, Mr. and Mrs. John E. Woodall.

R. W. Moffett and Howard Stevens spent Thursday on a fishing trip at Rock Hall.

At Trinity M. E. Church, South, services tomorrow, August 1, will be as follows: 2 p. m., Sunday school; 3 and 8 p. m., preaching by the pastor, Rev. G. W. Staples. Thursday at 8 p. m., prayer meeting. All are welcome at these services.

Mrs. Charles Leverage is visiting friends in Easton, Md.

The many friends of Rev. Albert Ware were shocked and grieved to hear of his death at his home in Massey last Sunday.

George Light has gone to a place in the mountains of Western Maryland hoping to be benefitted in health by the high altitude and mountain air.

Mr. and Mrs. Paul Comegys are receiving congratulations on the birth of a bouncing big boy.

Mr. and Mrs. Jack Robbins are grieved at the loss of their infant son.

The Spayd farm which was offered at public sale on Thursday last was withdrawn on an offer of $14,750.00.

Harry Marine and family while on a visit to friends in Smyrna on Saturday night last escaped what might have been a serious accident when his auto dropped a front wheel. Fortunately no one was injured and little damage done the car.

Mr. and Mrs. C. M. Hurtt spent Sunday with friends in Betterton.

Mr. and Mrs. Amos Everett, Mr. and Mrs. George Dill and son spent the week-end with Mr. and Mrs. Geo. Everett.

Misses Helen Comegys and Nancy Price, of Betterton, were visitors this week at the home of Mrs. S. S. Comegys, in town.

Miss Ruby Ahern, of Aberdeen, Md., is visiting the home folk the past few days.

Services tomorrow, August 1st, at Asbury M. E. Church will be as follows: 10 a. m., Sunday school; 11 a. m., preaching by the pastor, Rev. O. H. Connelly; 7.15 p. m., song service followed by preaching by the pastor. Friday at 8 p. m., prayer meeting. All are cordially invited to attend these services.

Mr. and Mrs. I. W. Jarvis visited Baltimore and Annapolis this week.

Wm. E. Cacy and daughter, Miss Elizabeth, of Dumont, N. J., are visiting at the home of his sister, Mrs. R. E. Feddeman.

Mrs. Lizzie Riley, of Baltimore, is the guest this week of Mr. and Mrs. F. C. Numbers.

ROCK HALL

Mr. and Mrs. A. P. Levy, of Baltimore, spent Sunday among relatives and friends here, returning to the city in the evening, accompanied by Miss Amanda Porter.

S. J. Harrison, of Baltimore, was a week-end visitor among relatives in this section.

Now that about all of the National Conventions are over, politics are beginning to simmer here about. Harding, Cox, Bryan and Debs have their advocates among us, the Harding crowd predominating. The discuscussions on various issues would puzzle a "Philadelphia Dutch Lawyer" to comprehend. The League of Nations being the least discussed, but the H. C. L. is rattling full speed ahead.

The patrons of No. 2 R. F. D. route regret the breaking down of the machine of our popular mail man, as a co..sequence of his breakdown, the service on the route is rotten to say the least. Numerous complaints are heard. Mail that goes out of the P. O. is often non-delivered to the proper persons. One patron's three newspapers were dumped in the road last Saturday afternoon and were soaked and torn by the storm of wind and rain, and a letter was put in the mail box. Thanks to the make-shift of a substitute. We hate to complain, as all of our rural carriers and their substitutes, heretofore, have rendered first-class service. On this occasion, Parsons had the wool pulled over his eyes.

Quite a number of farmers down this way have not yet succeeded in getting their grain crops threshed, but the thresher men are doing their best this week to meet all delays.

The crabbing business has been very slow and now seems to be getting slower.

Hurrah for Tom Lipton. He failed to capture the cup, but he captured the admiration of all Americans.

CRUMPTON

John Milton Booker, of Sudlersville, and Miss Mamie M. Baez, of Philadelphia, were married at the M. E. parsonage by Rev. J. T. Rowlenson in the presence of a few witnesses. May happiness be theirs.

Union Sunday school of the M. E. Church will hold their picnic at Tolchester, Friday, August 6th. Everybody go.

Double Creek M. E. Sunday school will hold their picnic at Tolchester on Wednesday, August 4th. Will leave Double Creek Corner at 9 o'clock a. m., leaving Tolchester at 5 p. m.

Don't forget our "Rally Day" services to be held at Crumpton M. E. Church the first Sunday in October. All day meeting, expecting the most eloquent speakers for all three services of the day and night.

Services at the M. E. Church for next Sunday is as follows: Sunday school 10 a. m., Supt. Miss Emily Bitting. Everybody come to Sunday school; song service in the evening at 7.30, with orchestra, Prof. Robt. Godwin, in charge, followed by preaching by the pastor, Rev. J. T. Rowlenson. Everybody welcome.

Mrs. Wm. Adkinson and daughter, Sarah, are visiting in town with some friends.

KENNEDYVILLE

Miss Bessie Thomas, of Philadelphia, who has been visiting Mrs. Will King returned home on Sunday.

Charlie Deputy, of Wilmington, is visiting his grandparents, Mr. and Mrs. Robert Greenbaugh.

Charles Glenn and family, of Baltimore, spent Wednesday with George Glenn and wife.

William Parr and daughter, Miss Lucille, and Holton Parr and wife, spent Sunday with Dr. and Mrs. J. W. Urie.

Miss Kathryn Dempsey, of Wilmington, is spending sometime with her uncle, Will Dempsey and wife.

Mr. and Mrs. H. A. Hart and son, Henry, of Philadelphia, were guests of their sister, Mrs. W. S. Burnham, the early part of the week.

Mrs. Addie Wilhelm, of Philadelphia, is visiting Mrs. Joseph Atwell and family.

Geo. Cooper and wife, Mr. Wallace, of Worton, and James Weer motored to Kennett Square on Friday.

Miss Anna Caldwell, of Galena, is spending sometime with her sister, Mrs. Will Dempsey.

Miss Regina Rasin is visiting relatives in Philadelphia and Ocean City, New Jersey.

Mrs. John Hessner is visiting her mother in Philadelphia, who has been sick.

Service at Westminster Church at Georgetown at 11 o'clock and Grace Presbyterian Church here at 3 o'clock, Rev. Joel S. Gilfillin will preach at both services. Public cordially invited to attend these services.

Boyd Primrose and wife, of Wilmington, spent the week end at the home of their parents, Mr. and Mrs. Will Jewell.

Elias Othoson and wife and Mr. and Mrs. W. S. Burnham spent Saturday with relatives in Middletown.

STILL POND

Mrs. S. C. Rasin has returned home after spending some time with her sister at Townsend, Del.

Miss Susie Krusen spent this week with Rev. and Mrs. A. G. Goodhand and at Richardson Park, Del.

Mrs. Nolker and little girl from Baltimore, are visiting her aunt, Mrs. J. W. Robinson.

Mrs. Knighten and nephew, from Baltimore, are visiting Mrs. S. B. Norris.

Master Cleaver Bolton from Porter's, Del., is visiting his cousin, Henry Krusen.

Epworth League services are very interesting, topic "Cultivating High Ideals."

Rev. Oris Robinson, of Baltimore, spent several days this week with Mr. and Mrs. Wm. Medders.

The monthly business and social meeting of the Epworth League will meet at the home of Mrs. Susie Toulson on next Thursday evening. All members and friends are urged to be present.

Raymond Price and Lloyd Dill accompanied Mr. Newsome to Tarrytown, N. Y., this week to bring home some cars.

Christian Krusen, of Philadelphia, spent last Sunday at his home here.

Mrs. R. D. Moore took her Sunday school class of boys on an outing Thursday afternoon to Still Pond Creek. Mr. Henry Krusen took them out in his launch. They enjoyed the fishing.

AUTOMOBILE ACCIDENTS

Sunday evening in an effort to pull out and pass another car, Charles A. Raphaelson, of Chester, Pa., in his little four Overland, collided with J. Bayard Sutton, who was coming in the opposite direction. In Mr. Raphelson's car was his wife and two children and young lady friend who had been spending the week-end in town. Mrs. Raphaelson was considerably bruised and her daughter, Beatrice, was severely cut about the face and head, Dr. Frank W. Smith, of Fairlee, rendering medical attention. The accupants of Mr. Sutton's car were very much shaken up and shocked though no serious injury was sustained. The two cars, both Overland's were considerably damaged.

Thomas Whaley, of Church Hill, in endeavoring to prevent a head on collision with H. H. Klinefelter who pulled across the road directly in front of him to go in his gate was forced to run his car into a bank and upset near Union on Sunday last. James Thompson who was riding with Mr. Whaley, sustained several cuts and bruises about the head.

Rev. T. C. Smoot, of Rock Hall, was in a collision at Delmar on Thursday evening and is quite lame from his injuries. His brother-in-law, who was with him, was cut about the head.

The weather is giving us one of the most unusual mixtures on record. It has run in four days of October chill following the hottest and sultriest day of the year. From the top figure of the summer, 93, on Saturday, the mercury fell to 68 during Saturday night, going still lower, to 55, Sunday night, and to 57 at 1 a. m. Tuesday.

IN MEMORIAM

In loving remembrance of our dear husband and father, George W. Davis, who departed this life six years ago July 29, 1914.

Sleep dear husband and take your rest,
God took you home, He thought it best,
It was hard indeed to part from thee,
But God's strong arm was supported me.
When the evening shades are gathering,
And I sit all alone
In my heart there comes a longing
If he could only come home.
Days of sadness still comes over us,
Tears of sorrow silently flow,
Fond memory, our dear father, near us,
Though Heaven claimed him six years ago.

His Loving Wife and Children.

In sad but loving remembrance of our darling baby, Clara L. Greenwood, who departed this life one year ago today, July 31, 1919.

We see her toys and empty chair
And the doll she used to love,
And ofter speak with silent speech,
Of the little girl that died.
Oh could we see our pet once more
And hold her on our knee,
And feel her little arms around our neck,
How happy we would be.
We can not forget you Clara, dear,
Though long may seem the year
And oft in the lonely hours, we wipe away the tears,
Though we try to still our heartache
And do our best to smile,
For God will let us come to you,
After a little while.
Keep her Jesus in thy keeping until we meet again,
And then, Oh Jesus, let us have her to love and cherrish as before.

By her lonely mother and daddie,
John F. and Mamie Greenwood.

CHURCH NOTES

St. James C. E. meeting for July 25th opened at the usual hour with the singing of appropriate songs and readings. Topic for the evening was "Every Christian a Missionary" and the responding to the questions of different members made it a very successful meeting, were also favored with a duet by the Misses Reese, and solo by Mr. Hudson which was very much enjoyed by all. There were about sixty in attendance and three more new members were enrolled. Our meetings are surely progressing and hope they will continue. One and all are cordially invited to come out and enjoy them with us. Topic for Sunday evening "Self Improvement," leader, Mrs. Cornell.

Chestertown M. E. Church, Rev. O. E. Jones, pastor. Services for Sunday, August 1: Sunday school at 10 a. m., public worship at 11 a. m., song service in evening from 7 to 8. Subject of morning sermon "Patience." In evening a short address to boys and young men on "Some Athletics for Life." Prayer meeting on Wednesday evening from 7.30 to 8.30.

Miss Martha Loud will address the congregation at Bond M. E. Church Sunday at 10.30 a. m. Miss Loud has recently returned from India and has a wonderful experience to tell.

Wm. A. Wheatley lead the C. E. service at Christ M. P. Church Sunday evening. Mrs. J. H. Sides rendered a fine solo.

Rev. N. O. Gibson and Rev. Omar Jones have each been granted vacations and will arrange not to be absent at the same time.

Kennedyville M. P. Church, Rev. J. F. Wooden, pastor. After an absence of two weeks the pastor will be in his pulpit on Sunday, August 1st. Sunday school at 10 o'clock; Communion service at 11 o'clock; Young People's service at 8 p. m., followed by a sermon by the pastor.

The regular monthly meeting of the Emmanuel Guild will be held in the parish house next Wednesday evening, August 4th, immediately after the church service.

ROCK HALL FERRY TO START MONDAY

Huge Piers At Bay Shore And Rock Hall Nearly Completed—Two Boats To Make Sixteen Trips Daily.

The Baltimore and Eastern Shore Ferry Line will begin operations next Monday according to reports.

The new ferry will operate between Bay Shore and Rock Hall, thus spanning the Chesapeake at its narrowest point, being only 9 miles from shore to shore. Passengers who board the ferry at Rock Hall will be at Charles and Fayette streets in one hour and a quarter, enabling residents of the Eastern Shore to do their purchasing in the city and return home the same day.

Two ferry boats of large carrying capacity will operate on the route, making trips every day. The boats will be the City of Baltimore and the Eastern Shore and will be able to carry on each trip 28 trucks of the large Army type, 500 passengers and 15 motorcycles.

For the convenience of passengers and as an incentive to induce them to come to the city for purchase rather than Philadelphia, motorbus lines have been established on the Eastern Shore to run both up and down the Peninsula from Rock Hall. Regular schedules have been established and buses will meet every ferry arriving from Baltimore.

Large steel and concrete piers have been built at Bay Shore and Rock Hall for the accommodation of the boats and provision has been made for the docking of large tonnage on both sides of the piers.

Everything is in readiness for the opening of the new ferry line, except the fixing of the rates by the Public Service Commission.

The officers of the new company are: Chas. C. Stieff, president; Samuel A. Tubman, vice-president and general manager; T. Rowland Thomas, vice president; Charles L. Wolf, vice president; Clarence M. Lehman, vice president; Howard W. Jackson, secretary; Michael Schloss, treasurer; Eugene Frederick, assistant secretary, and Harry B. Wolf, general counsel.

SCHOOL TEACHERS RETAINED

Following Teachers Will Serve In The Kent Schools The Coming Term

At a meeting of the Kent County Board of Education, held Tuesday, July 27, 1920, the following teachers were retained in the schools mentioned:

Millington High School—Martha R. Pennington, Principal.

Millington Elementary School — Martha R. Pennington, Principal; Mattie G. Hazell, Clara H. Bryan, Lillian L. Brice.

Massey School—Lelia N. Ware, Principal, Anna P. Radnor, Mamie C. Donahoe.

Sassafras—Stella Moffett.

Cedar Grove—Closed.

Galena High School—Harry Huntt Ransom, Principal.

Galena Elementary School—Harry Huntt Ransom, Principal, Helen C. Stradley, Ethel I. Luthringer.

Golt—Edna C. Ransom, Principal, Blanche C. Huhn.

Chesterville—Mildred Sutton.

Locust Grove—Mary V. Crew.

Kennedyville — V. T. Bonneville, Principal, Blanche Scotten, Bessie R. Jewell.

Morgnec—Mildred C. Melvin.

Still Pond—Sophie Miller, Principal, E. Katherine Gilpin.

Cherry Lane—Estelle M. King.

Flatland—Josephine E. Walters.

Hanesville—Martha G. Walls.

Worton—L. Nellie Pearce, Principal, Hope W. Meeks.

Lynch—Edna L. Kirby.

Betterton Elementary School—Florence M. Jewell, Jean C. Stokes.

Chestertown High School — Mark Creasy, Principal, Jeannette Gooding, Vice-Principal; Mary W. Carroll, 2nd Asst.; E. Francis Howard, 3rd Asst.; Owen C. Blades, Manuel Training; Nellie E. Walters, Commercial.

Chestertown Elementary School—Fannie E. Stuart, Principal, Marietta Loud, Myra C. Wheat, Edith W. Harley, Laura Thomas, Ella P. Robinson, Inez Russell, Rose H. Duyer, Hannah W. Bell.

East Neck Island—Mary Willson Wood.

Skinner's Neck—Minnie M. Kelley.

Rock Hall High School—W. A. P. Strang, Principal; Estelle Biddle Strang, Vice-Prin.; Francis B. Morris, 2nd Asst.

Rock Hall Elementary School—W. A. P. Strang, Principal; Mrs. J. M. Thompson, Mrs. George Ashley, Anna C. Legg, Isabel R. Jones, Maude E. Middleton, C. Louise Kendall.

Piney Neck—Eden M. Bryden, Marvel K. Ashley.

Swan Creek—Loraine Urie.

Fairlee—Talmage Strong, Principal; Caroline I. Smyth, Margaret L. Elliott.

Melitota—Ruth V. Walls.

St. Paul—Frances L. Copper.

Cliffs—Mrs. S. S. Vansant.

The following were new appointments: Mr. Owen Clark, Manual Training Teacher at Galena High School; Mr. James J. Hadaway, Manual Training Teacher at Betterton High School; Miss Gladys Culley, Assistant in Galena Elementary School; Miss Margaret Harris, Principal at Worton Point School; Mr. A. L. Leary, Principal of Betterton High School; Mr. Irving Smith, Manual Training Teacher at Rock Hall High School; Miss Mildred Kendall, Assistant Teacher at Piney Neck; Miss Sarah L. Ruth, Principal of Quaker Neck School; Mrs. Anna Duyer Brown,

OVER THE RIVER

Union M. E. Church, Rev. J. T. Rowlenson, pastor, services for Sunday, Sunday school at 9.30 a. m., preaching at 11 a. m.

Union M. E. Church will hold its annual picnic at Tolchester on Friday August 9. Will meet at George W. Carter's at 8.30 a. m.

The Ladies' Aid will be held at Mr. and Mrs. George Dickerson's at Price on August 4. Everybody welcome.

Miss Mary Passwater, of near Ingleside, is being entertained by her cousin, Miss Pauline Carter.

Mrs. Hicks Tucker is spending a few days in Baltimore.

Miss Lola Carter is visiting her cousin, Miss Mildred Redden, of Ridgely.

Miss Edith Vansant, of Golts, is visiting Miss Clara McGinnes.

Mr. and Mrs. Jos. H. Vansant, of West Philadelphia, are visiting Mrs. Hicks Tucker.

Mr. and Mrs. Claude C. Clifford and daughter, of Hinton, W. Va., and Mrs. Clifford and granddaughter, of White Sulphur Springs, W. Va., are visiting Mr. and Mrs. James Tucker.

It may not be generally known, but the Eastern Shore of Maryland and Delaware is a tomato packing center of unusual distinction, and it is stated that one-third of the tomatoes of the country are canned in this section. There are 284 canning houses on the Eastern Shore. Most of these canneries have been in operation for some time and millions of cases of fruit and vegetables have been put up for folks to consume during the winter months.

Do You Believe

Do you believe, said he "that love can exist with jealousy?" She: Yes, but not with insurance. Love aims to protect and to provide,

A Marriage Certificate would not be out of place if printed on the back of a life insurance policy.

An endless belt is life insurance, which will bring back all you put on it. Its value in keeping the wheels moving and equalizing the strain on business men is more or less recognized, yet not fully appreciated as it should be and will be.

R. GOLDEY WARREN
SPECIAL AGENT
National Life Insurance Company
Montpelier, Vt.
Phone 107 Chestertown, Md.
FIRE—ACCIDENT—LIFE

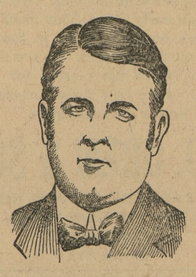

DR. GREENWOOD
SPECIAL ATTENTION TO THE TREATMENT OF
Liver, Stomach, Lungs, Heart, Throat, Skin, Kidney, Bladder, Rheumatism, Goitre, Piles, Blood and Nervous Diseases of Men, Women and Children.

SKIN DISEASE
For 5 years I had a very severe case of itching skin disease. I took treatment with Dr. Greenwood and got all right.
MRS. J. WARRAN,
15 Glenwood Ave., Easton, Md.

NOW FEELING WELL
For one year I had been troubled very badly with rheumatism, also heart trouble and skin trouble.
After a course of treatment with Dr. Greenwood I am now feeling very well.
GEORGE KIRBY,
St. Michael's, Md.

NOW WELL
I was troubled badly for fifteen years with dizziness, headaches, pains and numbness in my limbs, not able to sleep well, backache, felt weak, trouble with my stomach. I took treatment with Dr. Greenwood and am now feeling entirely well.
MRS. MARY L. COLLINS,
R. F. D. 4, Salisbury, Md.

DR. GREENWOOD
Voshell House
CHESTERTOWN, MD.,
NEXT VISIT
WEDNESDAY, AUGUST 11TH
Office Hours: 9 a. m. to 7 p. m.

SUDLERSVILLE CARNIVAL!

Week of July 31 to Aug. 7 Inclusive

ARE YOU INTERESTED?

We offer, subject to prior sale, a block of bonds possessing the following attractive features:

First —HIGH INCOME YIELD.

Second—AN ABSOLUTE FIRST MORTGAGE AT AN EXTREMELY LOW INDEBTEDNESS.

Third —PROPERTY OCCUPYING AN UNIQUE AND STRONG STRATEGIC POSITION.

Fourth—A RECORD OF PROMPT PAYMENT OF INTEREST EXTENDING OVER A PERIOD OF YEARS.

Fith —AT A SUBSTANTIAL DISCOUNT WHICH OFFERS AN OPPORTUNITY FOR ENHANCEMENT WITH THE ENACTMENT OF FAVORABLE LEGISLATION, WHICH WE BELIEVE IS IMMINENT.

If you are interested write or telephone fo Circular D. 81.

St. Paul 6273

Poe & Davies
BANKERS
Equitable Building Baltimore, Maryland
Members New York and Baltimore Stock Exchanges
Chicago Board of Trade

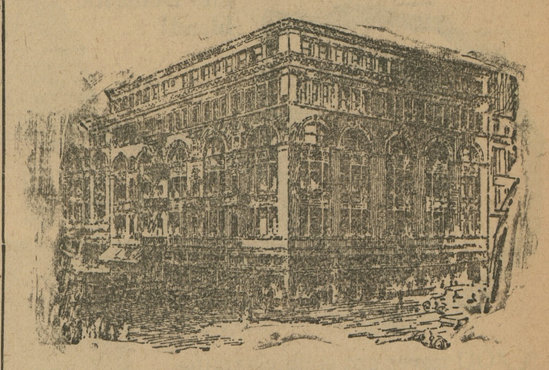

Apparel For Every Member of the Family
May Be Satisfactorily Chosen at

HOCHSCHILD, KOHN & CO.

Outfitting the family can be pleasantly done, if you shop at Baltimore's Best Store.

After all have been supplied with apparel, comes the question of things for the home—and our many other sections can supply all your needs.

If you prefer to Shop-By-Mail, we will gladly furnish descriptions and prices, and take pleasure in filling your orders.

Baltimore's Best Store

HOCHSCHILD, KOHN & CO.
Howard and Leington Sts.
6

Ford
THE UNIVERSAL CAR

COME ONE, COME ALL!

Big Tractor Demonstration

3 P. M., August 3rd
On Wm. A. Bell's Farm, Chestertown, Md.

The FORDSON TRACTOR will be there and show how it can plow; instructions in its operation will be gladly and freely given.

Did you ever stop to consider that the successful use of a Tractor depends on the SERVICE IN BACK OF THE TRACTOR?

I am confident that there is not a dealer in Tractors who can back up their tractor WITH REAL SERVICE—like you can get on the FORDSON TRACTOR; parts are kept for replacement AT ALL TIMES, and expert mechanics WHO KNOW THEIR BUSINESS are here with proper tools, machinery and equipment to do the work.

It's a combination you can't beat.

C. A. GOOWIN
FORD—FORDSON
Authorized Sales and Service CHESTERTOWN, MD

CULP Lumber

BUILDING MATERIAL

Cypress Shingles
Asbestos Shingles
Galv. Iron Roofing
Composition Roofing
Slate, Cement, Lime
Coal, Paint

W. S. & A. M. CULP
Chestertown, Maryland

©Maryland State Archives, msa_sc6000_18_1-0717.jpg