

DODGE BROTHERS ROADSTER

Important Improvements in the Construction of Dodge Brothers Motor Cars

CONVENIENT GEAR SHIFT ARRANGEMENT

The hand gear shift lever has been moved forward, thus allowing easy access to the driver's seat. The throw of this lever has been shortened to facilitate easy gear shifting, while a strong spring prevents the lever from rattling on its seat. A lock built in the transmission locks the gears in the neutral position. This lock has been approved by the Underwriters' Laboratories.

ATTRACTIVE STEERING WHEEL AND HAND CONTROL

The steering wheel is of moulded fibre construction and holds the spider firmly without the aid of screws. The spark and hand levers are shorter, conveniently located, and are retained by friction on a handsome nickel quadrant. The horn wire is now carried inside the steering column.

ACCESSIBLE BRAKE CONTROL

The hand brake lever has been moved forward out of the way in an easily reached position.

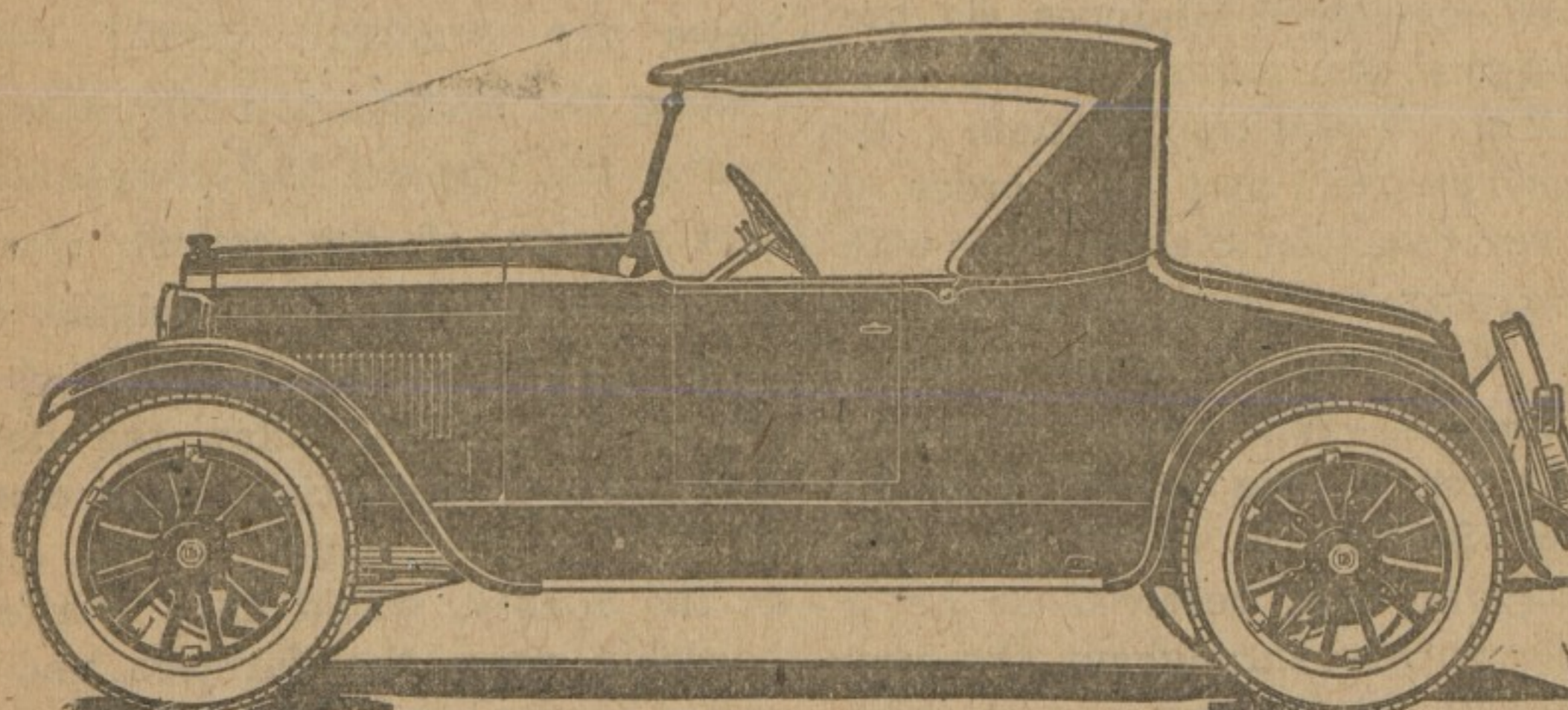

TURNER & SONS
PHONE 151
Chestertown, Maryland

THE GIFT SHOP

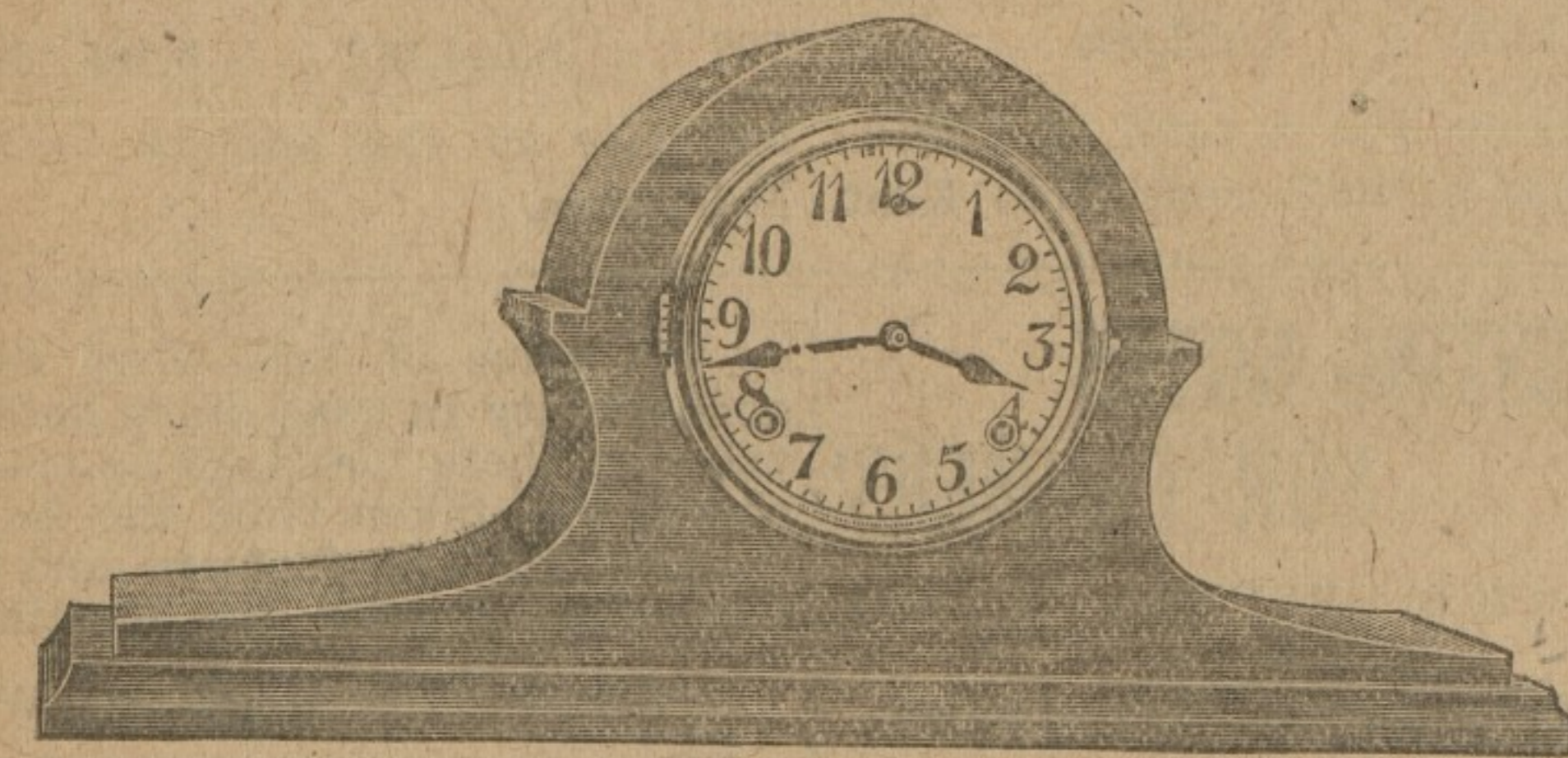

SALE OF SETH THOMAS CLOCKS
\$10.00, \$12.50, \$15.00

Only once a year can you have a costly SETH THOMAS CLOCK at these Sale Prices. And only in this event do you get a pair of Solid Mahogany Candlesticks with the Seth Thomas Clocks.

H. B. ROTE, Jeweler
Phone 98M
Chestertown, Md.

Quality Furniture

- Golden Oak Buffets.....\$40.00 to \$65.00
- Golden Oak Dining Tables..... 12.50 to 40.00
- Golden Oak China Closets..... 27.00 to 40.00
- Golden Oak Chairs..... 1.60 to 4.65

3 piece Oak Living Room Suite..... \$92.00
Consists of Chair, Rocker, Davenport, Bed complete with Mattress.

Globe-Wernicke Sectional Bookcases finished in Golden Oak, Walnut and Mahogany:
Sections each.....\$8.00
Top and Base each..... 6.00

Heywood Wakefield Carriages and Strollers.....\$11 to \$23

CLEANER [P-V] POLISH

The Wonder Polish and Cleaner for furniture, wood work and painted walls.
Announcing a reduction in our B. P. S. Quality Paints.

JOHN BARTLEY

"The Furniture Dealer"
CHESTERTOWN MARYLAND

MAIL US YOUR SPECTACLE

And Eye Glass Repair Work

Prompt, Accurate and Reliable Service at moderate cost.

Millard F. Davis
Wilmington, Delaware
Established 1879

Mar-1y

FOR SALE TOMATO SEED
Greater Baltimore, Stone, Red Rock, at \$1.50 per pound, parcel post paid. POE HARTLEY, Crumpton, Md.

For Sale

Fine Building Brick, pr. or pt. delivery by rail or water.

NEW BRICK & TILE CO
Phone 262-520
je23-tf Easton, Md

A cough is a warning that you need
SCOTT'S EMULSION

OPPORTUNITY FOR YOUNG MEN

The Scott Paper Company of Chester, Pa., wants men, between 20 and 30, who are mechanically inclined to work in paper making. Applicants must have fair education and be in good physical condition. Apply by letter or personal interview.

FARMS WANTED

Inland, waterfront or timberland any section, all sizes. Quick sales made. Always have Northern and Western Cash Buyers.

If you intend to sell country property write to:
WM. LUEBBERS
Headquarters for Md. Farms
306 St. Paul St., Baltimore, 26 Jan'y.

To The Poultry Shippers Of Kent County

I will have plenty of empty coops that you can get from Mr. C. J. Reiche at Chester River Steamboat Company's wharf, Chestertown, and will give your shipments the same prompt attention as heretofore.

JAMES O. WRIGHT & CO.,
N. W. Cor. Camden & Hanover Sts.,
f23-3mo Baltimore, Md.

CHICKS!

Prices Reduced!

Biggest Bargain in High-Class Stock anywhere.

To encourage early chick raising, we have reduced prices to \$13 hundred. Special prices on larger lots.

We breed S. C. White Leghorns, Barred Rocks and S. C. Reds. Can furnish also Buff Rocks and Brown Leghorns.

Allstock always on range. Poultry sent on request. Chicks for sale every week.

The superior egg-laying abilities of our chicks are guaranteed. Custom Hatching, \$5.40 per tray of 180 eggs.

Bramble Poultry Farm
Phone 308, Chestertown, Md.

Berkley

(PERCHERON)

AGE 9 YEARS
HEIGHT 16 1/2 HANDS
WEIGHT 1530 LBS.

Son of the Great Elorado. Dam, Sadie, 1275 lbs., an excellent all round mare.

Sire, Black King, Dam, Jipsy, also an all round mare.

Will be at your service this year. \$15 to INSURE. \$10 SEASON. Phone—Chestertown 317F14.

HARRY STAVELY,
m22 Worton, Md.

Hickory Jack

The imported shire stallion formerly owned by J. B. Dunn, Esq. This is a rare opportunity as this is the only one of this type and breeding around this section. The Western breeders are using these exclusively. Will make the season in Kent and Queen Anne's counties at the following terms:

\$20.00 to insure a live colt; \$10.00 for the season. Season money due at end of season. For further information, apply to

J. GALE USILTON,
Phone No. 270 Chestertown, Md.

WARD OFF HEAVY COUGHS AND COLDS

PURIFY your blood and build up your strength with Gude's Pepto-Mangan. It will fortify you against colds; it will help you put on flesh. Don't wait until a heavy cold gets its grip on you; begin to take Gude's now. Your druggist has it; in liquid and tablet form.

Free Trial Tablets. To see for yourself the health-building value of Gude's Pepto-Mangan, write today for generous Trial Package of Tablets. Send no money—just name and address to M. J. Breitenbach Co., 53 Warren St., N. Y.

Gude's Pepto-Mangan
Tonic and Blood Enricher

JOS. N. WHEATLEY & CO
INSURANCE
CHESTERTOWN, MD.

Live Stock Wanted

Will pay highest cash price for Calves, Lambs, Sheep, Poultry, Pigs and general live stock. It will pay you to see me before you sell.

Write or call telephone No. 17.

I. HELLER,
m1-tf Chestertown, Md.

FOR SALE

One Sprout and Waldron six-roll feed mill with all parts and conveyor. O'MARA BROS., 80 Laurel St., Philadelphia, Pa. m22-3t

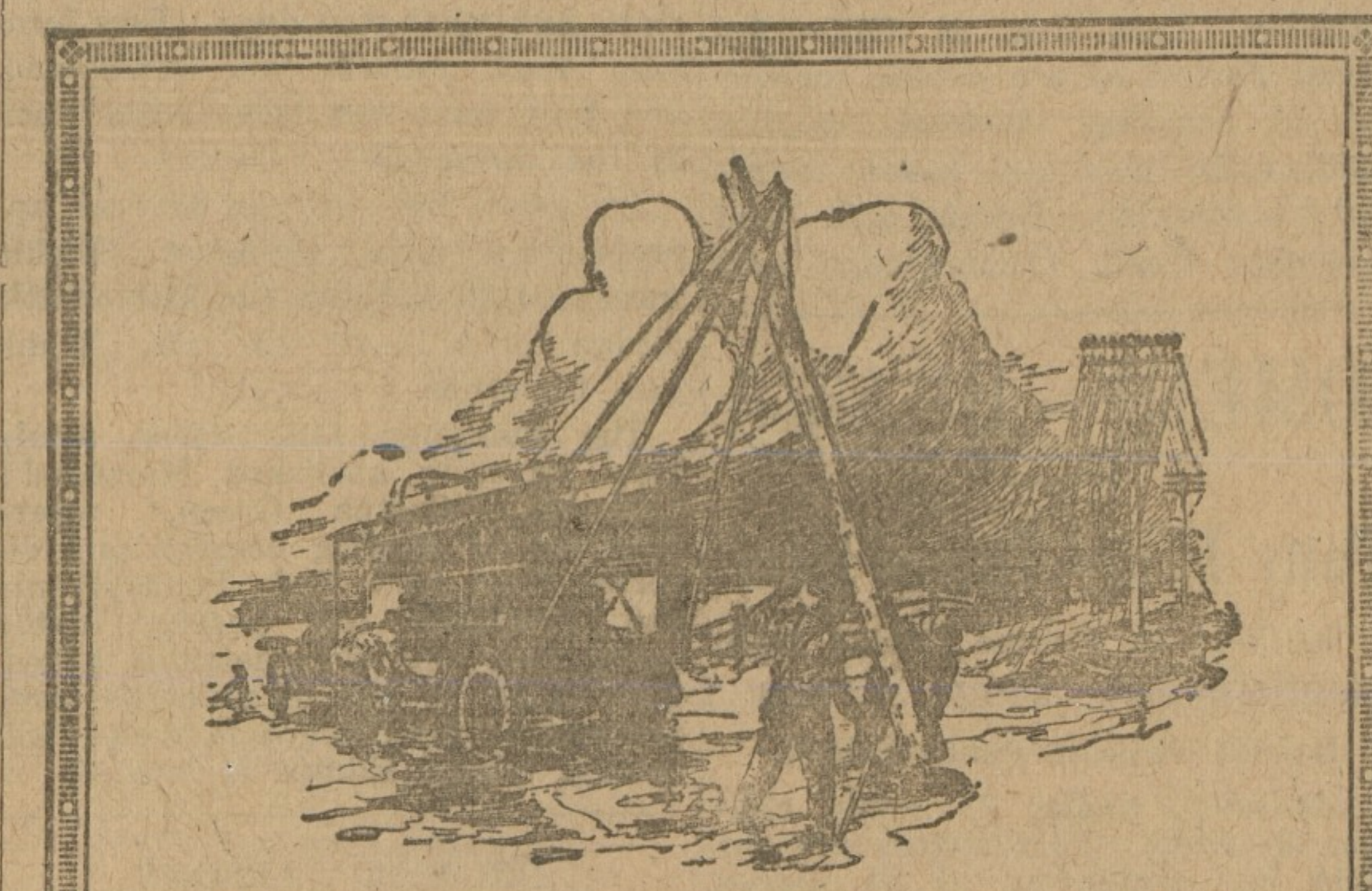

Maintenance and National Service

NATURE is both the ally and the enemy of the telephone. One of her forces, electricity, carries the voice of man afar. Others, as flood, tornado or sleet storm, can cripple communications in a large area through their devastating might.

Each pair of telephone wires in the Bell System is a pathway for reciprocal speech. When beaten down by the uncontrollable forces of nature, that pathway to fifteen million telephones is blocked, and none of the nation's voices can pass that way.

Reserve materials must be on hand, that storm damage may be repaired without delay. Adequate funds must be made available so that the cost of restoration may be met.

National telephone service is only possible through an organization capable of handling, on a nation-wide basis, the problem of maintenance as well as of operation.

THE CHESAPEAKE AND POTOMAC TELEPHONE COMPANY



One Policy - One System - Universal Service

CAMPAIGN FOR COLLEGE GAINING MOMENTUM

Washington College \$250,000 Endowment Fund Campaign is gaining momentum each week now that the preliminary stages have been passed and the Kent County Campaign is under way. The quota assigned to Kent County by the executive committee is \$25,000 and of this sum, approximately \$10,000 was reported at the first meeting of the committee Tuesday evening in Reid Hall on the Campus and on every hand was expressed a spirit of optimism that the county quota would be secured by April 8th. The Faculty and employees of the college, not to be outdone by the students, subscribed 100 per cent and these subscriptions will be included in the Kent County totals. Other sections of the Eastern Shore are making rapid progress. Cecil County will begin its intensive effort

this week and conclude before April 15th when it is expected the county quota of \$10,000 will have been secured. Associated with Irving T. Kepler and Albert D. Mackey and Hugh W. Caldwell, Mrs. Guy Johnson, Rev. J. R. Rowleson, D. Ralph Andrews, Edward J. Campbell, Jos. Coudon, J. C. Riepe, Frank W. Clapp and James M. Holden as a county committee, representing the various centers in the county. Salisbury alone has accepted a quota of \$10,000 and will also begin work this week and with adjacent territory in the county, expects to add to this amount as Wicomico County's share of the fund. President Paul E. Titworth, of the college expressed himself as well pleased with the splendid spirit being shown by citizens up and down the Eastern Shore, particularly as they are organized to carry through in their various centers, their part in the program. Said Dr. Titworth, "I am confident that as our people realize fully the value of Washington College to the community, there will be whole hearted response. Having a college on the Eastern Shore means that more of our young friends will get a college education than otherwise for approximately two-thirds of former Washington students would have missed a college education entirely if it had not been for Washington College. We owe this same opportunity to the children of this and coming generations. One reason for this is that our boys and girls on the Eastern Shore can be educated at Washington College approximately one-half what it would cost parents to send them elsewhere. It is unthinkable that the citizens of the Eastern Shore will fail in this challenge from the State because the college is a great asset, giving us better trained leaders in all activities, —the professions, business, farming, home and government. Washington College also is a wealth producer practically 75 per cent of the wealth of the nation is created through the initiative and resourcefulness of college trained men and women. For instance, surveys made in New York and Indiana show that college trained farmers earned 2.6 times as much as those having a common school education only. Then again statistics gathered over a long period of years show that in the business world, 80 per cent of the college men make good as against 25 per cent of non-college men and it is known that while the college trained represent less than 2 per cent of our population these 2 per cent produce 72 per cent of the men and women whose accomplishments qualify them in listing Who's Who, the blue book of Producers of American Life. We, the Eastern Shore, wish our children to have the same opportunity that children living elsewhere have. The only sure way to do it is to build up what is distinctly our own and our only college—Washington."

The Noblest Instrument Is An Organ

and it ought to be in every musical home, but space and cost sometimes prohibit the installation of a pipe organ. However, an

ESTEY

no manual reed organ, built on the exact principles and measurements of a pipe organ—and used in the studios of such organists as Gibson, Dethier and others—such an instrument closely approximates a pipe organ and has everywhere given great satisfaction. It can be built to the special specification of organist and to match the design of any room. Adapted for lodges. Call and hear it.

W. F. NEWNAM
CHESTERTOWN, MD.

KENT NEWS \$1.50 PER YEAR

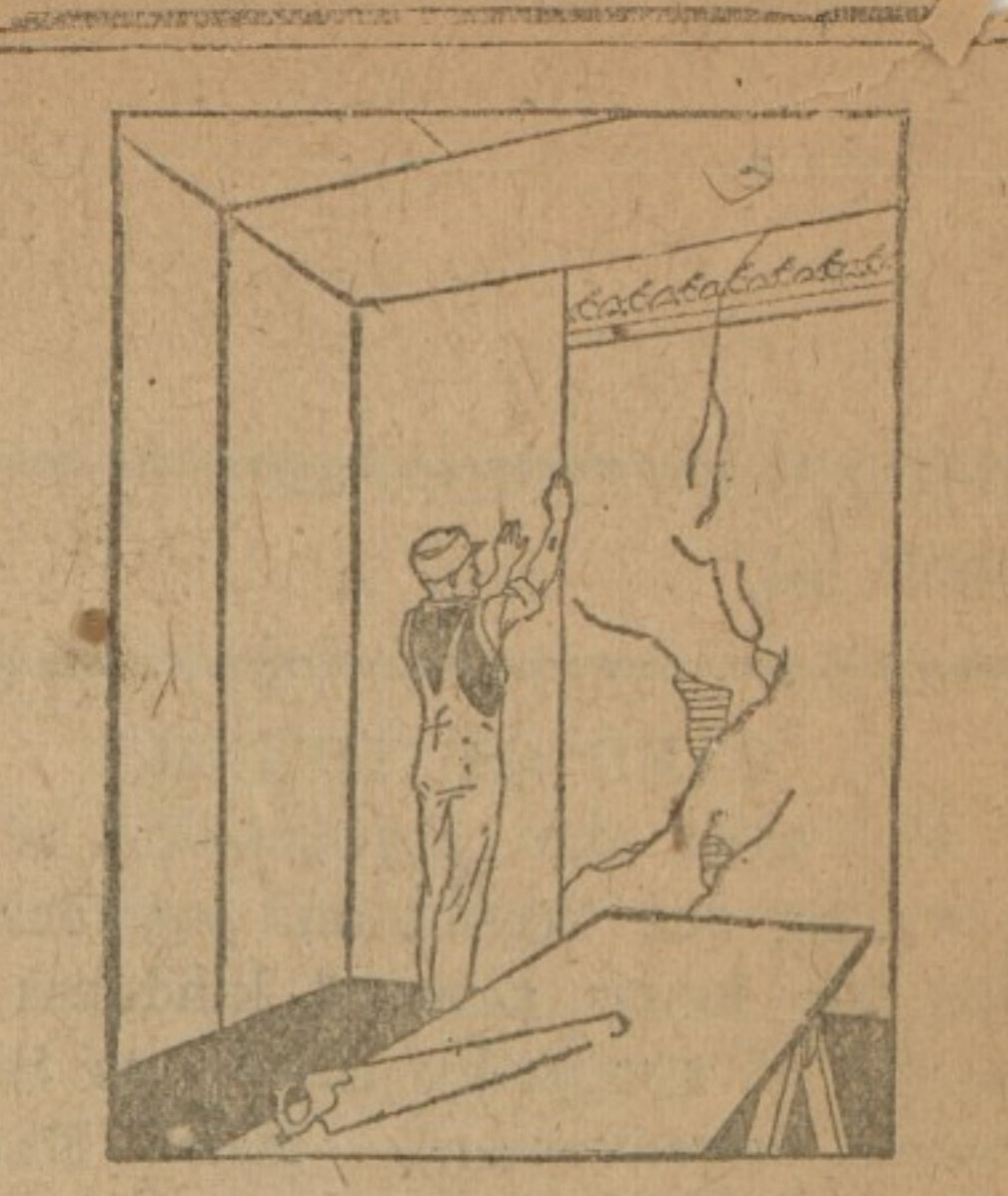

Repair Those Old Walls

SHEETROCK is easily and quickly applied directly over walls or ceilings without the muss and litter of removing the old plaster. Sheetrock is gypsum plaster encased in a protective covering. Its broad ceiling-high sheets make smooth, permanent walls and ceilings. Sheetrock takes any decoration.

SHEETROCK THE FIREPROOF WALLBOARD

For new construction, alterations and repairs, you want Sheetrock. We have it!

JAS. E. WOODALL, JR.
Georgetown, Md.

Lumber and Building Materials of All Kinds

See us when you want to build or repair.

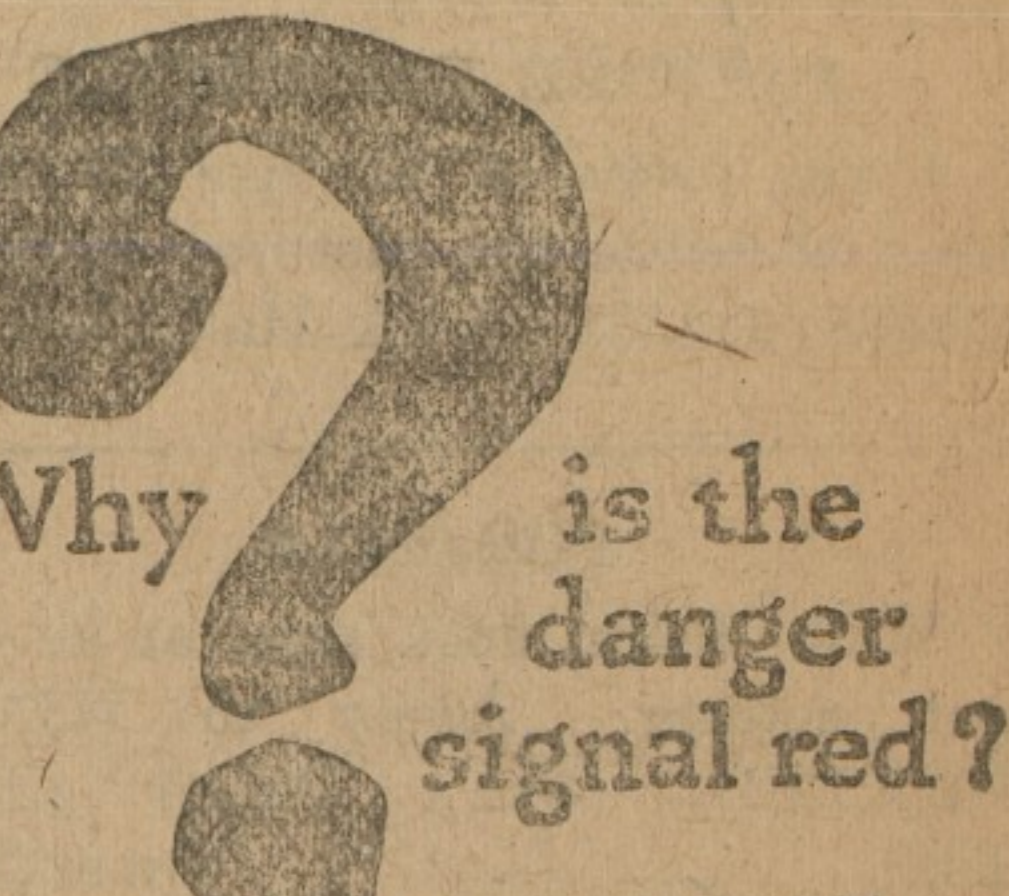

Why is the danger signal red?



—because the rays of light from a red object vibrate more violently than those from any other color. Therefore they startle the eye into instant attention. Safety calls for

Puritest No. 6 Disinfectant when germs or insects endanger health.

No. 6 acts like cleansing sunshine where sunshine cannot reach. Ten times more powerful than carbolic acid, yet safe and inexpensive.

One of 200 Puritest preparations. Every item the best that skill and conscience can produce.

A. L. STERLING

The Rexall Drug Store

NOTICE TO CAR OWNERS

It is well known that the last few hundred miles of your tires are the ones that cost the most money and give you the most trouble, so why worry with old tires when you can deal them to us for a good allowance on a new set of either of the following makes:

**MILLER - KELLY SPRINGFIELD
FEDERAL - OLDFIELD or SPARTAN
STORAGE BATTERIES**

Exide and Columbia

I have a large supply of STORAGE BATTERIES on hand that I am going to sell at special DISCOUNT for a limited time so if you are in need of a battery see us before buying.

We also rebuild and recharge all makes of batteries at reasonable prices.

THE TIRE SHOP
EDGAR M. CLARK
101 CROSS ST. CHESTERTOWN, MD.

Stam Drug Co.
"The Prescription Store"

The best in Stationery.

WHITMAN CANDY

For that cough
Stearn's Pine-Tar & Honey.
Squibb's Household Products

Stam Drug Co.
Phone 30 Chestertown, Md

Get Our Prices MONUMENTS AND TOMBS

Erected Everywhere.



Estimates furnished for anything in stone, from a small Marker to a Mausoleum.

Chestertown Marble and Granite Works
Phone 276. J. W. KIRBY, Prop.

MONEY TO LOAN
Money to loan on real estate mortgages. JOHN D. URIB, Attorney m11