

## DODGE BROTHERS ROADSTER

Important Improvements in the Construction of Dodge Brothers Motor Cars

### CONVENIENT GEAR SHIFT ARRANGEMENT

The hand gear shift lever has been moved forward, thus allowing easy access to the driver's seat. The throw of this lever has been shortened to facilitate easy gear shifting, while a strong spring prevents the lever from rattling on its seat. A lock built in the transmission locks the gears in the neutral position. This lock has been approved by the Underwriters' Laboratories.

### ATTRACTIVE STEERING WHEEL AND HAND CONTROL

The steering wheel is of moulded fibre construction and holds the spider firmly without the aid of screws. The spark and hand levers are shorter, conveniently located, and are retained by friction on a handsome nickel quadrant. The horn wire is now carried inside the steering column.

### ACCESSIBLE BRAKE CONTROL

The hand brake lever has been moved forward out of the way in an easily reached position.

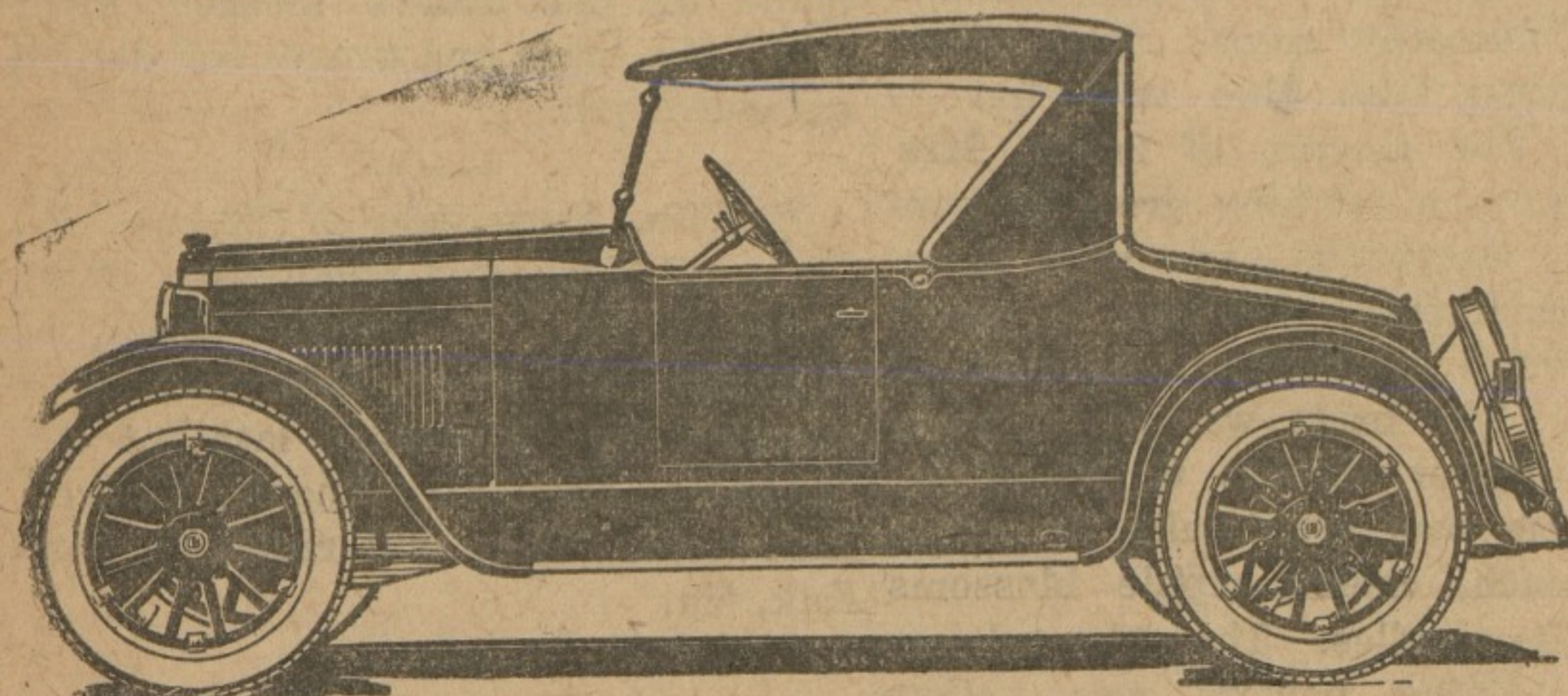

TURNER & SONS

PHONE 151

Chestertown, Maryland

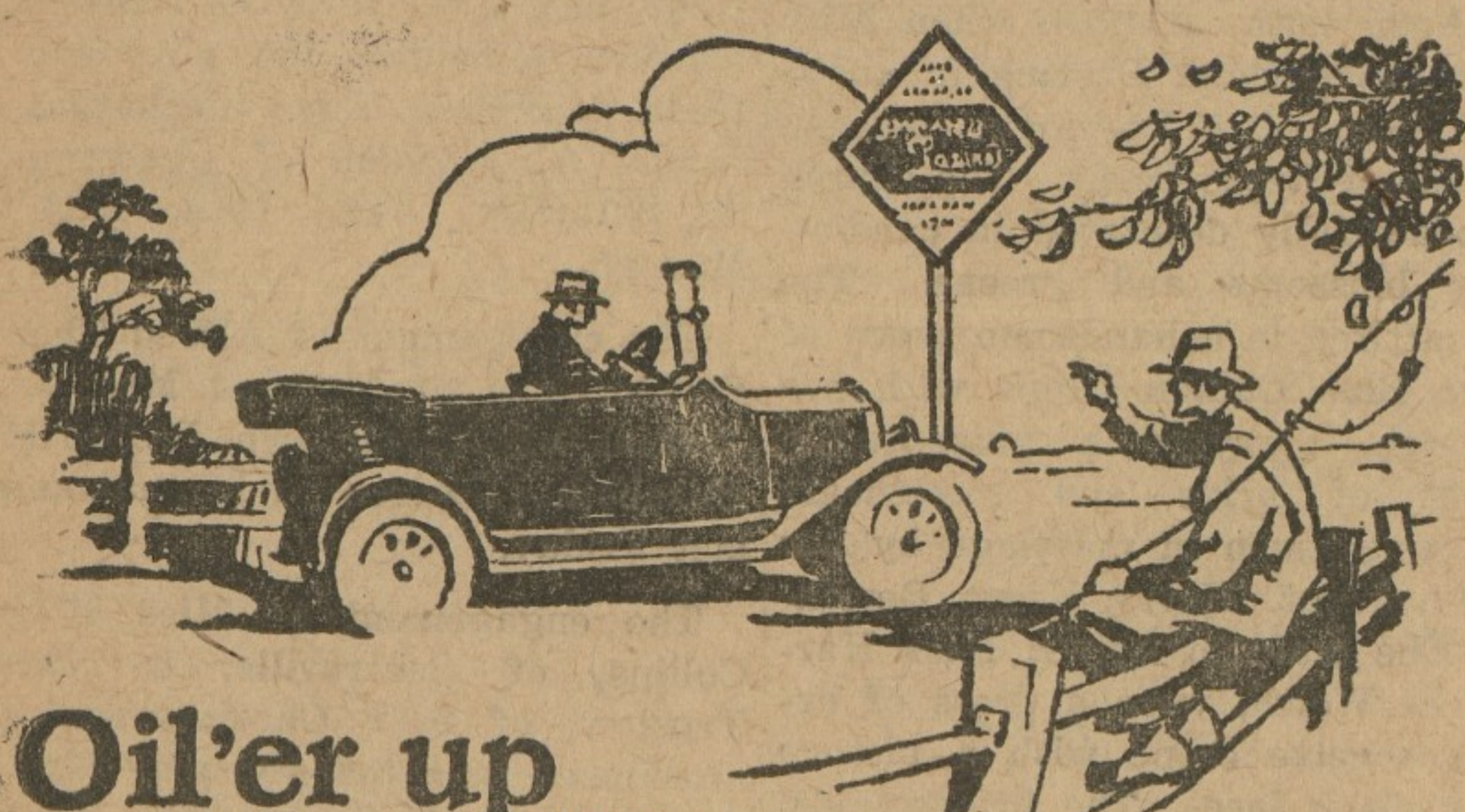

Oil'er up with "Standard" Polarine medium

Your Ford is not the easiest car to oil correctly. "Standard" Polarine (medium) is a quality oil that does the trick. The proper oil for other cars, too. Insist on seeing the name.



Ask for it by name

"STANDARD"

Polarine Medium



Dress up your house in new clothes

ACME QUALITY HOUSE PAINT

Houses, like folks, need new clothes now and then. Put on a brand new covering of Acme Quality House Paint. We will help you plan a new and more attractive color scheme. On a basis of years of service and yards of surface covered per gallon, Acme Quality is the most economical house paint to use. See us today. We have a complete selection of beautiful shades. Let us help you plan the job.

JONES & SATTERFIELD  
CHESTERTOWN, MD.

Brown & Harper

Member of Chamber of Commerce  
Grain, Fruit and Produce Commission Merchants  
No. 224 S. Charles St., Baltimore  
Reference - Farmers & Merchants National Bank.

A cough is a warning that you need  
**SCOTT'S EMULSION**

H. C. HUGHES  
DENTIST  
CHESTERTOWN, MD.

KENT NEWS \$1.50 PER YEAR

### FATALLY BURNED AT RIDGELY

Howard Betson, the 16-year-old son of Mrs. Ida Betson, lost his life in the fire which destroyed the large packing plant of Saulsbury Brothers, at Ridgely, on Thursday night about 12 o'clock. The factory, which was one of the most extensive on the Shore, was aflame in the rear when young Betson and several others entered by one of the windows for the purpose of opening the big front doors so the water could go through on the inside of the building. Betson's body was not recovered until the building was consumed.

The flames originated either in the garage, where several motor trucks were stored, or in the pea-viner house adjoining. The Saulsbury's will rush the work of rebuilding in order to take care of this season's pack.

The suit of Dr. Stevens against John S. McDaniel, which was removed from the Talbot court in Denton, has been settled, Mr. McDaniel paying \$250 and costs. Dr. Stevens has been a prominent practicing physician in Talbot county for many years. Mr. McDaniel is the secretary of the Emergency Hospital Board of Directors, and a State Senator.

The Organization candidates for delegates to State Convention are Dr. Merritt Brice, Millington; Harrison W. Vickers, Chestertown; Capt. Charles R. Kerr, Rock Hall.

Arthur V. Cloak, a well-known local umpire whose home is in Havre de Grace, has received a contract from the Eastern Shore League, for the coming season. He officiated in that league last season.

### The Date Of Easter

Easter Sunday (Easter Day) is the first Sunday after the Paschal Full Moon—that is, the first Sunday after the ecclesiastical full moon, on or next after March 21, and, therefore, cannot be earlier than March 22 or later than April 25. If the Paschal Full Moon falls on a Sunday then Easter Day is the next Sunday. The Paschal Full Moon is the fourteenth day of a lunar month reckoned according to an ancient ecclesiastical computation and not the real or astronomical full moon. The date of Paschal Full Moon is established by an ancient ecclesiastical rule and is not always the same as the date of the astronomical full moon.

Three permits to operate motor busses have been granted to the Shore Transit Line, Inc., by the Public Service Commission. The routes over which the busses will operate are as follows: Goldsboro to Maryland, (this bus will continue through to Dover, Del.); Denton to Church Hill, via Greensboro and Goldsboro, and Claiborne to Fairbank, Talbot county, via McDaniel, Wittman and Sherwood.

NOTICE TO PROPERTY OWNERS  
Property owners desiring to place their farms or town property in the hands of an agent to rent and collect rents I would be glad to serve them. Am a practical farmer and have had a long experience in dealing with the farmer and in real estate. Prompt attention and returns promptly returned.  
H. R. GRAHAM,  
a19-3\*

### AN OPPORTUNITY FOR A YOUNG MAN

Not over 30 to begin work at the bottom in our paper mill, preparatory to becoming a foreman in our plant. We want a man of strong rugged physique, good education and character references. If you are interested write us giving your physical characteristics, amount of education and mechanical qualifications, your age and reason for wanting this opportunity.  
THE SCOTT PAPER COMPANY  
a26

### WOMAN WINS TOP HONOR IN ORATORICAL CONTEST

First place in the intercollegiate oratorical contest of Maryland college was won Friday night by Mrs. Eleanor Glatfely Roby of the University of Maryland. The subject was "Ye Are the Leaden Casket." Second place was awarded to Clifford H. Richmond, of Western Maryland College, with an oratorical oration entitled "Architects of Peace." Honorable mention was given to the addresses of George Darley, of St. John's College, and Oliver Knight, of Washington College.

Clerk of the Court Robert R. Ayres has issued the following marriage licenses: Elwood D. Starkey and Evelyn Elizabeth Ringgold, of Kent; James Alfred Pearce Blyman, of Chestertown, and Edna P. Ransom, of near Millington; Edward R. Disharoon, of Wicomico county and Mary E. Keyser, of Kent county; John Goodyear and Kathryn Thompson, of Cecil county; Joseph Edward Peters and Edna Melvin Crocker, of Falmouth, Mass.

### Tolchester Co. CHANGE OF SCHEDULE

Weather Permitting

#### SASSAFRAS RIVER LINE

(In Effect 2.45 p. m., May 3, 1924)  
Tuesdays and Saturdays steamer will leave Baltimore at 2.45 p. m., for Tolchester, Worton Manor, Betterton and Fredericktown. (Does not stop at Tolchester on Saturdays.)

Mondays and Wednesdays steamer will leave Fredericktown at 7.00 a. m., Betterton 8.00 a. m., Worton Manor 8.45 a. m., Tolchester 9.45 a. m. (In Effect 2.45 p. m. May 5, 1924)

#### PORT DEPOSIT AND HAVRE DE GRACE LINE

Mondays, Wednesdays and Thursdays steamer will leave Baltimore at 2.45 p. m., for Tolchester, Betterton, Havre de Grace and Port Deposit. Tuesdays, Thursdays and Fridays steamer will leave Port Deposit at 6.30 a. m., Havre de Grace at 7.00 a. m., Betterton 8.15 a. m., Tolchester 9.45 a. m.

#### TOLCHESTER SPECIALS

(Effective May 3, 1924)  
Saturdays steamer will leave Baltimore at 7.00 a. m. and 2.45 p. m. Arrive Tolchester 9.00 a. m. and 4.45 p. m.

Steamer will leave Tolchester at 9.00 a. m. and 4.45 p. m. Arrive Baltimore 11.15 a. m. and 7.00 p. m.

Sundays steamer will leave Baltimore at 2.45 p. m. Arrive Tolchester 4.45 p. m.

Steamer will leave Tolchester at 5.00 p. m. Arrive Baltimore 7 p. m. For further information apply to agents at different wharves, or

THE TOLCHESTER CO.  
Baltimore, Md.

Freight must be marked right and packed right or it will not be received.

## Maryland's Telephone Service

The service furnished by The Chesapeake and Potomac Telephone Company in the State of Maryland is at a higher point of efficiency than ever before in its history. There are a number of important things which go to make telephone service efficient. None may be slighted in providing a worth while service.

### Prompt Installation of Service

Orders to place telephones or to remove them to new locations are urgent orders. To complete them promptly means carrying spare facilities in all our central offices, spare wires in the cables, and large stocks of telephones and installation materials.

*Last year we installed 35,500 telephones and discontinued 25,500 telephones. Most installations are completed within a week. Only one in ten takes longer than ten days.*

### Keeping the System in Order

The telephone itself is a delicate instrument, but back of it is an equally complicated wire and switchboard plant composed of thousands of small parts, every one of which must be kept in perfect order. Much of the plant is out of doors, and however strongly built, is necessarily subject to disturbance from storms.

*Last year there was an average of only one case of trouble for each telephone in Maryland. Except for troubles arising from storm damage most of these were corrected in less than half a day.*

### Handling of the Calls

Our operators are carefully selected and thoroughly instructed. They work under the best possible conditions and the supervision given them is of the helpful sort. The whole operating force thinks in terms of seconds. Operators are only human, and while calls are generally answered promptly, with the thousands handled hourly there is a negligible percentage of error and delay.

*Maryland sends 800,000 telephone messages daily. Of these, 225,000 are crowded into the peak of the business day. But it is a twenty-four hour, three hundred sixty-five day service, and midnight finds the force just as alert as at noon.*

### The Telephone Directory

The telephone directory must be accurate. As each new issue closes printing and delivery must be expedited.

*To keep Maryland's directories up to date means adding and changing 135,000 listings yearly. Each issue for the State requires the printing and delivering of 192,000 directories. The last issues contained only 111 errors.*

### Development of the System

The extent to which the use of telephone service has grown can be measured by a simple test—think how seldom you make a call for someone and find that he has no telephone. Every year brings us nearer to having the telephone in every business place, home and farm.

*There are 162,500 telephones in the State of Maryland, a gain of 36 per cent in the past five years. Today there is one telephone for every nine people in the State.*

Telephone service is a matter of infinite detail and there will always be a small percentage of trouble which is unavoidable.

Where we fail it is not for want of trying and if our patrons will tell us frankly when troubles occur we shall be prompt to see that the proper remedies are applied.

THE CHESAPEAKE AND POTOMAC TELEPHONE CO.

OF BALTIMORE CITY

Bell System

One Policy

One System

Universal Service

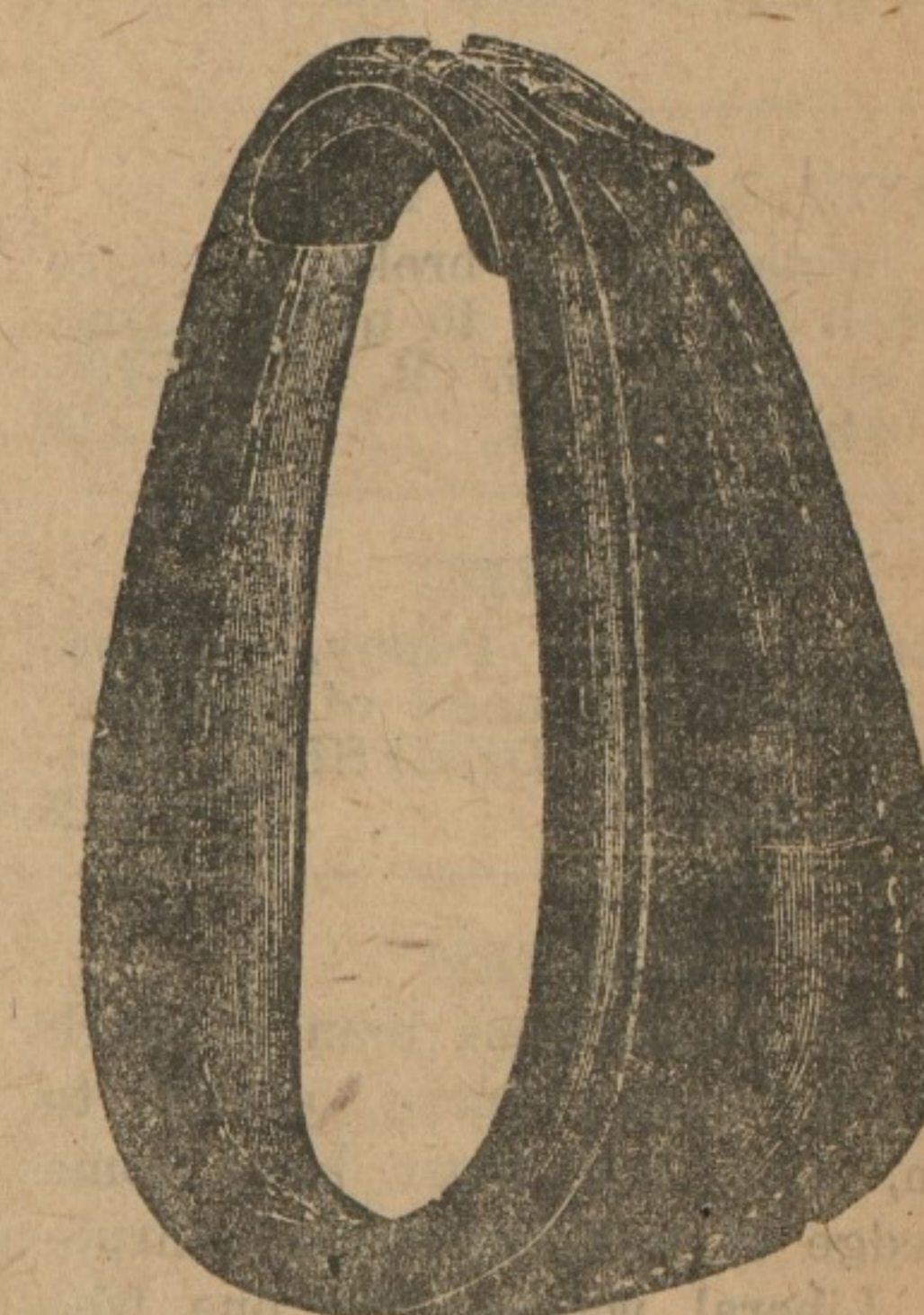

\$3.00 Collars for \$2.00

\$2.25 Plow Bridle for \$1.75

\$25.00 Set of Harness for \$18.

\$7 Infield Glove for \$4.00

\$2.00 official league Base Ball \$1.00.

All kind of Harness repaired

Walter T. Bramble

of Chestertown, Md.

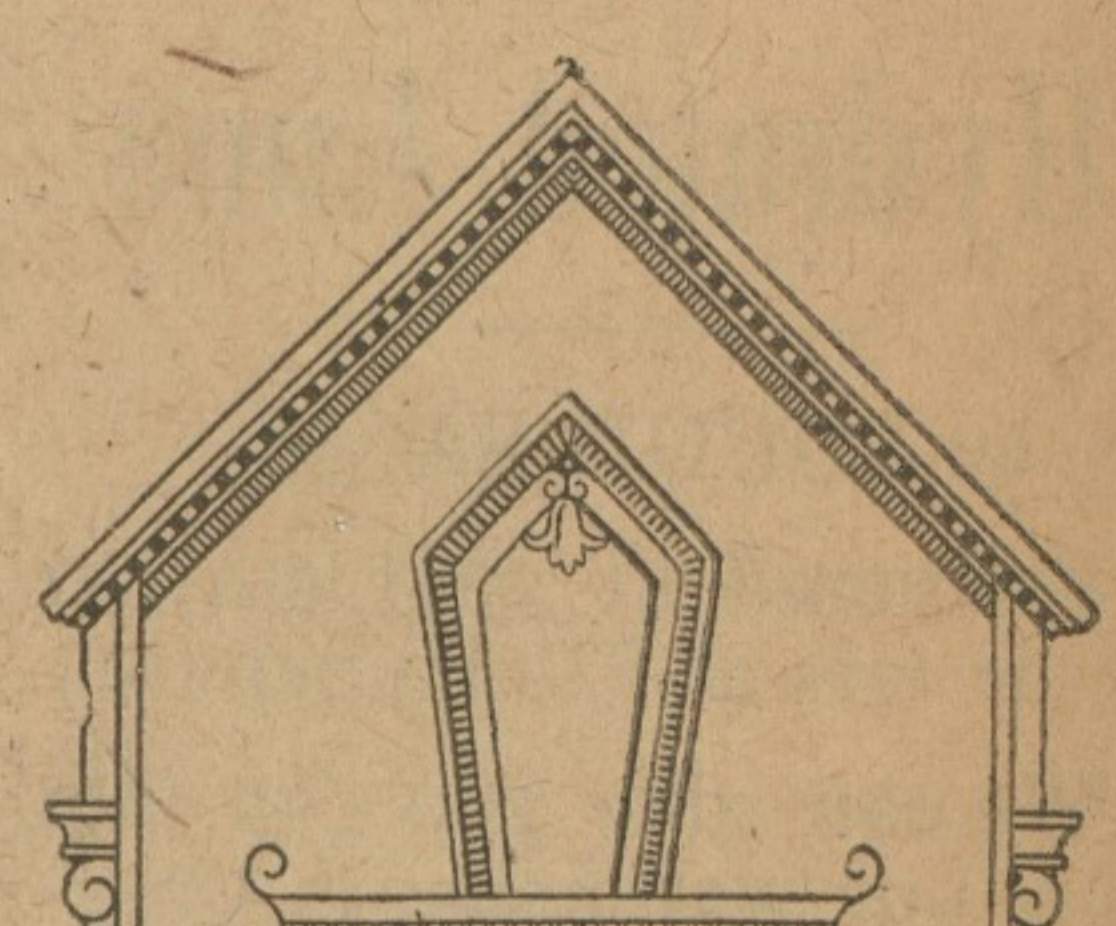

The Richmond Pattern

in Sterling Silver Tableware of which we have a complete display, demands consideration by those about to purchase gifts.

ALVIN Sterling Silver

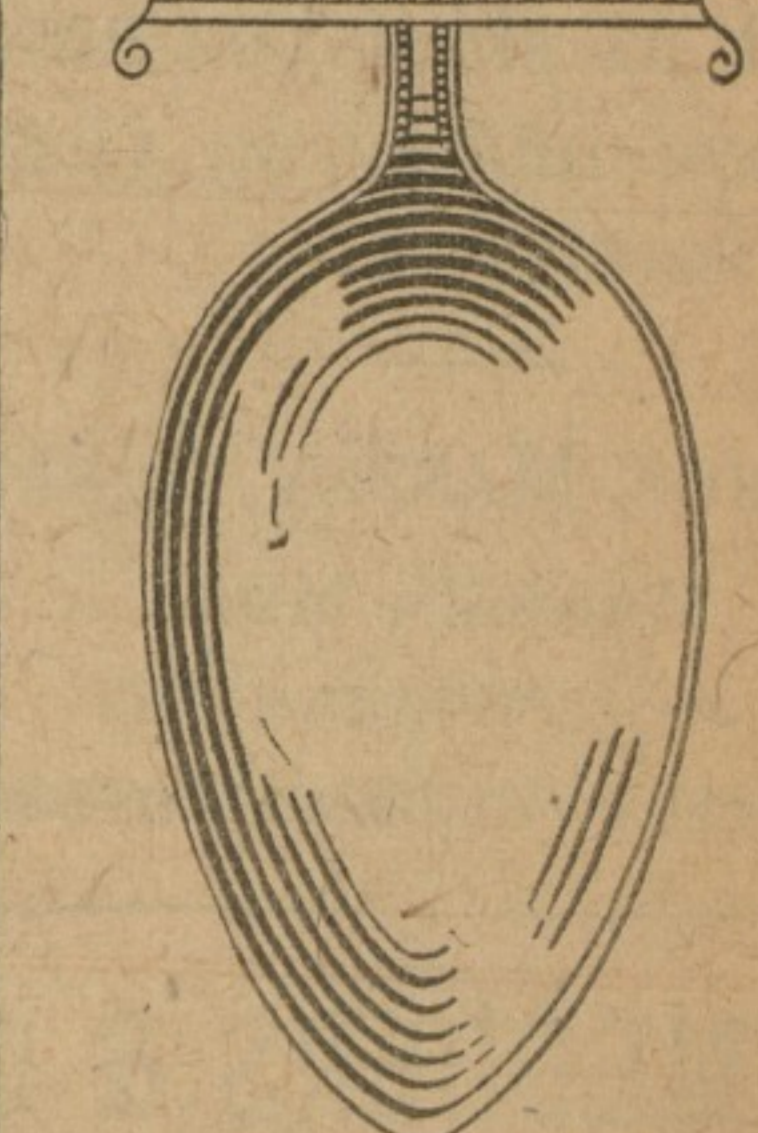

DEALER'S NAME

THE GIFT SHOP

H. B. ROTE, Jeweler

Phone 98m. Chestertown, Md.

KENT NEWS \$1.50 PER YEAR