

UNION ITEMS

Mr. and Mrs. C. C. Meredith, of Rich Neck, entertained as their guests last Sunday Rev. and Mrs. J. Gardner and son, James, and Miss Blanch Stack and Mr. Rogers, of

Crumpton; Mr. and Mrs. George Dickerson and little nephew, Erdman Walls, of Kent county. Mrs. Coleman, of Crumpton, is spending some time as the guest of her son and daughter-in-law, Mr. and Mrs. Merritt Coleman.

Mr. and Mrs. Elwood Coleman and sons, William and Julian, of Crumpton, and Mr. and Mrs. Harry M. Cecil, of Price, were guests last Sunday, of Mr. and Mrs. J. T. Smith, Rich Neck; Mr. and Mrs. George W. Carter, Jr., of Rich Neck, entertained a number of friends and relatives from the city during the past week. Mr. and Mrs. J. Earle Smith and little daughter, Lola Virginia, near Worton, were Rich Neck visitors last Sunday.

Children's Day services were observed at Union M. E. Church, Rich Neck, last Sunday. A splendid program was rendered and the collection amounted to over \$50. Services tomorrow morning as follows: Sunday school at 9:45 and preaching at 11:00 o'clock by the pastor, Rev. J. H. Gardner.

The Union Aid Society was entertained last Wednesday evening at the home of Mr. and Mrs. Thomas Dewberry. After the business meeting refreshments were served.

STOVES FOR SALE

Great Majestic Double Oven Range, Borden Oriole Cook Stove, Each stove used but little and in perfect condition. These are bargains. Also John Deere repairs of all kinds.

WM. R. NICKERSON, East Cross Street, Chestertown, Md. m17-41*

WESTERN MARYLAND COLLEGE WESTMINSTER, MD.

ALBERT NORMAN WARD, D. D., LL. D., President

For Young Men and Young Women in Separate Departments

Fifty-eighth Year Begins September 15, 1924

ADMISSION. Graduates from approved four-year High Schools admitted without conditions. Fifteen units required.

MODERN CURRICULUM. Eight courses leading to the A. B. degree are offered. Grouped about one of the following subjects as majors: English, History and Political Science, Mathematics and Physics, Chemistry and Biology, Modern Languages, Latin and Greek, Education, Home Economics. Special courses in Speech, Voice, and Piano. Unit of Reserve Officers' Training Corps is maintained by the Government.

LOCATION UNEXCELLED. 1000 feet above the sea in the highlands of Maryland. Pure air, pure water, charming scenery. One hour's run from Baltimore, two from Washington.

EQUIPMENT complete. Thirty acre campus; sixty acre college farm; modern buildings; comfortable living accommodations; laboratories; library of 15,000 volumes; gymnasium; power and heating plant. New athletic field, costing \$50,000 now in use. BOARD and TUITION \$400.00.

New dormitory, costing \$150,000 recently completed. Prospectus for 1924-25 on application.

DEPREDAATIONS BY DOGS

The depredations of worthless dogs upon the farmers' sheep and poultry throughout the county cost the Board of County Commissioners between \$1,400 and \$1,500 during the year just closed, because of a legislative enactment which requires the Commissioners to pay a subsidy for the destruction of farmers property by dogs. The expense has become so great that the Commissioners determined to make a systematic survey of the county in order to round up all dogs found at large without the necessary license tag which is to be supplied by constables for each of the seven districts to be appointed by the Commissioners. These constables are being appointed as fast as the men can be inducted to accept. There are at present in the Commissioners' office claims amounting close to \$1,100 awaiting adjustment.

Other counties are taking the same steps. For instance in Montgomery the County Commissioners have fixed a schedule of maximum amounts to be allowed for injury or destruction by dogs to live stock and poultry of residents of the county. It is as follows: Each horse, \$100; cow, \$80; ewe or ram, \$12; lamb, \$8; goat, \$10; sow, \$15; pig, \$3; turkey, \$5; turkey hen, \$6; young turkey hen, \$3; geese, \$2; duck, \$1; chicken, \$2. The law directs that such damage allowed are to be paid out of the fund from the sale of dog licenses.

DEATH OF DR. PARVIS

Dr. William A. Parvis, well-known in Upper Kent, noted physician and surgeon of Socorro, New Mexico, died Tuesday, May 27th, at a hospital in New Mexico where he had gone for special treatment. He was 44 years old and a son of Mrs. Lida Hopkins Parvis, who also lived in Socorro. Mrs. Parvis kept a boarding house near the Rennett Hotel in Baltimore for many years. Dr. Parvis graduated at Maryland University in 1905. The Tire Shop, conducted by Edgar Clarke, on Cross street, has recently been enlarged and restocked with a large line of tires, tubes and automobile accessories. Albert Rawleigh was the contractor on remodeling the establishment.

Get Our Prices

MONUMENTS AND TOMBS

Erected Everywhere.

MARBLE AND GRANITE MONUMENTS

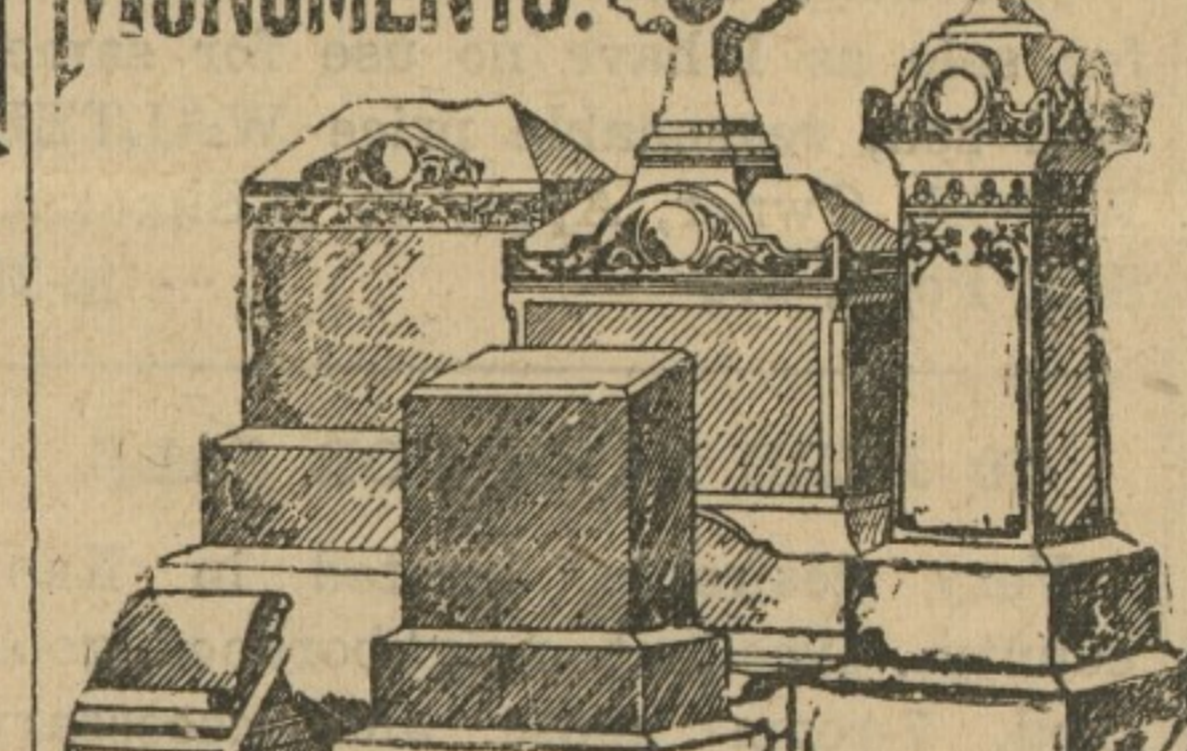

Estimates furnished for anything in stone, from a small Marker to a Mausoleum.

Chestertown Marble and Granite Works Phone 276. J. W. KIRBY, Prop.

WANTED

"Old Established Refining Company desires salesmen to sell lubricating oils and greases direct on liberal commission. Good opportunity. Address room 1109, 270 Madison Ave., New York. m17

CAUTION

All persons are hereby cautioned against trespassing in any manner upon the Paper Mill Property as all violators will be made to comply with the law against trespassing. m10 BRAMBLE & SATTERFIELD

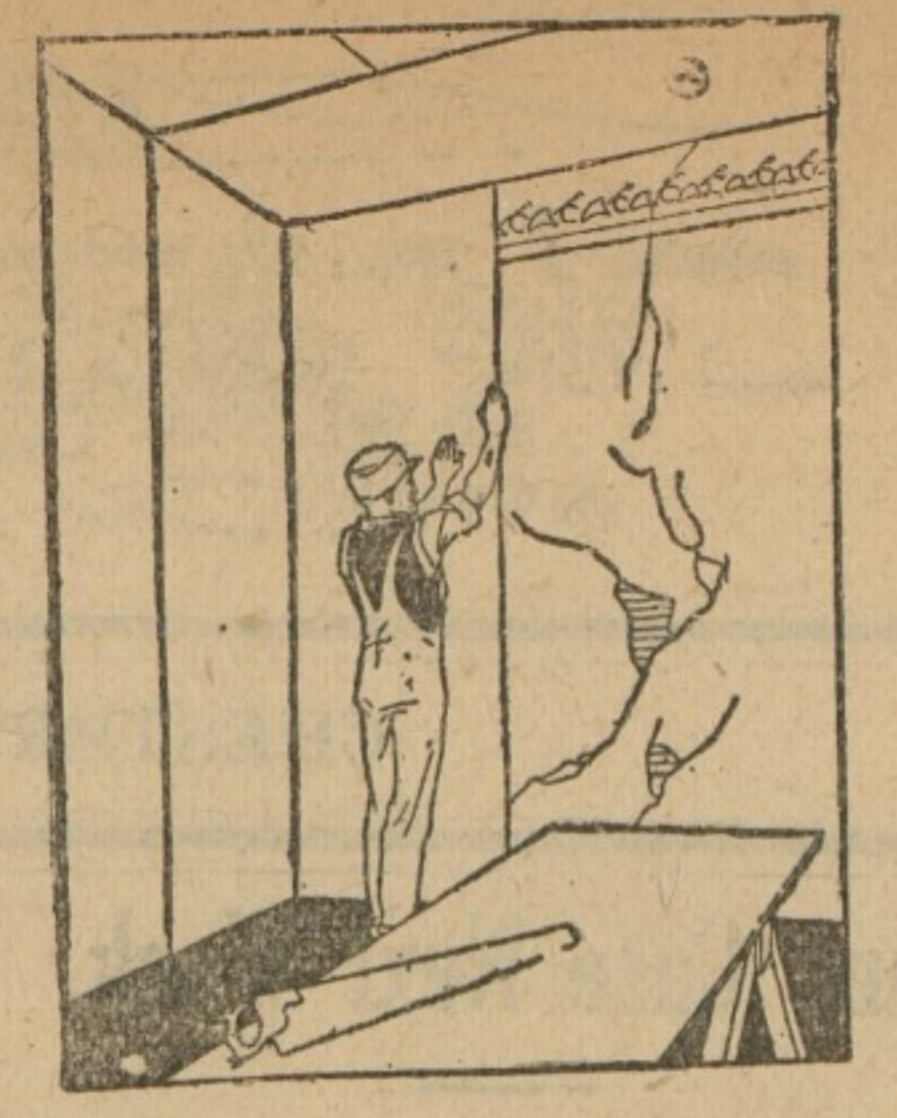

Repair Those Old Walls

SHEETROCK is easily and quickly applied directly over walls or ceilings without the muss and litter of removing the old plaster. Sheetrock is gypsum plaster encased in a protective covering.

Its broad ceiling-high sheets make smooth, permanent walls and ceilings. Sheetrock takes any decoration.

US SHEETROCK THE FIREPROOF WALLBOARD

For new construction, alterations and repairs, you want Sheetrock. We have it.

JAS. E. WOODALL, JR. Georgetown, Md.

Lumber and Building Materials of All Kinds.

See us when you want to build or repair.

NOTICE TO CREDITORS

Notice is hereby given that the undersigned has obtained from the Orphans' Court for Kent county letters of Administration on the personal estate of ELLEN C. BECK, late of said county, deceased.

All persons having claims against said deceased's estate are hereby warned to exhibit the same, with the proper vouchers thereof, to be undersigned on or before the 7th day of December, 1924, otherwise they may by law be excluded from all benefit of said deceased's personal estate. All persons indebted to this estate must settle at once. Given under my hand this 3rd day of June, 1924.

ALLAN A. HARRIS, Administrator. j8-4t

NOTICE TO CREDITORS

Notice is hereby given that the undersigned has obtained from the Orphans' Court for Kent County letters Testamentary on the personal estate of ARTHUR L. HARRIS, late of said county, deceased.

All persons having claims against said deceased's estate are hereby warned to exhibit the same, with the proper vouchers thereof, to the undersigned on or before the 10th day of Dec., 1924, otherwise they may by law be excluded from all benefit of said deceased's personal estate. All persons indebted to this estate must settle at once. Given under our hands this 3rd day of June, 1924.

WM. FRAZIER RUSSELL, JR., S. SCOTT BECK, Executors of Arthur L. Harris. j8-4t

Supreme Values!

Save your dollars by coming to our store and securing these supreme values in merchandise. Tailor Made Clothing. Big sale at reduced prices. Values \$28.00 to \$64.00. We offer 52 numbers at reduced prices from \$5.00 to \$14.00 per suit. Let us show you our big line. We guarantee a fit. Better come in now while the selection is good.

- DRY GOODS AT BIG SAVING IN PRICE
25c Muslin, Bleached and Unbleached, yd. .17 1/2c
22c Muslin, Bleached and Unbleached. .15c
20c Muslin, Bleached and Unbleached. .13 1/2c
35c Dress Gingham, beautiful patterns. .22c
25c Dress Gingham, beautiful patterns. .15 1/2c
20c Apron Gingham. .12 1/2c
65c Tissue Gingham, fancy patterns, big value. .39 1/2c
50c India Linen, white. .33c
25c Light and Dark Percale, yard wide. .18c
\$1.00 Men's Underwear. .79c
28c Peggy Cloth. .19c
Lime, steel barrels, per barrel. \$2.95
Binder Twine, per pound. .15c
Window Screens, each. .55c, 45c, 55c
Wire Screen Cloth, per yard. .25c, 30c
Large \$9.00 Grindstone, half price. \$4.50
Screen Doors, \$2.50 value. \$1.95
\$4.50 Horse Collars. \$3.25
\$3.50 Horse Collar. \$2.95
85c Back Bands. .22c

We buy EGGS for Highest Market Price. F. A. HURLOCK STILL POND, MD. PHONE 17.

The Montreal

Through Service between Washington and Montreal via Hell Gate Bridge Route

Beginning Sunday, June 15, a new international through train will be inaugurated between Washington and Montreal, Canada, via Baltimore, Philadelphia, New York, the Hell Gate Bridge and the Connecticut River Valley. This through service will be operated on the following schedule:

Table with columns for DAILY, Arrive, and Depart times for various stations including Washington, Philadelphia, New York, and Montreal.

Returning "The Washingtonian" will leave Quebec 1:20 P. M., beginning June 16, Montreal 8:15 P. M., arrive New York 8:40 A. M., arrive Trenton 10:25 A. M., West Philadelphia 11:12 A. M., Wilmington 11:45 A. M., Baltimore 1:15 P. M., Washington 2:20 P. M.

Pennsylvania Railroad System

The Standard Railroad of the World

Re-decorating? White enamel woodwork is the thing today

It is so much brighter and lighter—so much easier to keep clean—and fits in so well with any style or color of furnishings. Acme Quality Enamels impart a genuine enamel finish, porcelain-like and lustrous, that easily wipes clean with a damp cloth.

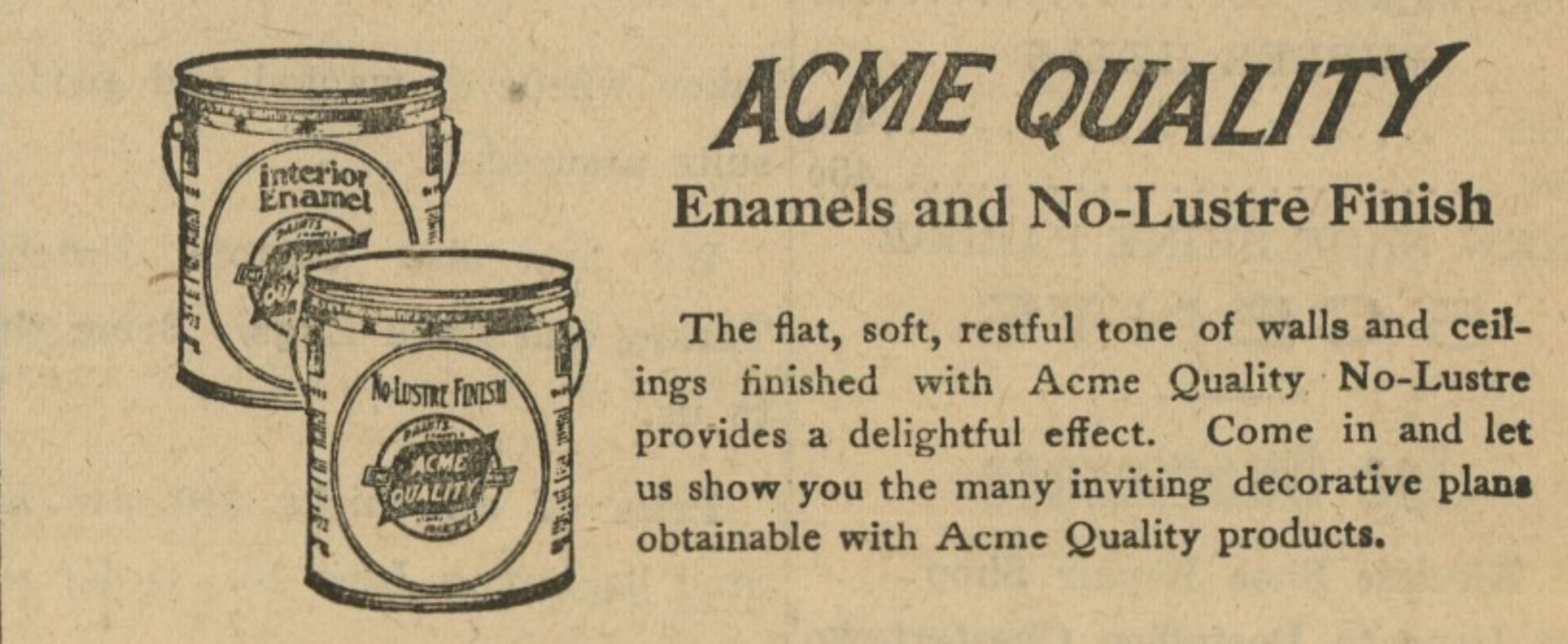

JONES & SATTERFIELD CHESTERTOWN, MD.

Ford THE UNIVERSAL CAR

Back to Nature This Summer

The enjoyment you'll get out of a Ford touring car this summer, is another good reason why you should no longer postpone buying.

You, your family and friends can benefit by pleasant trips at minimum cost—evening drives, week-end excursions or a long tour on your vacation.

Buy a Ford, if you want a car that is always reliable, simple to handle, needs almost no care, and carries you at lowest cost.

Ford Motor Company, Detroit, Michigan

The Touring Car \$295 F. O. B. Detroit Demountable Rims and Starter \$85 extra

SEE THE NEAREST AUTHORIZED FORD DEALER

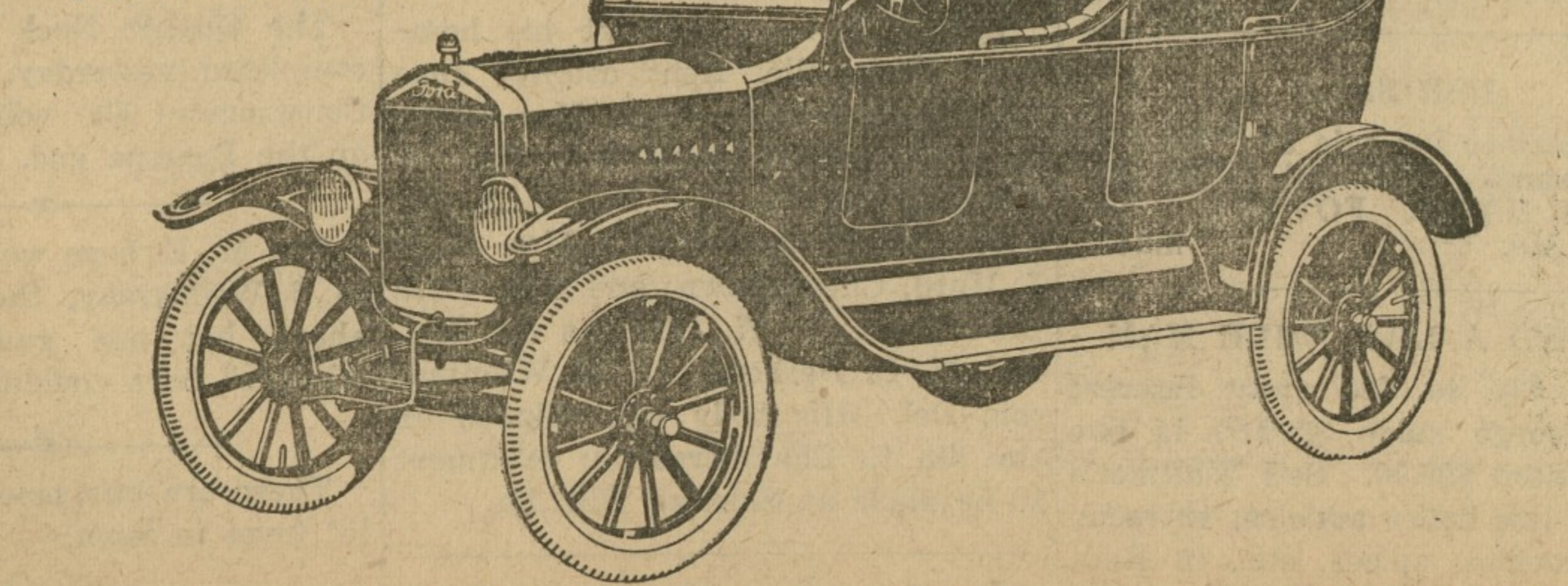

You can buy any model by making a small down-payment and arranging easy terms for the balance. Or you can buy on the Ford Weekly Purchase Plan. The Ford dealer in your neighborhood will gladly explain both plans in detail.

TEMPTING!

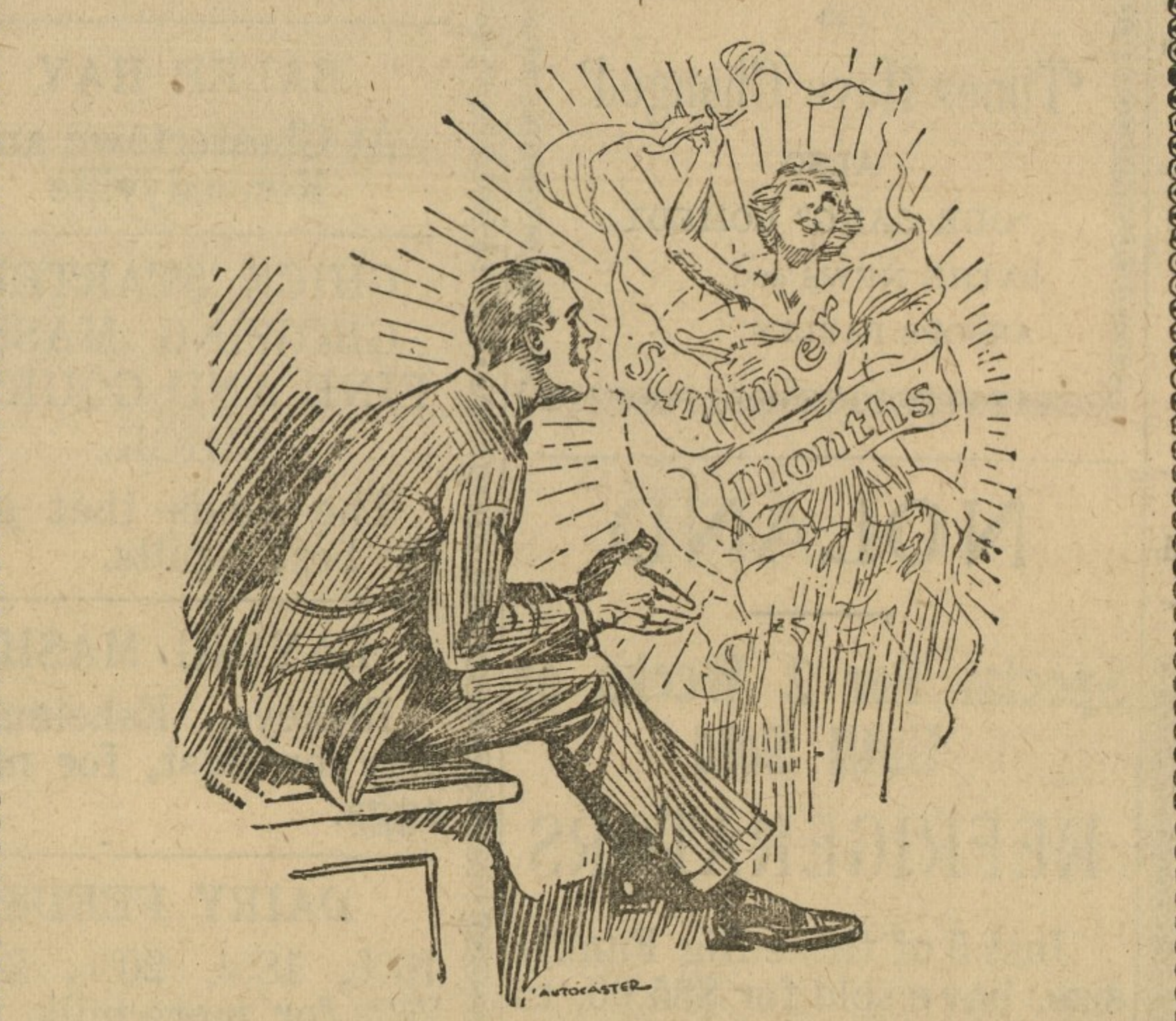

Summer months are tempting months. Inclinations are toth away dull care to the winds and bask in the sunshine and recreation. But when chill winds blow—then is realized the wisdom of consistent saving regardless of the seasons. Summer months should be the big saving months of the year. Expenses are then reduced to the minimum and your saving account should show a healthy growth. Pleasures—Yes!—All that are normal and well within your income. But your opportunity is now here to make this a big year. If you have no Saving Account this institution will be glad to explain its many advantages.

THE PEOPLES BANK

PRONE 290 CHESTERTOWN, MD. WE DELIVER