The Enterprise

CHESTERTOWN, MD.

L. BATES RUSSELL,
Founder and Managing Editor.
HARRY S. RUSSELL,
EMERSON R. RUSSELL,
Associate Editors.

PUBLISHED EVERY WEDNESDAY
By The Enterprise Publishing Co.

Entered in accordance with Act of Congress, at the Postoffice at Chestertown, Md., as second-class mail matter.

SUBSCRIPTION RATES
One year cash in advance ... $1.00
To subscribers in the United States
One year cash in advance ... $2.00
To subscribers in Canada and foreign countries

WEDNESDAY, SEPT. 21, 1927

THE FALL OF THE YEAR

The advent of fall and cooler weather is accepted with varying emotions. To many it brings sadness, and to others it means relief from stifling hot weather and a chance to breathe deeply of the wholesome air.

By a queer mixture of our weather conditions, we refer to "Indian summer" in the fall. Just when this season starts and ends, whether it is continuous or an interrupted series of manifestations, is a matter open to argument.

At least, we know that it is "Indian summer," when a feeling akin to spring fever comes over us. It is a hazy, lazy time, when spider webs are floating through the air and when we feel that life is just something more than the dull routine of daily tasks.

Indian summer may occur any time between the middle of September and the early part of December. It is an autumnal period of calm and dryness that appears with great irregularity, varying with the section of the country, and was first used from Maine to Virginia and westward in 1784. None knows it origin, but all know its fine properties and welcome it.

Sandwiched in with the periods of Indian summer are the delightfully crisp days of October. Fall means October. The mention of autumn always brings thoughts of the most beautiful month in the year. Some may disagree regarding October's superior qualities, compared with other months, prefering spring, but October must, in the nature of things visual at least, run spring a very close race. The spring advocate may give grudging praise, since the carpet of grass under the feet is never more beautiful than in the fall. Certainly a ramble through the woods in October is easily comparable to a ramble in the spring.

One has but to recall the days of youth to understand the thoughts which fall inspires—the excursions to the woods for nuts, the bracing outdoor sport of football and the circle about an open fire in the evening for popcorn and cider.

Fall is not alone for the enjoyment of the outdoors; it is also for reflection. It is a season for gathering about the fireplace as the evening shadows lengthen to renew family ties.

Autumn sometimes seems melancholy and sad, as nature places her withering hand on vegetation, but there are more inviting phases to this period of the year. It can be made a time for joy because we have more time indoors for self improvement and enjoyment of the substantial things of life.

1927 COMPETITORS

"Who are your competitors?" Ask the average business men this question and he would reply by naming over those who are in the same line of business as he is.

But are they?

There was a time when business men literally hated each other with all the venom they could muster. There were instances in the old days where competitors came to blows and even committeed murder.

That condition has very largely passed. It has been due to many reasons, but the principal one has been the widespread use of the automobile which has made towns, not merchants in the same community competitors.

Nothing could be sillier than for local business men to be enemies, even friendly enemies. In reality they are not competitors, but some other town is. The people who drive to some other town spend their money there. Not the man across the street, but the live town twenty miles away is the thing to combat nowadays.

This is an auto age. People like to ride around. Twenty, thirty, forty, even fifty miles is nothing when a few cents can be saved in making a purchase. People just as soon go one place as another to trade.

Since the automobile has come, no retail merchant can tell where his trade area is. His trade area is as big as he is, as big as his town makes it. Motorists like to go where "there's something doing." The insatiable appetite for amusement governs many buyers today.

They may go a few times for fun, and for business all the time if it is alive, if there is a place to park, if its people are courteous, if there is a good moving picture show, good places to eat, band concerts, community affairs and traffic officers who use their common sense.

The merchants who see the handwriting of the present day and are guided by it will far outstrip those of other towns who waste all their energy in bickering among themselves.

—oo—

The talk of a coal strike settlement reminds us that there is such a thing as a coal strike.

Most of the fellows who are doing the kicking about prohibition have never tried it.

FOR RENT—Small apartment in Lyceum Theatre building. Four rooms including bath and kitchenette. Especially suitable for bachelor quarters. Inquire a this office.

The Lancer

Harry S. Russell

Addition To Football Rules.

(At a meeting yesterday of the Football Fans Protective Association a set of new rules for the governance of football fans attending one or more games this season was drawn and passed unanimously by the thousands present. One particular section of these new rules was known as Watcher Fouls and your columnist was the self appointed secretary-treasurer-seargeant-at-arms to see that this particular section was enforced.)

SECTION 1

1. WATCHER FOULS. Watcher Fouls hereinafter defined shall be punishable at the time and place of their occurence. The official in charge of the punishment shall be the watcher, or spectator, nearest to the offender at the time of the commission of the offense. The mildest penalty that may be inflicted shall be one (1) and one-half (½) dirty looks and the heaviest penalty shall be death by attempting to fly the ocean. Other punishments that may be inflicted, according to the severity of the offense, are: (a) **Hat-crushing.** which shall consist of smashing the offender's hat down upon his head until it covers the ears. (b) **Jaw-bashing,** which shall be inflicted with the aid of a fist, cane, or any other available weapon. (c) **Ball-disguising,** which shall consist of disguising the offender as a football and tossing him on the field of play in the midst of a violent scrimmage. (d) Any other penalty that the offended can think of at the time he is offended.

Watcher Fouls may be defined as follows:

(1) EXPLAINING. Any watcher, or spectator, regardless of age, sex, color, or political affilliation, who shall more than once in the course of any one game, feel called upon to explain the procedure on the field of play, in any voice louder than the faintest whisper, shall be guilty of a Watcher Foul of the highest rank. This section shall also include the calling of players by nicknames in loud voices.

(2) TOE-STEPPING. A watcher, or spectator, who in arriving at a contest late, or who has left his seat to visit with a friend in another section of the stands, and then returning shall tread upon the toes of other watchers, or spectators, shall be guilty of a Watcher Foul. Obstrucing the view of another watcher, or spectactor, may also be defined as a violation under this section.

N. B.—In the event of the person tread upon having corns the foul shall be a double one and the mildest penalty death by smothering.

(3) PRAYING ALOUD. Any watcher, or spectator, who in the course of any one game, calls upon his favorite team to "hold that line," "get that man," or "watch that pass" or any similar cry, shall be guilty of a Watcher Foul of the first (1st) water.

(4) WISE-CRACKING. Any watcher, or spectator, who shall crack jokes that his neighbor has heard before, or who in the course of the game give voice to such cries as "draw him a map," "send him a wireless" or "kill the referee" shall be guilty of a Watcher Foul.

(5) PROMISING. Any watcher, or spectator, who upon the defeat of his team, makes such cracks as "wait until the basketball season" shall be guilty of a Watcher Foul.

(b) REMINISCING. Any watcher, or spectator, who upon the defeat of his team shall make such cracks as "how about last year" or any other year between the present and the Civil War, shall be guilty of a Watcher Foul of the second water (H2O.)

(6) SIDE-DRINKING. Any watcher, or spectator, who shall slip a flask from his hip pocket, or any other pocket, and take a nip, without asking the seven nearest other watchers, or spectators to join him shall be guilty of a Watcher Foul and his flask and contents, awarded to the seven offended.

(7) UNDUE-EXPOSURE. Any watcher, or spectator, FEMALE, who shall sit with her dress more than four (4) inches above the knee shall be guilty of a Watcher Foul. Should the offense be purposely committed the foul shall be a double one. Should the offense a double one. Should the dress, by accident or design, begin to go higher, just as a spectacular play is being enacted upon the field, she shall be guilty of a triple violation. The penalty in the latter case shall depend upon the number of eyes, single or double, that were attracted from the field of play. In the case of more than Seven Hundred and Fifty One (751) eyes being led astray the offender shall be refused all drinks of gin during the remainder of the game.

(8) MISCELLANEOUS. Watcher Fouls not herein covered may be voted in the code by a majority of the watchers, or spectators, offended and an appropriate penalty given at once.

(9) INTOXICATION shall not excuse violations of this code unless the offender immediately, and at once, following the offense shall offer the offended a drink.

(10) MEMBERSHIP. Any habitual football watcher, or spectator, who shall agree to abide by, and enforce, these rules, is eligible for membership. The payment of ten dollars ($10) to the Secretary-treasurer-seargeant-at-arms (that's me) will bring the member a handsomely hand-stenciled certificate of membership.

SPEAKER

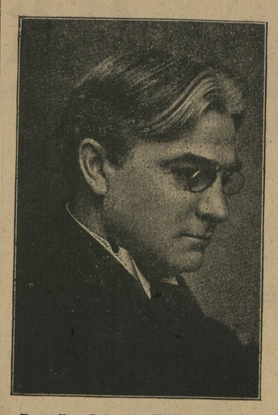

Rev. Dr. John A. Willey, a former pastor of the local Methodist Episcopal Church here, who will speak at both the morning and evening services here on Sunday, Sept. 25.

—oo—

Rode Plane's Tail

Vincent Taylor, 17, of Hackensack, N. J., in helping an air-mail pilot straighten away a plane for a night flight caught his hand in a strut and was taken aloft on the tail of the plane where he rode for 30 miles. The pilot was unaware of the boys' plight.

BAZAAR

At The Mogle Stables

Sept. 30, at 1 O'clock

3 Registered Guernsey Bull Calves by King of Guernsey Manor.
2 Registered Guernsey Bull Calves by Gold Sequel.
9 Heiffers 14 mo. old by the above Bulls.
These are from an accredited herd of six years.
2 pair mules.
1 Belgium Stallion.
1 Bay Horse.
A lot of new harness, bridles, collars, double reins, wagon, dearborn, single and buggy harness.
Lot of plow traces and plow lines.
1 Schauber Corn Cutter.
1 Manure Spreader.
1 Carbide lighting system and $200 worth of fixtures.
1 McCormick Mower.
Plows and Sulky Cultivators.
Bedroom and Dining Room furniture.
Lot of shoes and clothing.
TERMS—On all purchases of Ten Dollars and under, Cash; over that amount a credit of twelve months will be given on note with approval security.

BRAMBLE AND STEVENS.

ALL YOU NEED IS A NICKEL

And a Sure-enough Smoke Surprise is Yours

Man, put your hand in your pocket and locate one of those loose nickels! That's all it costs to treat your taste to the most smoke-pleasure 5c ever bought! A fresh, mellow *Havana Ribbon* cigar for 5c! News? You bet it's news!

Maybe you've tried a lot of 5c cigars that were "said to be worth more" But here's one that *sold* at a higher price for years! And if it weren't for those same volume sales, the present price of 5c wouldn't be possible. *Havana Ribbon* is really a fine cigar in every sense of the word. Mellow-as-they-make-em! Made of *ripe* tobacco. Just friendly—full of joyous fragrance and satisfying body. Now—5c.

But say—just try it. Walk into the nearest cigar store and say *"Havana Ribbon!"* Lay down a nickel and light up there on the spot. Only a nickel—but it'll set your taste a-purring to pure contentment right from the first puff!

(Advertisement)

LOST.—On Saturday night last. Sept. 10, on Carnival grounds, a ladies white gold rectan gular wrist watch, with gray wrist-ribbon. Reward if returned to Enterprise office.

PAVEMENT ORDINANCE
ORDINANCE NO. 41
PASSED SEPT. 5th, 1927

Be it enacted and ordained, That pavement or side walk be laid on the Southwest side of Cannon Street between Queen or Princess Street and Front Street. That the cost of two feet of same be paid by the Commissioners of Chestertown, and the balance of the said cost to be paid by the property owners adjoining said pavement or side walk; and the share of the cost of the respective property owners to be a lien upon the said respective properties to be collected in the same manner as taxes now levied under the provision of Article 81 of the Code of Public General Laws.

CHAS. N. SATTERFIELD,
JOHN W. BARNES,
GEO. W. FRENCH.
JAS. W. CROUCH, Clerk.

John D. Urie, Atty.

NOTICE TO CREDITORS

E. Linwood Redmile and Wm. T. Hague, copartners, trading as Shafer, Redmile & Co., vs. J. Harry Clark.

No. 1 Petitions July Term 1927, in the Circuit Court for Kent County.

The aforegoing petition having been read and considered, it is thereupon, by the Circuit Court for Kent County, this 17th day of September A. D., 1927, adjudged and ordered that the preliminary Trustee give 10 days notice to the creditors of J. Harry Clark, Insolvent, to be published weekly for two successive weeks in some newspaper published weekly in said County, to file their duly probated claims against said insolvent with the Clerk of this Court and to appear at the office of said Clerk at the time to be named in said advertisement, to elect a permanent Trustee to administer the estate of the said insolvent for the benefit of his creditors, and for such other purposes as provided by Law, and that a copy of this Order be published with such notice.

Lewin W. Wickes.

True copy,
Test: Robert R. Ayres, Clerk.

In accordance with the above order I hereby give notice to the creditors of J. Harry Clark, insolvent debtor who has been duly adjudicated insolvent, to appear at the Clerk's office in the Court House, of Kent County, Maryland, on Tuesday, October 4th, A. D., 1927, at 10 o'clock A. M., for the purposes stated in the aforegoing order of Court of filing their claims properly authenticated with the Clerk of the Circuit Court for said Kent County and for electing a permanent Trustee by the Creditors of the said J. Harry Clark, insolvent Debtor.

John D. Urie,
Preliminary Trustee.

—oo—

John D. Urie, Attorney.

NOTICE TO CREDITORS

E. Linwood Redmile and Wm. T. Hague, copartners trading as Shafer, Redmile & Co., vs. Gertrude V. Clark.

No. 2 Petitions July Term, 1927, In the Circuit Court for Kent County.

The aforgeing petition having been read and considered, it is thereupon, by the Circuit Court for Kent County, this 17th day of September A. D. 1927, adjudged and ordered that the preliminary Trustee give 10 days notice to the creditors of Gertrude V. Clark, Insolvent, to be published weekly for two successive weeks in some newspaper published weekly in said County, to fine their duly probated claims against said insolvent with the Clerk of this Court and to appear at the office of said Clerk at the time to be named in said advertisement, to elect a permanent Trustee to administer the estate for the said insolvent for the benefit of her creditors and for such other purposes as provided by Law, and that a copy of this Order be published with such notice.

Lewin W. Wickes.

True Copy.
Test Robert R. Ayres, Clerk.

In accordance with the above Order, I hereby give notice to the creditors of Gertrude V. Clark, insolvent debtor, who has been duly adjudicated insolvent to appear at the Clerk's office in the Court House of Kent County, Maryland, on Tuesday, October 4th, A. D., 1927, at 10 o'clock A. M., for the purposes stated in the aforegoing Order of Court and of filing their claims properly anthenticated with the Clerk of the Circuit Court for said Kent County and for electing a permanent Trustee by the Creditors of the said Gertrude V. Clark, insolvent debtor.

John D. Urie,
Preliminary Trustee.

DWELLING FOR SALE.—Six room dwelling with nice summer kitchen, Electric Lights, Gas and Water, located at 101 S. College Avenue. Apply to WALTER ALLCUTT, 101 S. College Avenue, Chestertown, Md. a17-3t

CLASSIFIED ADVS.

FOR SALE.—Ford Roadster, 1927 model. In use only six months, with best of care. In perfect condition. Apply to MRS. M. E. PARSONS, Philosopher's Terrace, Chestertown. 1t

FOR SALE.—1 Mahogany chest of drawers; 1 Chippendale bureau; 1 Mahogony dining table and 3 Mahogony chairs. Apply 111 South Front St., Chestertown, Md. s14-2t

SUPPER AND BAZAAR.—Wesley Chapel will hold their famous Annual Fall Supper and Bazaar on the Church Lawn, Thursday evening, October 6th, 1927. If rainy, in the church hall. Cake, ice cream, confections, groceries and fancy articles. Come buy your Christmas presents early and let Santa Claus help a good cause.

WE WRITE FIRST AND SECOND MORTGAGE loans on REAL ESTATE up to 75% of your property value, if desired. Loans quickly made. Our rates are cheaper, our plan easier. Apply to DEL-MAR-VA MORTGAGE COMPANY, SALISBURY, MD., or See Mr. H. T. Jewell, our Agent in Chestertown. a3-3m

INVEST IN A HOME COMPANY—The Cumulative Preferred Stock of the SECURITY FINANCE CORPORATION, offers a safe investment paying sure Seven Per Cent. For particulars address Chas. F. Wheatley, Sec.-Treas., Chestertown.

FOR SALE.—1 Penn cooking range in good condition for sale at reasonable price. Inquire Dr. Paul E. Titsworth. s14-3t.

LAND AND HOME OWNERS—NOTICE.—Read the Nut Grower and booklet, "Save America's Nut Heritage," learn why Progressive Del-Mar-Va farmers are planting groves of the improved grafted nut trees. JOHN W. HERSHEY, Nut Trees, Dowingtown, Pa. s214t

Sewer Ordinance

ORDANCE NO. 42
PASSED SEPT. 5th, 1927

Be it enacted and ordained, That all owners of property abutting the public sewer line of Chestertown and within a distance of 200 feet from said sewer line shall connect any residence, store or dwelling to said sewer for purpose of sewerage disposal of all privies or places where human excrement is deposited. That all persons failing to so connect with the sewer thirty days after written notice given them shall pay a fine of $10.00, and every twenty-four hours after notice shall be considered a separate offense, said fine and costs of prosecution to be collected as provided by law.

CHAS. N. SATTERFIELD,
GEORGE W. FRENCH,
JOHN W. BARNES,
JAS. W. CROUCH, Clerk. s21-3t

Pavement Ordinance

ORDINANCE NO. 41
PASSED SEPT. 5th, 1927

Be it enacted and ordained, That pavement or side work be laid on the South west side of Cannon Street between Queen and Princess Street and Front Street. That the cost of two feet of same be paid by the Commissioners of Chestertown, and the balance of the said cost to be paid by the property owners adjoining said pavement or side walk; and the share of the cost of the respective property owners to be a lien upon the said respective properties to be collected in the same manner as taxes now levied under the provision of Article 81 of the Code of Public General Laws.

CHAS. N. SATTERFIELD,
JOHN W. BARNES,
GEO. W. FRENCH.

BUICK for 1928

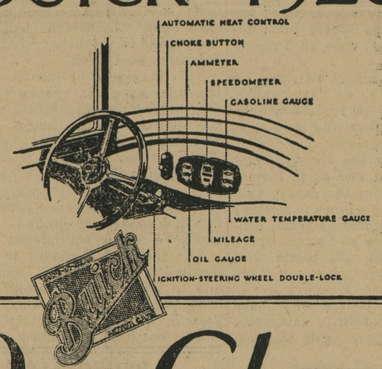

One Glance tells the story

In Buick for 1928, everything you want to know about your car's performance—every indicator and dial—is before you, indirectly lighted under glass.

Buick today offers greater beauty, luxury, and comfort than ever before—greater speed and power with quicker getaway. See the car that surpasses all others in popularity—and in value.

WHEN BETTER AUTOMOBILES ARE BUILT, BUICK WILL BUILD THEM
Sedans $1195 to $1995 Coupes $1195 to $1850
Sport Models $1195 to $1525

All prices f. o. b. Flint, Mich., government tax to be added. The G.M.A.C. financing plan, the most desirable, is available.

THE N-B-R MOTOR CO.
Authorized Sales and Service

Geo. Edw. Furbush — Vernor M. Barnett
315 High Street — Chestertown, Md.

KIBLER'S CORNER

No. 25. September 21, 1927 Vol. 1

The only time we have any trouble with rheumatism is when we try to spell it.

—

Heard a good one the other day. A peddler walked into a place of business to sell a mouse trap. "But," the owner said, "we haven't any mice." "Well" said the peddler, "they ain't hard to get." It's risky business to attempt to establish the economy of coal by its first cost alone. It's the faithful performance of the furnace under all conditions that tells. If we do say it ourselves, our Lehigh Coal is right; been right for over a century. And, we might add—Lehigh Coal "ain't hard to get." Phone 149.

One man, we hear, managed to stop his wife from talking so much by putting concrete in her beauty clay.

—

Mother's in the attic,
Warm blankets to acquire,
Father's in the basement,
Stirring up the fire.

—

Have you noticed the "Window displays" along High Street, several are very attractive.

—

At our local railway station the other day a very large lady and two children were waiting for a train. The children finally got fussy. Taking a big suitcase off the seat, the mother opened it up and took out two toy balloons, both completely inflated and ready to go. Personally, we've never found room in our suitcase for a couple of balloons after we got through packing.

—

It's the results that count. Kibler's coal is the result of careful selection and preparation, service and satisfaction is our aim at all times. We guarantee you full tons of clean forked coal. Phone 149.

—

"A deplorable sign of the times is the way the English language is being polluted by vulgar American slang." "You sure slobbered a bibful there."

C. W. Kibler & Sons
Phone 149
Chestertown, Md.

Quality PLUS Economy

ALWAYS PREVAIL AT

321 HIGH ST. — Crook's — PHONE 191

KRAFTS Pimento Cheese / Swiss Cheeee — ½ lb. packages Your choice pkg. **23c**

Red Ripe TOMATOES 3 NO 2 CANS **25c** | SUNBRITE CLEANSER 4 CANS **15c**

MOTHER'S JOY PURE CIDER **Vinegar** — PINT BOTTLE **12c** / QUART BOTTLE **18c** / GALLON JUG **65c** — NO CHARGE FOR JUG

Big Package Soap Chips or Powder 15c

Mother's Joy Peanut Butter, 1 lb. Jar 25c

LIBBYS KRAUT No. 2½ Can **12½c** | Libbys Apple Butter No. 2 Can **14c**

LARGE LOAF BREAD **6c**
EXTRA LARGE LOAF BREAD wrapped **9c**
REAL RYE BREAD **9c**
GENUINE WHOLE WHEAT BREAD **8c**
DELICIOUS COFFEE RINGS each **12c**

CROOK'S CRUELLERS "they melt in your mouth" 6 IN CARTON **10c** | BUTTER BUNS Ice Smothered Tops 12 IN CARTON **16c**

WEEKLY CAKE SPECIAL
3 Layer "Family Size" JELLY CAKE POWDERED SUGAR TOP EACH **49c**

WEEKLY CANDY SPECIAL
SATIN FINISH "PEANUT PUFFS" REGULAR 35c VALUE, POUND **25c**

All Pork Country Style SCRAPPLE Pound **14c**
All Pork Fresh Sausage Pound **32c**
SEE OUR WINDOW FOR A **Big Saturday Meat Special**
Tender Chuck Roast BEEF Pound **20c**
Dry Salt Pork Shoulder Pound **19c**

MEATY STEWING VEAL POUND **19c** | Large Bunches CRISP CELERY **13c** and **15c** | CRISP ICEBERG LETTUCE HEAD **10c**

DR. TOBIN'S

Main office at Easton now demands his full time and attention.

This has necessitated his discontinuing the Chestertown Branch Office at the Voshell House Hotel.

It is Dr. Tobin's wish that all patients and prospective patients in the future, should go to DR. CARTER for Chiropractic treatment.

Dr. Carter is located at Queen St. and Maple Ave., Chestertown, Md.

OFFICE HOURS—Tuesday, Thursday, 11 a. m. to 4 p. m., Saturday, 11 a. m. to 9 p. m.
Other days by appointment.

©Maryland State Archives, msa_sc6000_36_1-0070.jpg