

**They Work Naturally**

**Renall ORDERLIES**

Thousands of satisfied users feel that they about it.



They work naturally and form no habit. Pleasant to take, easy in action, safe and sure. Good for children as well as adults.

Box of 60 Orderlies. 50c

**A. L. STERLING**

The Renall Store  
Chestertown, Maryland

**W. S. & A. M. CULP**

**COAL  
LUMBER  
CEMENT  
LIME**

Builders' Supplies

**W. S. & A. M. CULP**  
Chestertown, Md.

**Fertilizer**

OLD RELIABLE BRANDS  
The Kind That Drill Right

Trustworthy (2-8-5)  
Crop Producer (1-9-3)  
Propagator (2-8-2)  
Try Me (1 1/2-9-2)  
12-5  
12-3  
10-5

High Grade Acid Phosphate

**SEED**  
New Alfalfa  
Crimson Clover  
Rye

We are booking orders for Timothy and Clover Seed. Having bought before the advance we can save you money.

**LIME**  
Hydrated—Lump—Shell  
We carry Hydrated and Shell Lime in stock

**SALT**  
Rock and Fine

Get Our Wholesale Prices

**Massey & Wilmer**  
Phone 15 and 157

**Radio Service**  
What It Means To The Prospective BUYER

No matter how well a radio works at first there comes a time when some trouble will develop.

In most cases a small adjustment will be all that is necessary.

To give efficient service, one first of all, must have the technical knowledge and the practical experience.

Before investing in a Radio see if the dealer is capable of giving you REAL RADIO SERVICE.

ALL This can be had, free for one year, with the purchase of any of our Radio sets. WE REPAIR ANY MAKE OF RADIO.

AUTHORIZED DEALER for RADIOLA and DAY-FAN.

**Shore Radio Service, Inc.**  
Chestertown, Md.

**W. H. THAWLEY**  
PLUMBING and HEATING  
Town and County Work Solicited  
Will Go Anywhere  
Phone 86  
Chestertown, Maryland

**Abrogation Of Two-Third Rule Checked By Candidates But Al Smith Plan Carries Joker**

Second Line of Attack in New Yorker's Program if Adopted Might Prove Greater Evil By Throwing Convention Open to Unlimited Graft and Corruption

Written especially for the Enterprise  
By JOHN H. PERRY

Democratic leaders and managers of candidates for the presidential nomination by that party, feel that the Two-Third rule governing nomination is doomed and will be eliminated before the 1928 convention gets down to business.

Such fact is good news—because the Two-Third rule has never been anything other than destructive.

But it seems some of "the boys" cannot give up the Two-Third rule idea without playing a bit of politics—or taking advantage of the situation by injecting a bit of strategy which might be used to present advantage—but which without doubt would do as much harm in time to come as the Two-Third rule has done in the past.

Partisans and boosters of Gov. Al Smith of New York have laid down three major pre-convention lines of attack. Approval of this strategy has been given by a number of Democratic leaders throughout the country. The best known of these perhaps is Charles J. Crenshaw of Indiana, former secretary of the National Democratic Committee. They are:

- 1.—Nation-wide campaign against the two-thirds rule and substituting majority choice.
- 2.—Casting of individual viva voce vote by each delegate, rather than by State delegation, even though bound by unit rule.
- 3.—Elimination of candidates for office and officeholders as delegates to the national convention.

Certainly the voters want to fight the two-thirds rule and for the adoption of a majority choice. However, observe the second line of attack. "Casting of individual viva voce vote by each delegate, rather than by State delegation, even though bound by unit rule."

Here is the Joker. Serious exception should be taken to this or, at least, to the unlimited rule of allowing any delegate to vote as he sees fit, for this reason: The great majority of the states throughout the nation have preferential primaries. That means that the primary vote is the choice of that state, and that the delegate so selected is instructed thereby to vote for the state's preferential primary choice.

To allow any delegate so instructed to violate the state's instructions as imposed by the result of the primary would be tantamount to allowing one of the electors, chosen to cast the electoral vote of the state for president, to disregard the electoral vote of the state, and vote for whomever his PERSONAL wishes dictated.

Incidentally, this would also open the door to unlimited graft and corruption. The State of Wisconsin might send a dozen instructed del-

egates who had, by preferential primary vote, instructed its dozens delegates to vote for McAdoo or Smith or anyone else, and who could, by the promise of an appointment to political office, of a bribe, disregard their state's instructions down to business.

**'McAdoo Into Action'**

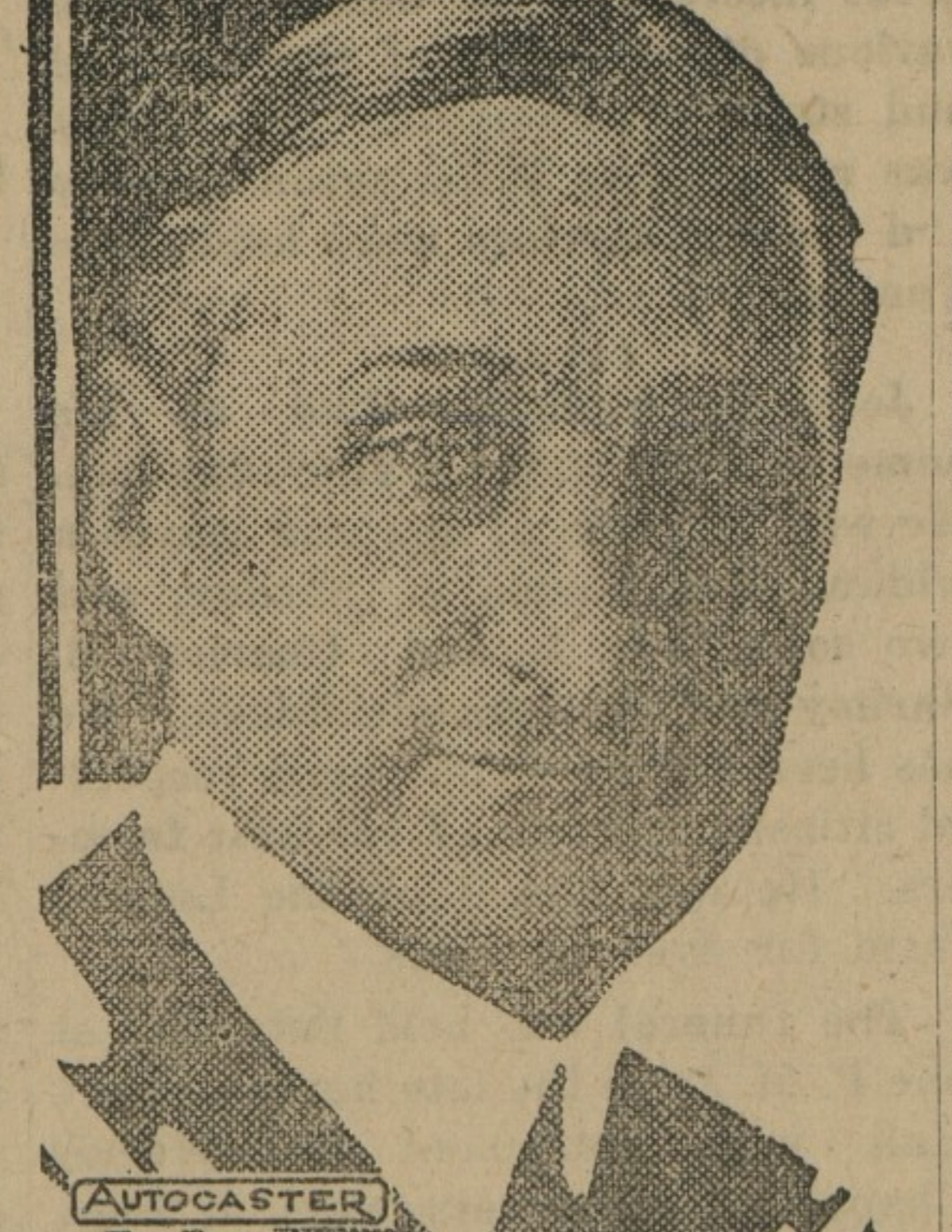

Wm. G. McAdoo swung into the East last week on private business but paused long enough at New York and Toledo to talk a bit of politics, declaring himself in favor of abrogation of the two-third rule in Democratic conventions. Also to set in motion activity in every state for the organization of dry sentiment.

struction and vote for whoever they pleased, and disregard the instruction of the state which they were representing, or rather misrepresenting, in selling out.

**When Not Instructed**  
Of course the unit rule could be abolished and perhaps should be abolished where the delegate has not pledged himself expressly to a certain candidate in order to receive the following and support of that candidate. In such instance he should be allowed to vote for whom he pleases, but whenever a state instructs him to vote for a certain candidate, it is nothing short of treason for him to violate that instruction.

Also, if he has made pledges in a convention to support a certain candidate, and the delegates in the state convention who select him, select him because of his pledge to support certain candidates for president, then, and in that event, he should not be allowed to alter his vote when he arrives in the National Convention to nominate the Democratic nominee for President.

As to the third proposition: "Elimination of candidates for office and office holders as delegates to the national convention" there might be considerable merit to this.

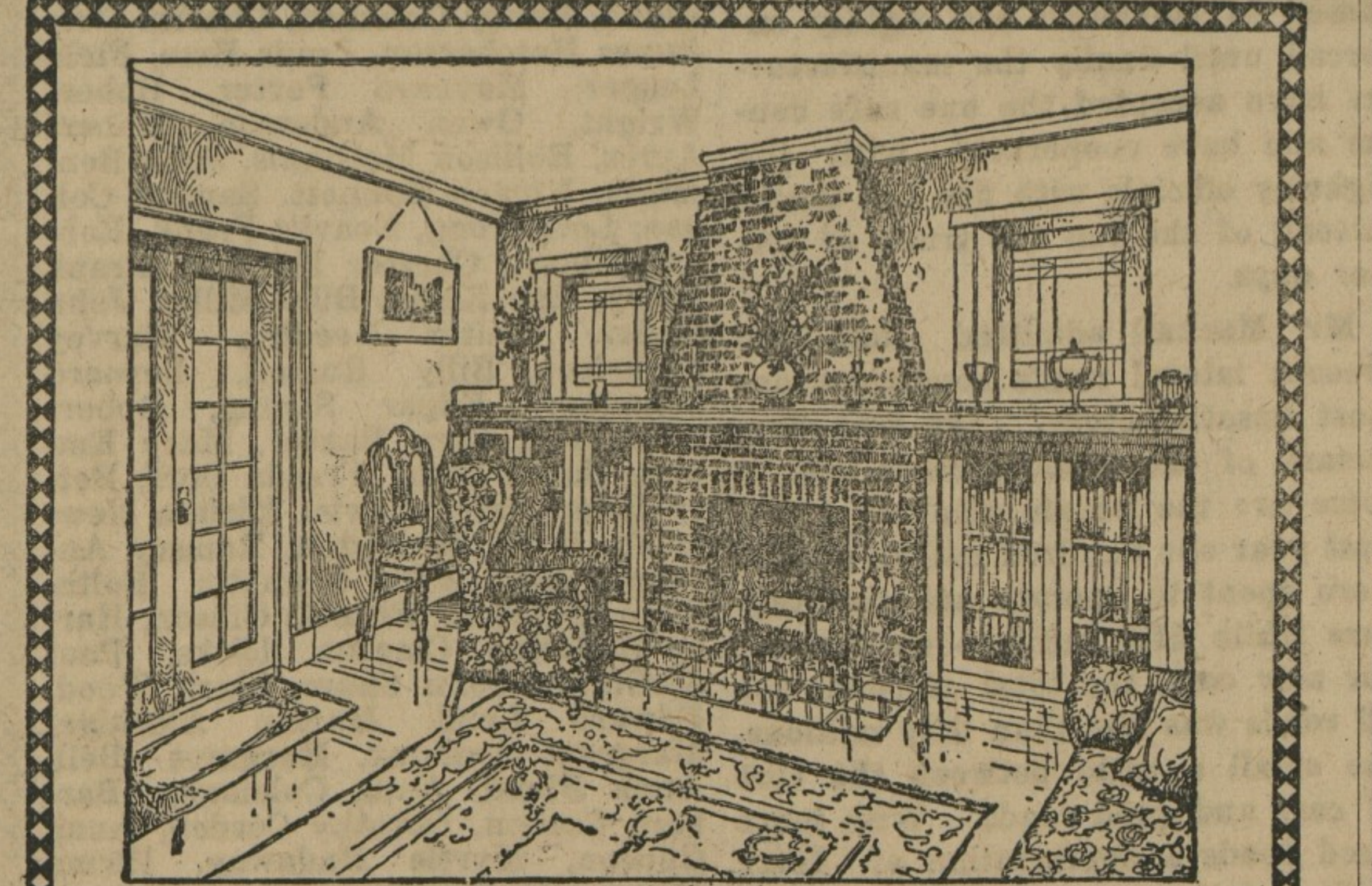

**"Home Interprets Heaven"**

That's the way Parkhurst expresses the sentiment of real home. And Channing says, "Home is the chief school of human virtue." It matters not how elegant that home is, it is the spirit of the home that gives it the charm.

The house that is to be a real home needs every consideration to make it express the real spirit of the home.

It is far better to have a modest cottage "home" than a mansion "house," and a modest cottage can now have all the modern conveniences and comforts of home, just as well as the mansion can.

Let us help you plan your new home. Combine our practical experience and knowledge of construction with your desires for room arrangement and conveniences, to put the true home spirit into your new structure.

Our NEW BOOK OF HOME PLANS will help you in your selection of designs. Drop in and get your copy.

**E. S. ADKINS & CO.**  
"Everything Needed For Building"  
Salisbury Centreville Chestertown

**Big Savings On Goodyears**

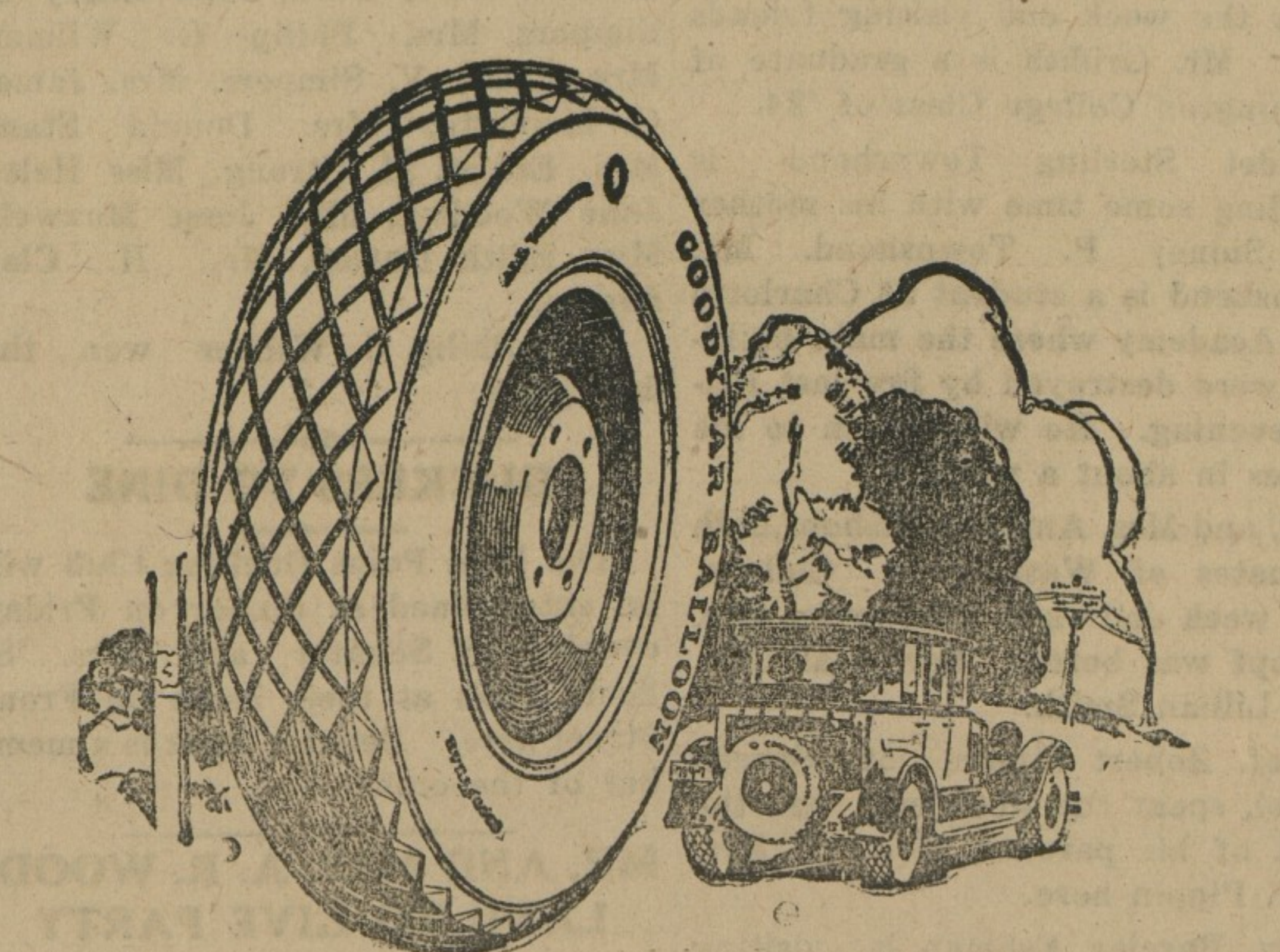

**See These New Low Prices!**

When we cut WE CUT—and here's one that will ease your tire burdens for a long time to come. All "firsts"—from fresh, new stock.

- ALL-WEATHERS**
- 30x3 1/2 Cl. Fabric \$10.40
  - 30x3 1/2 Cl. Cord \$10.95
  - 32x4 S. S. Cord \$18.15
  - 29x4.40 Balloon \$14.70
  - 30x4.95 Balloon \$17.80
  - 31x5.25 Balloon \$20.55
  - 30x5.77 Balloon \$23.45
  - 33x6.00 Balloon \$24.85

- PATHFINDERS**
- These tires are made and guaranteed by Goodyear. They carry the standard warranty. See if you can beat these prices—and our service—on unknowns.
- 30x3 Cl. Fabric \$7.70
  - 30x3 1/2 Cl. Cord \$8.25
  - 30x3 1/2 Cl. Cord (Oversize) \$9.25
  - 32x4 S. S. Cord \$13.95
  - 29x4.40 Balloon \$9.45
  - 30x4.95 Balloon \$13.75
  - 31x5.25 Balloon \$16.00
  - 30x5.77 Balloon \$18.05
  - 33x6.00 Balloon \$19.15

If Your Size Isn't Shown Here Drop In And Ask Our Price On It. It Will Be Equally Low. We Can Save You Some Tube Money—Too.

Goodyear Rubber Non-Skid Chains,  
All Pleasure Car Sizes  
\$8.50 to \$11.50

**The N-B-R Motor Co.**  
215 HIGH ST.  
Chestertown, : : Maryland

**Genuine BAYER ASPIRIN**

SAY "BAYER ASPIRIN" and INSIST!

Proved safe by millions and prescribed by physicians for

Colds Headache Neuritis Lumbago  
Pain Neuralgia Toothache Rheumatism

**DOES NOT AFFECT THE HEART**

**Safe.** Accept only "Bayer" package which contains proven directions. Handy "Bayer" boxes of 12 tablets. Also bottles of 24 and 100—Druggists.

Aspirin is the trade mark of Bayer Manufacture of Monocetate of Salicylic Acid

**"The Hardware Store"**

GAME TRAPS, AXES, AXE HANDLES, SLEDS, SKATES, ENAMEL WARE, TINWARE, ALUMINUM WARE, CUTLERY OF ALL KINDS, MECHANICAL TOOLS, PREPARED ROOFING WEATHER STRIPING

"If it's Hardware or House Furnishing Goods we have it."

**WM. M. CULP**

The Hardware Store Chestertown, Md.

IT PAYS TO ADVERTISE IN THE ENTERPRISE

**OVERCOAT SALE**

During our January Sale we wish to call your special attention to a complete line of GENUINE IMPORTED ENGLISH TWEED OVERCOATS, priced in two groups.

**\$35 Overcoats \$24.38**

YOU SAVE \$10.62

Made of English-Tweed, Pretty Pattern of genuine St. Albin Fabric, (English-Tweed) Pretty Shades of Blue, Grey, Double Breasted, Quarter Lined.

Sizes 35 to 42.

**\$40 Overcoats \$26.25**

YOU SAVE \$13.75

Made of English-Tweed, Patterns, Medium Light Shades, Double Breasted, Quarter Lined

Sizes 35 to 42

**Vansant & Newsome**  
Chestertown, Md.

SUBSCRIBE FOR "THE ENTERPRISE"—\$1.00 A YEAR

**COAL COAL** WM. PEPPER CONSTABLE  
Of Course Everybody Knows Where to Buy  
GOOD CLEAN COAL  
ALSO WOOD, LIME, HAY, TERRA COTTA PIPEING  
The place to buy is from the coal and wood man

Attorney-at-Law  
Maryland Trust Building  
Baltimore, Md.  
In Elkton, Md., Tuesdays

**WM. C. SUTTON**  
SANITARY PLUMBING  
Steam—Hot Water Heating  
Our Work Our Reference  
TERRA COTTA PIPE  
Phone—Residence 60; Office 327

—The Enterprise \$1.00 A Year.