Perhaps you never realized that a Bank Book is a book of songs.

Every depositor who has one of these highly prized books in his possession can tell you that just to leaf it thru and see column after column of dollars saved makes the heart sing with joy.

A dollar starts a saving account and gets you one of these books of happiness. Every dollar saved and entered in it will add another note to your hymn of happiness.

The Peoples Bank

Chestertown, Md.

BREVITIES

—County News on pages 5, 7 and 8 today.

Mr. and Mrs. J. Cummings Dort, of Washington, D. C., were week end guests of Miss Mable Toulson.

—The By-Kota Club of the M. E. Church will hold its last meeting for the year at the home of Mrs. Sidney Turner on Monday evening next, and will be entertained by Mrs. Turner, Mrs. Dorothy Ward, and Miss Lena Vansant. All members are requested to be present.

—Capt. William T. Roe and Queen Anne's County guardsmen associated with Company K, will journey to Chestertown on Memorial Day to participate in a parade of Frank Jarman Post, American Legion. In the afternoon Company K baseball team will cross bats with the Legion squad in a game of base ball.

—W. B. Copper, President; T. D. Bowers, Vice President; and R. R. Wilkins, Asst. Cashier; will represent the Third National Bank at the Maryland State Bankers Convention being held at Atlantic City this week. The Kent Savings Bank will be represented by W. F. Russell and M. A. Toulson. Allan A. Harris and Jas. G. Metcalfe will represent the Chestertown Bank of Maryland.

—Dr. Frederick G. Livingood, head of the department of education in Washington College, gave the main address before the Historical Society of the Reformed Church of th e United States at Franklin and Marshall College, Lancaster, Penna., last Wednesday, May 11. This program of the Historical Society, an annual affair, this year formed a part of the one hundred and second anniversary of the Theological Seminary of the Reformed Church and wasc an outstanding occasion.

—The Baltimore and Eastern Shore Steamboat Company, which operates a ferry line between Rock Hall and Bay Shore is preparing to expand its schedule and to make additional trips between the points and also to extend the service direct to Baltimore city. The company has purchased from the Wilson Line of Wilumington two of its ferry steamers of light draft, which will be able to shorten the route considerably. One of these vessels will run direct to Baltimore and it is stated that the company proposes to run five trips each day every day, giving the traveling public excellent service from Eastern Shore points.

—Official testing of a number of dairy herds in the county has been completed and many apparetnly healthy cows are being taken from the herds affected seriously with tuberculosis. Mrs. Mary O. Morris, living near town, who had a herd of very fine cattle, lost 15 head by the test for which she received more than $1,100. Fourteen fine young heifers and four milch cows were found to be in perfect health. George Hendrickson was another farmer to suffer heavily through the test, which took 15 of his fine herd, and other farmers have also suffered. A largely attended meeting of the dairymen of the county was held in the court house here this afternoon, when the question of tuberculin testing of cattle was thoroughly discussed and plans made for continuing the test throughout the county.

—The largest catches of fish ever recorded at Ocean City are reported for last week. One large commercial concern reports a day's catch of porgies valued at $5000. The fish readily sold for $30 a barrel. There were fifty barrels of trout and croakers, which sold for $1000. Another fishery took from the ocean at that point 00 barrels of fish valued at $2400. One concern took from the water 200 barrels of fish, valued at $1200, and, in addition, a 35 pound studgeon, valued at $275.

Washington College News

Dr. Paul E. Titsworth was in Easton on Monday looking up students for next year and addressing the Ministerial Union of Talbot County at the Methodist Episcopal Church Monday morning.

Dr. A. Sager Hall, who this coming Commencement completes thirty years of most efficient services at Washington College as profssor of science, retires at the end of this year. In him the College loses a most capable instructor and wise counsellor.

At the recent Board meeting Prof. Erro L. Fox, now professor of science at Atlantic Christian College, Wilson, N. C., was elected to the professorship of chemistry. Professor Fox is a graduate of Ohio State University, and an M. A. of the University of Indiana from which institution he expects to receive his Ph. D. at the end of the summer. His teaching experience includes two years of instructing as First Lieutenant in the United States Infantry in military subjects, two years as instructor in chemistry at Rose Polytechnic Institute, two years as part time instructor in the University of Indiana in chemistry, and two years as professor of science at Atlantic Christian College.

At the last Board meeting the Visitors and Governors of Washington College decided on separating the present department of science into the two natural divisions of chemistry and of biology. Dr. Viola A. Graham, who this year has been instructor in science, has been chosen head of the new department of biology for next year.

George G. Snyder, who has been professor of commerce and this past year has served efficiently as business manager of the College. has resigned his position to accept a more lucrative one elsewhere. For two years he has most successfully engineered the campaign for students which has resulted in a notable increase in attendance. His successor has not yet been elected.

New Law Will Keep Down Forest Fires

Brush burning fires, which resulted in the destruction of over 20,000 acres of Maryland woodland during 1926, are expected to be curbed by the new forest fire laws, effective June 1, the office of the State Department of Forestry announced yesterday.

The law makes a misdeamer of all fires caused through carelessness and negligence. Wilful or incendiary fires will be punishable by a fine of $2000 or five years' imprisonment.

Social News

Contributions to this department are invited by mail or phone. Send to Social Editor. Name and address of the sender is always necessary.

Mr. and Mrs. Wilbur W. Hubbard are attending this week The National Congress of the Sons of the American Revolution now being held at Richmond, Va., from the 14th to the 19th, this month. Mr. Hubbard is Vice President of the Maryland Society and is a delegate to the S. A. R. Congress. Quite an eaborate program has been arranged for the delegates and their wives. They will be received and entertained by Gov. Byrd and the Mayor of Richmond. Excursions to Williamsburg, Jamestown, Kenmore, Fredericksburg, also birth-places of Madison and Monroe and Wakefield the birthplace of Washington.

Mrs. J. H. Clendaniel and little son, Jack, have returned to their home here after spending several weeks with relatives in Fairlee.

Mr. Elias Nuttle, of Salisbury, Md., visited friends in town last week.

Miss Stephanie Ford, of Denton, visited Mr. and Mrs. H. H. Klinefelter at their home near town over the week end.

Professor W. J. Stenger, of Sarisle, Pa., visited his wife here during the week end.

Mr. and Mrs. Morgan Browne and children, Mary Elisabeth and Morgan Jr., and Miss Martha Trew spent the week end with Dr. and Mrs. L. N. Hitchcockin, Westminster, Md.

Captan W. I. Woodall visited his wife and daughter here for several days this week.

Mr. Harry Morris, of Washington, D. C., spent the week end with friends and relatives here.

Miss Ann Welch, of Beaver College visited her parents, Mr. and Mrs. John Welch over the week end.

Mrs. Fred S. Russell and daughter, Margaret, visited Baltimore last week.

Mrs. Richard Carvel, of Washington, D. C., is visiting at the home of her parents, Mr. and Mrs. Henry Kratzer here.

Mrs. Jack Nickerson and son, Jack of Baltimore, are visiting friends here this week.

Mrs. Jessie Blakeney, of Washington, D. C., is the guest of her parents, Mr. and Mrs. John E. Matthews.

Mr. Fred G. Usilton, senior editor of the Kent News, who had been a patient in St. Luke's Hospital Philadelphia, where he underwent an operation, has returned to his home here and is rapidly improving.

Mrs. Pennell Smith, who entered Delaware Hospital, Wilmington, last week for an operation, is reported to be doing well.

Mrs. J. E. Nicholson, of Baltimore, is the guest of relatives and friends here.

Mr. and Mrs. Jess Smith and son, of Annapolis, visited Mr. and Mrs. Earle A. Barnes the first of this week.

Dr. H. G. Simpers continues his stay at Atlantic City, where he is recuperating from a recent illness.

Mrs. H. A. Kratzer entertained a party of friends at bridge on Tuesday evening.

Mrs. John White of Fairlee will address the Queen Anne's Convocation at Queenstown next week on the subject of "Rural Social Service."

WEDDINGS

Announcement has been made of the marriage of Miss Rowena Woods, daughter of Mr. and Mrs. Clinton Edgar Woods of Philadelphia and Chestertown, to Mr. George Bellvue Sheldon of Philadelphia. The ceremony was performed in the Church of the Transfigdration, New York city, and the bride and groom have taken up their dwelling in Philadelphia , where Mr. Sheldon is in business.

Mrs. Sheldon is a popular poloist and sportswoman of the Eastern Shore and of Phiadelphia and Baltimore.

The Captain Jeremiah Baker Chapter Daughters of the American Revolution, held their annual meeting in the Methodist House, Elkton, Mrs. H. Benge Simmons, Regent, presiding, on Saturday afternoon, May 14th. Reports from various officers were read. Delegates to the recent Continental Congress of the D. A. R. held in Washington, D. C., reported the proceedings of that body. Mrs. H. Benge Simmons was re-elected Regent by a unanimous vote. Mrs. Elva Gilpin Denny was elected Vice-Regent, succeeding Miss Deborah A. Jackson. Mrs. Edmund Crothers, of Elkton, was elected Recording Secretary. Mrs. Harry T. Alexander, Corresponding Secretary. Miss Rachel Barnes having resigned as Treasurer, Miss Anna Gilpin Denny was elected to that office. Mrs. Irvin T. Kepler, of Elkton, was reelected Registrar. Miss Nellie Howard Ash, was re-elected Historian. Mrs. William G. Harris was elected Chaplain. A vote of appreciation was tendered Cecil Post American Legion, for the splendid ambulance service they are giving the residents of Cecil County and other sections. Mrs. H. Benge Simmons the Regent will entertain the Chapter in June. Expressions of regret were numerous that the Recording Secretary, Mrs. Robert Creswell Thackery, of Elkton, was obliged to relinquish that office, owing to ill health.

Old Kent Chapter, D. A. R., met Saturday at the home of Mrs. J. L. Smith, of Millington.

The American Merchant Marine Library Association, through the Peabody Institute, of Baltimore, is making an appeal for donations of books, for the use of sailors.

Old Kent Chapter will contribute and will appreciate any donations from their friends of books of biography, travel, romance, music books and sheet music, techincal books of any kind, or the current magazines.

Few people realize how eager the sailors are for reading matter, or how few books are at their disposal during their long cruises. Any contribution will therefore be gratefully accepted, and it will be of great benefit and pleasure to the sailors.

Any one having books to give may communicate with the Regent, Miss Fannie E. Stuart.

Sara Elisabeth Stuart,
Publicity Chairman.

DEATHS

James W. Powell, Jr., died at the rome of his father, Mr. James W. Powell in Chester, Pa., on Saturday last at 2 A. M. He leaves a widow and one daughter, also his parents and one brother Norman E. Powell, also two sisters, Mrs. Mary Hewitt and Mrs. Fannie McGinnis. Funeral services were held from his father-in-laws home near Church Hill on Monday at 1:30 P. M. conducted by Rev. C. M. Sawer, of Church Hill. Interment in Chester Cemetery. The pall bearers were John W. Elmer, and Norman Powell, Alfred Shaver, Bradford Holden and James Hewitt.

C. L. Dodd undertaker in charge of funeral arrangements.

Mrs. Eva Amelia Taylor. wife of John William Taylor, died at her home in Baltimore Monday. May 9th. 1927. aged 64 years. She leaves her husband, five sons and three daughters. Some years ago Mrs. Taylor lived with her family on farms near Rock Hall. She was a sister-in-law to James T. Taylor and Mrs. Marion Coleman of that place, both of whom attended the funeral service in Baltimore Thursday afternoon, as did also Mrs. J. T. Taylor, Mr. Bertie Coleman and Mr. James Coleman. Interment was made in London Park cemetery.

FESTIVAL AND SUPPER.

Wesley Chapel will hold their Annual Spring Festival and Famous Supper with all the delicacies of the season Thursday, June 23rd, on the Church lawn. If rainy, in Church Hall. Ice Cream, Strawberries, Cake and Confectionery. You will be welcome.

—The Enterprise $1.00 A Year.

Children Cry for

MOTHER:—Fletcher's Castoria is a pleasant, harmless Substitute for Castor Oil, Paregoric, Teething Drops and Soothing Syrups, especially prepared for Infants in arms and Children of all ages. It contains no narcotics.

To avoid imitations, always look for the signature of Chas. H. Fletcher. Proven directions on each package. Physicians everywhere recommend it.

ROCK HALL

(Continued from Page 8)

completely his recuperation from a facial operation.

Mrs. Joseph Hogans and sons, Edward and Albert, and Mr. and Mrs. Harry Beekman are making a visit to New York this week where they are guests of the former's daughter, Mrs. Raymond Smith and husband.

Mrs. Agnes Ashley, of Baltimore, was guest over the week end of relatives and friends here.

Mr. George Copper and sons, Clarence and Frank Copper, Mr. Bruce and Mr. Parsons, of Chester, Pa., visited the former's sister, Mrs. Alfred Walbert, and other relatives Saturday and Sunday.

Mrs. William Biggs is resting for a couple of weeks at her physicians directions.

Mrs. John R. Dowling, Mrs. Reuben Rodney, Mrs. Jewell Thompson and Miss Alice Thompson went shopping in Baltimore last Thursday.

Rev. W. S. Grant visited Church Hill Tuesday of last week.

Mr. and Mrs. Noble Blackiston are in Baltimore for a few days.

The successful volley ball team from here is receiving great praise for their wonderful playing in Chestertown Monday. It encourages us to hope that they will eventually be the champions of the state. As this is written the base ball team is preparing to play their first elimination game with Elkton as opponent on Washington College field for Shore honors.

The Rock Hall Baseball Club was organized last week at Thomas Tucker's place of business. Rev. W. S. Grant was elected president, O. Keller Secretary, Thomas Tucker, Treasurer, Rev. C. L. Dawson, manager, Joseph Williams field captain. An advisory council was elected by those present consisting of Rev. Grant, Rev. Dawson, Joseph Williams, Clarence Thompson and Fred Williams, who will select the best team possible from the players of the town. Rock Hall will like to play any team in the vicinity. Write to the secretary or manager to schedule a game. We have a fine playing field. Book your games with us.

Relatives here have word of the extreme illness of Mrs. Mollie Sewell at the home of her daughter, Mrs. Matthw Bramble, at Paoli, Pa. The trouble ih pleuresy complicated by a relapse.

Rev. C. L. Dawson is visiting his wife in Baltimore.

Mr. Harry Lake was a visitor to Baltimore Monday.

The ferry company has secured two new ferries, the "Cooper's Point" and the "Beverley" from Camden, N. J., and they will be placed on the route regularly some time next week. They expect to make the run to or from Bay Shore in forty minutes. This is a fine improvement over the running time of the Eastern Shore. The "Coopers Point" made her first appearance in the local harbor last Monday.

Mr. and Mrs. George Camp and family, of Wilmington, were guests Sunday of Mr. and Mrs. T. Bennett Willson. Mrs. Ella Middleton is expected home from Baltimore in a few days.

Mrs. Mary Collyer remains very ill at her home south of Rock Hall.

Mrs. Herman Dierker, who underwent a serious operation several weeks ago at a Baltimore hospital, is ill at her home in Skinners Neck.

Mrs. Milton Maslin is convelescink nicely after a long illness.

The High School will graduate a nce class of young folk ths year. They are Elzabeth Leary, Alce Thompson, Isabel Wllson, Hazel Jones, Elzabeth Parsons, Louse Akers, Sarah Revelle, Thelma Downey, Martha Ashley, Harry Thompson, George Williams and Charles Ashley.

Mr. and Mrs. Lafayette Satterfield have been hosts to the latter's father, Mr. Louis Knorr, of Baltimore, who spent three weeks with them, and Miss Hubich was their guest for two weeks. Mrs. Satterfield accompanied her father home Saturday.

Mr. Wallace Wheat came from Wilmington Tuesday to spend a couple of days with his family.

They fought a good fight—that is—they played ball well—Tuesday against Elkton. Even if our County Champion baseball players did not win they did well against a much heavier team. Bravo!

Little Merritt Price's arm had to be broken over and reset as it was knitting improperly. The work was done at Easton hospital.

Mrs. Ella Jerome, of Baltimore, was guest from Monday to today of Mr. and Mrs. William Scoone and visited the Daughters of America Lodge Tuesday evening.

Messrs. Maurice Jones and Joseph Downey visited the races at Pimlico last week.

Mr. and Mrs. Trew Durding took their little boy to Baltimore yesterday for medical attention.

Mr. and Mrs. Noble Blackiston spent the early part of the week in Baltimore.

GALENA

Quite a good many from town attended the school rally in Chestertown on Monday.

Mr. and Mrs. Kratz, of Wilmington, and children, visited her sister, Mr. and Mrs. Keene Horsey on Sunday.

Mrs. Harry Todd who has been visiting relatives in Baltimore, returned home on Friday.

Mr. and Mrs. James D. Davis and family and Misses Mary and Theresa Scott, of Newark, were guests of their parents, Dr. and Ms. E. A. Scott on Sunday.

Mr. and Mrs. Edward Cannan, of Camden, New Jersey, spent the week end with his mother, Mrs. Josephine Cannan.

Mr. and Mrs. Samuel Caldwell and Mr. and Mrs. Walter Gale spent Saturday in Wilmington.

Miss Frances Ruth and Chester M. Davis, of Washington College, spent the week end with their parents.

Mr. Levy, of New York, spent the week end with his wife Mrs. Elinor Burns Levy near town.

Robert O. Pennington, of Washington, D. C., and William Pennington, of Baltimore, were guests of their mother, Mrs. Elizabeth Walmsley and brother Paul over the week end.

The sha dsupper that was served in the I. O. O. F. Hall on Saturday evening, by the "Ladies Aid Society" was very well patronized, considering the rainy evening, about $63 receipts.

Mr. and Mrs. George King and Mr. and Mrs. William Dunlap, of Wilmington were guests of Mr. and Mrs. Tromas Caldwell on Saturday.

Mrs. Ora M. Davis and sons Chester and Roger and daughter, Ora Virginia spent Sunday with Mr. and Lee Richards at Bear, Del.

Miss Annie Hayes is visiting her sister, Mr. and Mrs. William Petticord, at Locust Grove.

More County News on Page 7

Arlington L. Sparks

Chestertown's Best Store

Spring Coats and Dresses

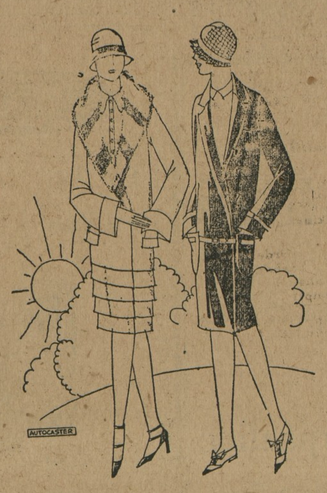

Sport and Conservative Models

Phone 79 **Chestertown, Md.**

JR. O. U. A. M. HALL
Rock Hall, Md.
PICTURE PARLOR

SATURDAY, MAY 21st
Carl Laemmle presents
HOUSE PETERS in
"PRISONERS of the STORM"
The dramatic story of a strong man in the grip of circumstances he couldn't control. Suspected as a murderer he gives himself up and handcuffed and helpless, he bucks an avalanche. A powerful, mighty picture with a triple love story and the biggest mountain slide the movies ever staged. From the great novel by James Oliver Curwood .'The Quest of Joan."
Also Comedy.

WEDNESDAY, MAY 25th
Metro-Goldwyn-Mayer presents
NORMAN KERRY,
HENRY B. WALTHALL
LIONEL BARRYMORE
MARCELINE DAY in
Rex Beach's—
"THE BARRIER"
The thrilling tale of a man who goes to the Klondike, and there, amid amazing adventures, finds love and gold. It is crammed with action, beauty, and human appeal!
Also Chapter 8 of "Silent Flyer," and Comedy.

LYCEUM THEATRE
Chestertown, Maryland

THURSDAY, MAY 19th
Metro-Goldwyn-Mayer presents
Lon Chaney
—in—
"Mr. Wu"
Also Lyman Howe Hodge Podge and Educational Comedy.

FRIDAY AND SATURDAY
MAY 20 and 21
First National Pictures present
Sir Arthur Conan Doyle's Stupendous Story
"The Lost World"
—with—
Bessie Love
Lewis Stone
Lloyd Hughes
Wallace Beery
A sensation—that's the only word for it.
A picture such as never before was seen.
Prehistoric monsters 10,000,000 years ago discovered by a pair of modern lovers, in a world never dreamed of.
Truly the strangest story of romance and adventure since the world began.
Also Chapter 5 of "Or Guard."

MONDAY, MAY 23rd
William Fox presents
Alma Rubens
—in—
"The Heart of Salome"
A modern version of the amazing story of Salome and her sensational dance.
Also Fox comedy. "Hello LaFayette."

TUESDAY, MAY 24th
Warner Bros. presents
Rin Tin Tin
—in—
"Tracked by the Police"
The wonder dog's best picture since "The Night Cry."
Also Comedy, Charlie Chase in "Mum's the Word."

WEDNESDAY, MAY 25th
A Paramount Picture
"Everybody's Acting"
with an all star cast including
Betty Bronson
Ford Sterling
Louise Dresser
Henry Walthall
Raymond Hitchock
All the world's a stage and everybod's acting! A comedy-drama that brings you "backstage" at a theatre with the hero, heroine and deep-dyed villain. The nervous stage manager, the frenzied call boy and the temperamental prima-donna —all in a heart-appealing drama of real life.
Also Pathe News and Aesops Fables.

THURSDAY, MAY 26
Metro-Goldwyn-Mayer presents
Tim McCoy
—in—
"California"
From Peter B. Kyne's thrilling Western story.
Also Lyman Howe Hodge Podge and Comedy.

FRIDAY AND SATURDAY
MAY 27 and 28
William Fox presents
Madge Bellamy
—in—
"Ankles Preferred"
The story of a girl who discovered that beauty is a handicap, in business, to a woman, IF she means business.
Also "On Guard" serial and Comedy.
COMING SOON—John Barrimore in "Don Juan"; Syd Chaplin in "The Better 'Ole."

—Read "The Enterprise," it's the newsiest newspaper in Kent.

©Maryland State Archives, msa_sc6000_36_1-0297.jpg