



The Spirit Of St. Louis

Scene: St. Louis. Time: Early February, 1927. First Party: "What do you think of this idea of backing young Lindbergh in this New York-Paris flight?"

Does the moral of this story need explaining to the young men of Chestertown?

The Peoples Bank Chestertown, Md.



SHADWELL'S SCOUT BAND

Boy's Band To Feature Chautauqua Opening

Shadwell's Scout Band, which has played for the Congress of the United States and taken the place of the United States Marine Band, will appear here on the coming Chautauqua on opening day according to the printed announcements.

X-RAY EXAMINATION \$1.00 FOR A LIMITED TIME ONLY KIDNEY TROUBLE

Pains in back, high blood pressure with its accompanying symptoms of headache, dizziness, exhaustion, etc., can be corrected by my new CHIROPRACTIC methods.

NO CHARGE FOR CONSULTATION. DOCTOR CARTER CHIROPRACTOR PALMER SCHOOL GRADUATE Queen Street and Maple Ave. CHESTERTOWN, MD.

DR. H. T. WORKMAN, DENTIST EXTRACTING, PLATES, CROWNS, BRIDGEWORK AND FILLINGS CHESTERTOWN 347 High Street BETTERTON Near Hotel Betterton

Social News

Contributions to this department are invited by mail or phone. Send to Social Editor. Name and address of the sender is always necessary.

Mrs. William Neale, of Baltimore, Mrs. C. R. Sadler and Dr. Esther M. Dole were guests of Mrs. Fred Westcott at luncheon to meet Mrs. M. E. Williams shortly before Mrs. Williams' return to her home in Arlington, N. J.

Dr. Dole and children are spending a month with relatives at Biddleford, Maine, near Kennebunk.

Mrs. Thomas W. Perkins and Miss Anna Perkins are visiting in New Jersey.

Mr. and Mrs. Coulbourn Brown, of Philadelphia, are visiting Chestertown. Mr. Brown is an alumnus of Washington College.

Mrs. Carey Williams and daughter, of Baltimore, are spending some time with Mr. and Mrs. W. R. Strong here. Mr. Williams was a week end guest.

Mr. Claude Parks (of College Park) visited his grandmother, Mrs. R. F. Parks over a week end.

Professor James W. Johns, newly appointed Business Manager of Washington College, was in town on Saturday.

Mr. Gilpin Brown, of Philadelphia, was a week end guest of his parents, Mr. and Mrs. H. Clay Brown, on Front Street.

Mr. and Mrs. Carl N. Bordley, Mr. and Mrs. Herbert Ward and Miss Marion Caldwell visited Crystal Beach last Friday.

Little Jimmie Bringham, son of Mr. and Mrs. W. O. Bringham was painfully cut about the head last Friday when he fell in Whaley's Barber Shop.

Mr. and Mrs. Irving Sparks, of Baltimore, were the week end guests of his parents, Mr. and Mrs. A. L. Sparks.

Miss Virginia Jones, who has been visiting friends in Baltimore, has returned home. Miss Elizabeth Mahool accompanied her here and spent the day.

Mr. and Mrs. A. L. Sterling and daughter, Alice Marie, spent several days last week at Ocean City, Md.

Mr. and Mrs. Walter Copper and children, of Ohio, have been visiting his sister, Mrs. Marine Walters the past week.

Mrs. Mamie Brown, of New York, has been visiting her parents, Mr. and Mrs. Virgil Kendall.

Miss Helen Tyler left yesterday for a visit of several weeks with relatives in Cumberland, Md.

Mr. and Mrs. Marion Legg are receiving congratulations upon the birth of a son.

Mrs. George Chandler, of Salisbury was the week end guest of her parents, Mr. and Mrs. W. F. Russell here.

Professor L. J. Thibodeau, of Waterbury, Conn., is spending some time with relatives here.

Mr. and Mrs. Dudley Stafford, of Newark, N. J., have been the guests of his father, Mr. W. B. Stafford.

Mrs. Albert Brotermarkle and two children, of Smyrna, Del., are visiting Mr. and Mrs. David Kendall.

Mr. C. C. Jones and Mr. M. deK. Smith, Jr., attended the meeting of the Centreville Rotary Club last Thursday evening.

Mr. William Lynch, of Wilmington, Del., is the guest of relatives here.

Mrs. Sadie Hearn, of Wilmington, Del., is the guest of Mr. and Mrs. E. E. Hudson.

Among the Chestertown folks who spent a part of the past week in Rehoboth were Mayor and Mrs. Charles N. Satterfield, and Mrs. George H. Cannon, whose husband is completing the work of laying concrete streets in the town.

Rev. Charles L. Atwater and family, accompanied by Miss Nancy Jean Usilton, spent the past week in Ocean City, Md.

ALFALFA

ASK ME ANOTHER

By County Agent, H. B. DERRICK

1. What are some common causes of failure to get a good stand of alfalfa?

Answer—The five most common causes are: (1) Poor seed or unadapted seed; (2) lack of inoculation; (3) poor seed bed; (4) sour or (5) soil not of sufficient fertility.

2. What do you mean by unadapted seed?

Answer—Nearly all foreign seed are unadapted for Maryland conditions. That is, the chances of failure would be greater, or the alfalfa would yield little because the seed came from regions where the climate was so much different than that of Kent County.

3. What about the Grim variety or the variegated strains of alfalfa? Do they not prevent freezing out better than the common varieties?

Answer—Common alfalfa from the middle West does not freeze out under Maryland conditions any more than do the so-called hardy strains such as the Grim. On soils that have badly, the Grim may do better, but even that is not sure. Given a good stand, the common alfalfa outgrows the Grim under Maryland conditions.

4. Why is it necessary to inoculate?

Answer—It is important that the nodules forming bacteria are in the soil, for if nodules are not formed in the alfalfa roots, the plant cannot take nitrogen from the air but has to get all of it from the soil. The yield would then be less, the hay would not be so high in protein and no fertility would be brought to the farm, from the air.

5. What difference does a poor seed bed make?

Answer—An alfalfa seed is small, and the little alfalfa plant emerging from it has little resistance to hardships. Therefore, the seedbed should be finely pulverized, mellow and well firmed. Weeds rob the little plant of food and water. Therefore, to obtain a good stand and one that has any chance of lasting for a number of years, the work of preparing a seed bed should be started long before seeding time, so that most of the weed seeds that are found in most soils may be brought to the top and after germinating may be destroyed by the repeated disking

and harrowing that should take place.

6. How does sour soil effect alfalfa?

Answer—For alfalfa to thrive there must be a surplus of lime in the soil. Soil is sour when it lacks lime. Every ton of alfalfa takes about 100 pounds of limestone from the soil. Also, if the soil lacks lime the nodules will not develop on the roots of the plant, in which case there can be little growth except if plenty of nitrates are present.

7. What should I do to secure a good stand of alfalfa on my farm in Kent County?

Answer—(a) Select a fertile, well drained piece of land. (b) If well rotted manure is available, that may be applied, reinforced with about 50 pounds of acid phosphate to each ton of manure. If no such manure is available use about 300 pounds of a 2-8-5 or 2-12-4 commercial fertilizer. (c) Take a sample of soil from the field and place it in the hands of the County Agent, who will test it for you for lime requirement. (d) Order inoculating material. (e) Plow early, disk and harrow a number of times to kill weeds and form seed bed. (f) Sow as near middle of August as weather will permit, broadcast seed and covering by rolling.

CHURCH NOTES

The Young Men's Club of Christ M. P. Church was entertained by Mr. R. S. G. Cliff last Thursday.

About fifty members and friends of the Christian Endeavor Society of Christ M. P. Church enjoyed their annual picnic at Betterton last Friday afternoon. Tables were spread and supper enjoyed by all.

ST. PAUL'S PARISH, ESTABLISHED 1692

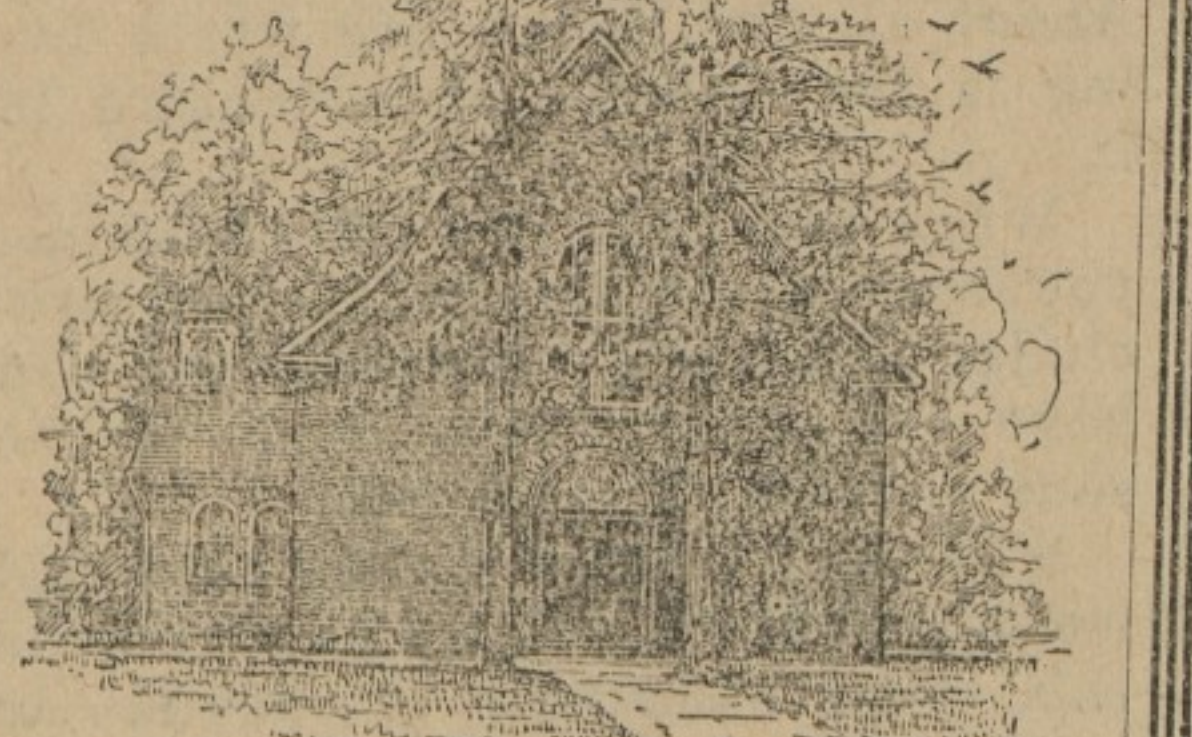

ST. PAUL'S CHURCH BUILT 1713

Divine services have been held here without interruption for over 200 years.

You and your friends are cordially invited to worship with us in this ancient Sanctuary. Sunday services 11 A. M. Every fourth Sunday 3 P. M.

LYCEUM

THEATRE

Chestertown, Maryland

FRIDAY AND SATURDAY

AUGUST 5 AND 6

Metro-Goldwyn-Mayer presents

John Gilbert

with Joan Crawford

and Ernest Torrence

in "Twelve Miles Out"

Sing hey for the dashing pirate of today—the hi-jacker—bold and bad and exciting as the sea-hawk of the Spanish Main! The always-stirring picture of a youth who tried to forget a girl in the excitement and danger of Rum Row, and of how love won him his regeneration.

This has been hailed as John Gilbert's most thrilling picture since "The Big Parade." The year's dramatic sensation. Notable supporting cast! Adapted from the great Broadway success.

Also Pathe News and Features.

Betterton Casino

DANCING

Every Morning

Every Evening

MUSIC

By Farson's Orchestra

Special Feature Dances Every Monday and Wednesday Nights.

MOVING PICTURES

EVERY NIGHT

Extra Special—Thursday and Friday, August 4 and 5. "BEAU GESTE" ADMISSION Adults 50 Cents Children 25 Cents BETTERTON CASINO, HOWARD TURNER, Prop.

FOR SALE—Lot Seasoned Oak Cord Wood, in woods near Lankford. Address L. BATES RUSSELL Chestertown.

I WILL SELL AT ABSOLUTE AUCTION 50 Choice Building Lots 50

Part of the late Hope H. Barroll Estate on Campus Avenue, in that fast developing and most beautiful section of CHESTERTOWN, MD.

AT YOUR OWN PRICE AND ON EASY TERMS MONDAY, AUG. 8th AT 10 A. M. ON THE GROUNDS, RAIN OR SHINE

LOCATION: This property is on Campus Avenue, just one block from the high school and two blocks from the Washington College. This section is almost entirely built up with an excellent type of homes.

IMPROVEMENTS: Chestertown being developed right up to this property, all modern improvements are there and are available to those wishing to start building now. A wonderful opportunity for either the builder, homeseeker or investor.

ELEVATION: This property lies high, is well drained and overlooks Chester River's broad expanse of water. Ideally located for the most discriminating homeseeker.

REMEMBER: EVERY LOT OFFERED WILL POSITIVELY BE SOLD TO THE HIGHEST BIDDER

CHESTERTOWN, THE HUB: Populated by some of the best people in the State of Maryland, progressive, good and substantial citizens; with roads leading to all directions from Chestertown, make it the Hub of the Eastern Shore. It being only about thirty miles from Baltimore to Chestertown over the new route that will be made possible when the huge bridge to Tolchester is completed many thousands of new people will daily pass through Chestertown to all points on the Eastern Shore, and numbers of them will no doubt locate here. Chestertown will also surely benefit by the millions of dollars of labor and materials that will be necessary for the erection of this bridge.

RESTRICTIONS: Reasonable and sensible restrictions will be placed in the deeds to the purchasers of these homesites to protect the good dollars that you invest and to insure the proper class of development to continue this as Chestertown's most beautiful residential section.

A PREDICTION: I predict that in the next few years, because of the rapid growth Chestertown is sure to experience, owners of real estate will reap large profits and buyers at this time will find the value of their realty holdings double and thrifble that it is today.

SUBDIVISION: I am cutting this property with each lot fronting on a wide avenue and am making Campus Avenue sixty feet wide throughout the property and each building site on this street will have already on it and along the sidewalk line fine maple shade trees that would require years to grow. The late Hope H. Barroll having anticipated the future growth of Chestertown, planted these trees for the purpose of adding to the beauty of his city when it became necessary to subdivide to take care of its growing need for homes.

TERMS: Every lot offered can be purchased on terms of one-third cash together with \$5.00 per lot auctioneer's fee, and balance in four, eight and twelve months.

LUNCH WILL BE SERVED ON THE GROUNDS Ladies are especially invited to attend this sale, Music will be furnished by a good band

Simply as an advertisement and to secure a large attendance at this sale I will give souvenirs to those attending including \$100.00 in gold. All that is required is that you be on the ground promptly Monday, August 8th, at 10 a. m., to participate for these souvenirs which will be FREE:

Free BEL AIR, MARYLAND. S. E. DAMERON REAL ESTATE AT AUCTION J. M. MAUPIN, Jr., Advertising Manager Free NEWARK, DELAWARE.