

Business

The Enterprise

Weather

P. F. B.

CANADA NEEDS FARMERS

BABSON, PARK, MASS. (Special.) Canada, today, has a population of about ten million persons and the Government agencies, as well as private organizations, are making active efforts to increase her population through immigration.

The greatest industry in Canada is agriculture. Hence, Canada's greatest need is farmers.

If we study a chart of immigration from the United States into Canada for the past few years, we find a very marked falling off. In 1910 there were considerable over one hundred thousand entering Canada from our country. In 1915 this had dropped to about sixty thousand while in 1925 only 15,800 persons left this country to live in Canada. Last year the number increased a little to 18,800 people.

This falling off is surprising when we consider what low priced and excellent farm lands there are in Canada. In Western Canada land can be purchased for \$20 an acre which will raise more wheat than land selling in Iowa for \$200 an acre. In the Peace River District is a rich virgin country where exports state more wheat can be raised per acre than in any section of the world. Yet fine land can be purchased there for \$10 an acre. Some day a large proportion of these farm lands are bound to be under cultivation. Just what competitive effect this will have on the United States farmer is hard to say, but the situation will bear watching.

SYNTHETIC FERTILIZERS

A large proportion of the nitrogen used in chemical fertilizers has been in the form of chilean nitrate of soda. As nitrogen is such a basic element for agricultural growth, chemists and scientists have been working together to take the free nitrogen of the air and change it into a form suitable for agriculture.

Germany has made some very rapid strides, the past few years, in this direction. For the year ended June 30 last she produced 580,000 tons of synthetic nitrogen products which were equivalent to 3,740,000 tons of chilean nitrate of soda. Other figures indicate that synthetic products are rapidly replacing the chilean nitrate of soda throughout the world.

If the chemist and scientist can give the farmer cheap nitrates they will do much toward increasing the yield per acre.

COTTON AND AVIATION

Cotton airplane fabric, of the type which covers the planes used by Col. Lindbergh and Commander Byrd in their flights across the ocean, were originated in the New England cotton mills, according to an announcement of the National Association of Cotton Manufacturers.

Previous to the war linen was the accepted material for airplane fabric. Silk was also tried, but neither linen nor silk could keep pace with the development of cotton fabrics for this purpose.

George A. Sloan, secretary of the Cotton Textile Institute sees an enormous increase in the use of cot-

ton with the development of aviation. Further, he believes that aviation will be a direct stimulus to improve the quality of much of the American crop as only the finest cotton is used in airplane fabric.

It is hard to imagine what a tremendous effect this development may have on the cotton farmer as well as on the cotton textile industry.

FARM RETURNS LOWER

The financial condition of the farmers was not as good at the end of 1926 as in the previous year, according to recent reports of the Department of Agriculture. Reports from 13,475 farmers in all parts of the country show an average net return of \$1,133.

The farm net return in 1925 was \$1,297. The average size of the farms reporting for 1926 was 315 acres, with an average investment of \$16,308. The average gross receipts were \$2,448 while the average current expenses, not including labor of farmer and family, were \$1,473. Of these expenses \$183, was for taxes.

The cash balance of \$975, represented all the cash the average farm made available to the owner-operator to pay his living expenses, take care of debts and make improvements.

The farmers reported an increase of \$158 in inventory, which figure added to the cash balance of \$975, made a farm net return of \$1,133. Out of this amount \$215 was paid as interest on indebtedness and \$128 was spent for improvement.

W. H. THAWLEY

PLUMBING and HEATING
Town and County Work Solicited
Will Go Anywhere
Phone 86
Chestertown, Maryland

DR. H. C. HUGHES

DENTIST
Office in the Telephone Exchange Building, Chestertown, Md. Local anesthetics used of extraction.
SPECIAL—Treatment given for pyorrhea alveolaris or Riggs disease—either local subcutaneous or oral.

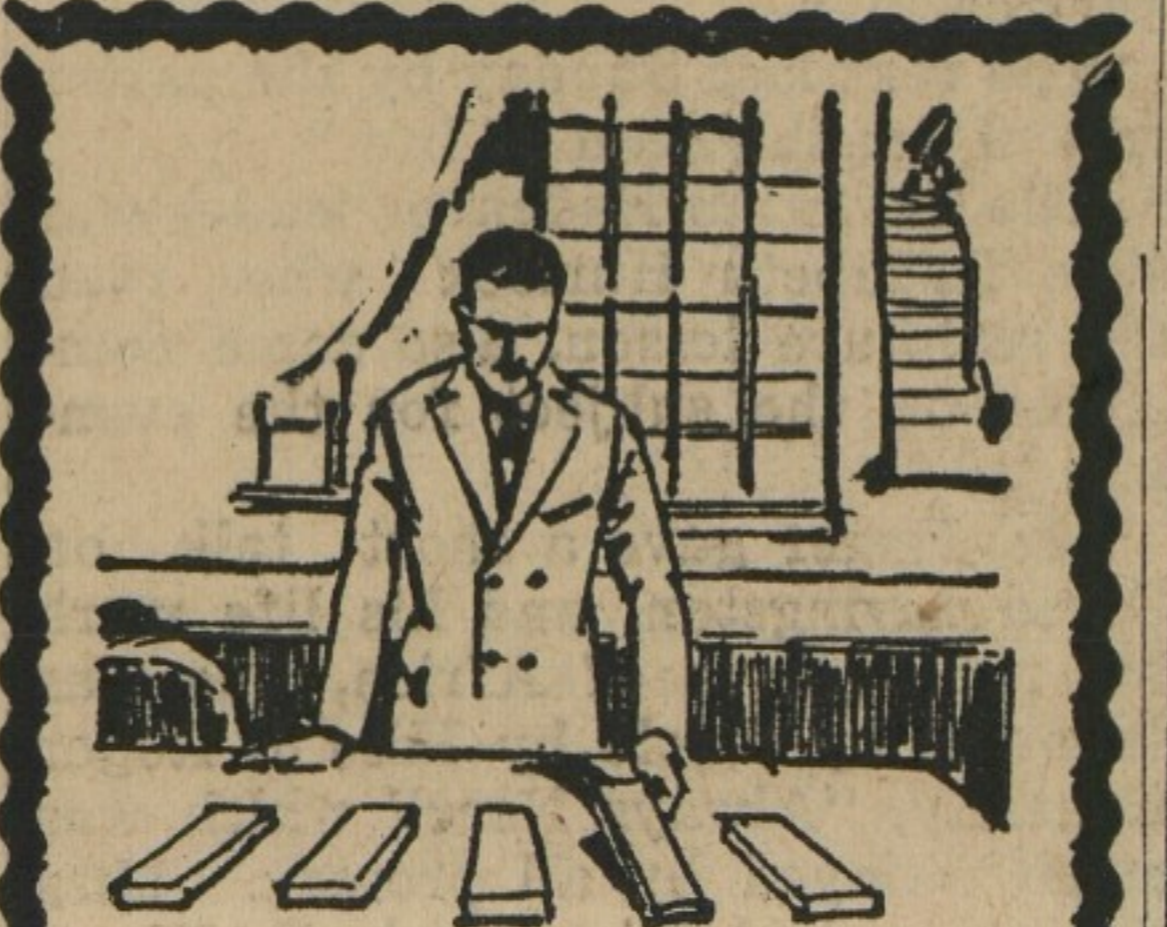

The mere word "Woodwork" Doesn't mean Anything! But when it comes To woodwork The word "Curtis" Does mean Everything! We've made a Life study of Woodwork—Which accounts for The fact That we Sell

Curtis
E. S. Adkins & Co.
Everything Needed For Building Chestertown Salisbury Centreville

'The Better 'Ole'

Betterton's Cafe Unique
On Board Walk Near Erricon
Pier
OPE N LATE
EVERYTHING TO EAT
SOMETHING TO DRINK
DROP AROUND
Where The Gang Hangs Out
BRING YOUR GIRL
Daily Base Ball Scores
BY RADIO
UNITED CIGAR STORE
Sales Agency

BALTIMORE - TOLCHESTER FERRY
The Automobile and Truck Route between Baltimore and the Eastern Shore.
From the heart of Baltimore to the most central point of the Eastern Shore.
Schedule effective May 28th, 1927. (Subject to change without notice.)
STEAMERS LEAVE BALTIMORE
Mondays, Tuesdays, Thursdays and Fridays—Str. Express 8:30 a. m.; Str. Express 2:00 p. m.; Str. Annapolis 11:30 a. m.; Str. Express 6:45 p. m.
Wednesdays and Saturdays—Str. Express 8:30 a. m.; Str. Express 2:00 p. m.; Str. Annapolis 11:30 a. m.
Sundays—Str. Express 8:30 a. m.; Str. Express 2:00 p. m.
STEAMERS LEAVE TOLCHESTER
Mondays, Tuesdays, Thursdays, and Fridays—Str. Annapolis 8:00 a. m.; Str. Express 4:15 p. m.; Str. Express 10:45 a. m.; Str. Annapolis 7:30 p. m.; Str. Express 8:30 p. m.
Wednesdays—Str. Annapolis 8:00 a. m.; Str. Express 10:45 a. m.; Str. Annapolis 4:15 p. m.; Str. Express 7:30 p. m.
Saturdays—Str. Annapolis 8:00 a. m.; Str. Express 10:45 a. m.; Str. Express 7:30 p. m.
Sundays—St. Express 10:45 a. m.; Str. Annapolis 3:00 p. m.; Str. Express and Annapolis 7:30 p. m.
Low rates for automobiles and trucks.
Passenger fare one way 35c. Round trip, good for one day 50c.
TOLCHESTER COMPANY,
Pier 16 Light St., Baltimore, Md.

Arlington L. Sparks

CHESTERTOWN'S BEST STORE
Spring Coats and Dresses

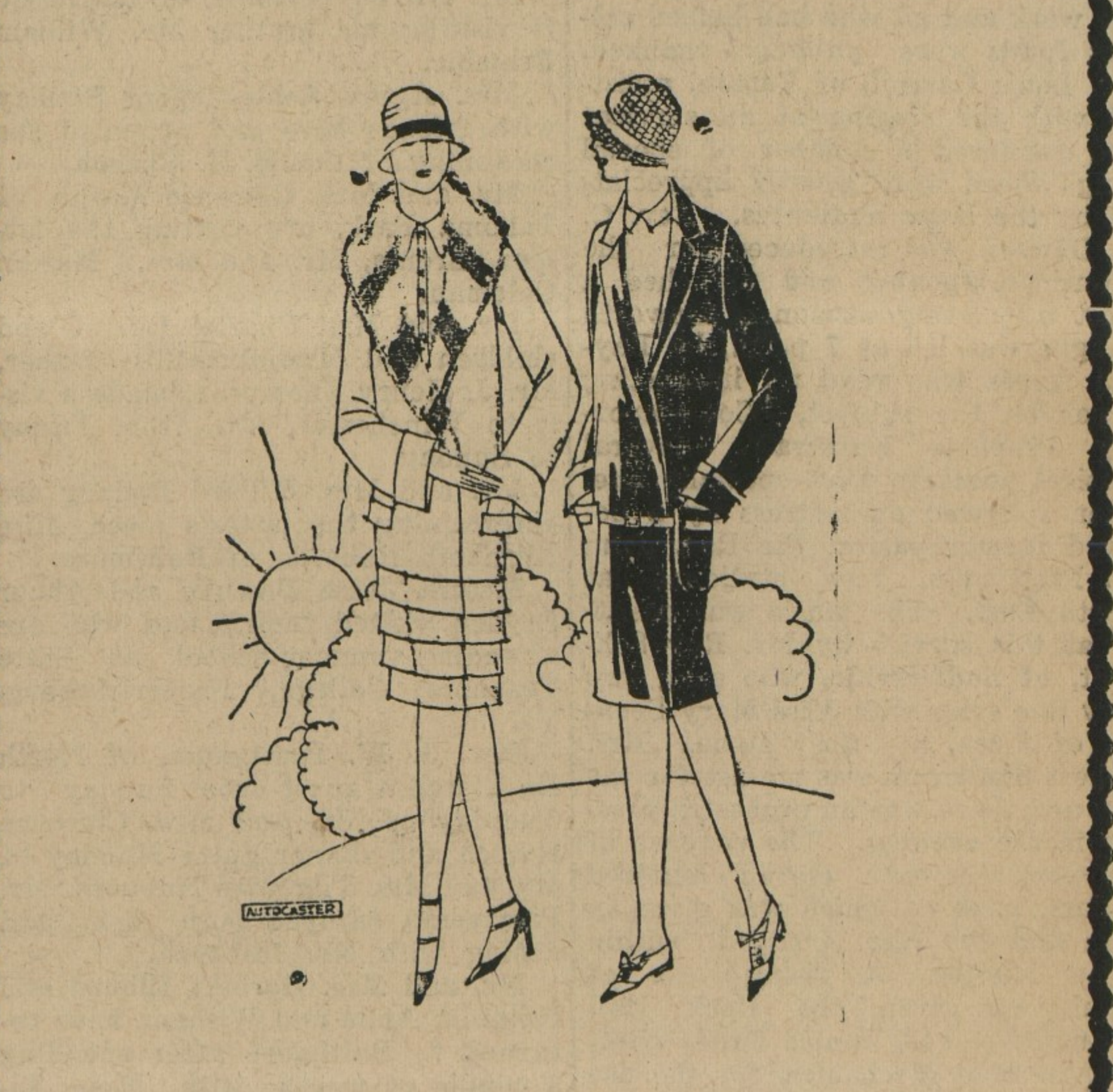

Sport and Conservative Models
Phone 79 Chestertown, Md.

"Nerves"

X-RAY EXAMINATION \$1.00

This unusual X-Ray offer is for a limited time only. "Nerves"—You hear it everywhere. Your doctor tells you—"It's your nerves." Sick women complain of their "Nerves." You see evidence of "Nerves" everywhere—in the street, in business, in the home—even in your own family.

What is meant by "Nerves?" Dr. Carter explains that it is a lack of Nerve Force or Nerve Energy caused by pressure on spinal nerves. Dr. Carter goes still further and offers a positive correction of the cause.

X-RAY EXAMINATION \$1.00

My years of experience as a chiropractor prove that an X-Ray examination of patients is extremely essential.

The X-Ray enables the chiropractor to locate the exact cause of your ailment, thereby eliminating guesswork.

If you have Nervousness, Insomnia, Irritability, Indigestion, Acid Stomach, Constipation, Dizziness, Backache or Headache, consult Doctor Carter without delay.

DOCTOR CARTER

CHIROPRACTOR AND X-RAY SPECIALIST

Graduate Palmer School of Chiropractic, Former Professor Md. College of Chiropractic.
QUEEN ST. AND MAPLE AVE.
Office Hours—Tuesday, Thursday, Saturday 12 noon to 6 p. m. Open Saturday until 9 p. m. Other days by appointment.
This is My Main Office.

NOTICE TO CREDITORS

NOTICE is hereby given that the undersigned has obtained from the Orphans' Court for Kent County letters of Administration on the personal estate of James L. Parsons late of said county, deceased. All persons having claims against said deceased's estate are hereby warned to exhibit the same, with the proper vouchers thereof, to the undersigned on or before the 23rd day of January 1927, otherwise they may be excluded from all benefit of said deceased's personal estate.

All persons indebted to this estate must settle at once.

Given under my hand this 19th day of July, 1927.
LEONARD C. GRIFFIN,
July 19, 1927 Administrator.

INVEST IN A HOME COMPANY

The Cumulative Preferred Stock of the SECURITY FINANCE CORPORATION, offers a safe investment paying sure Seven Per Cent. For particulars address Chas. F. Wheatley, Sec.-Treas., Chestertown.

BARGAINS IN USED AUTOMOBILES

All makes. The N-B-R Motor Co., Chestertown.

Special THIS WEEK

PEET'S VEGETABLE OIL

Hardwater SOAP

Made From Pure Coconut Oils
Contains no animal fats or fillers. It lathers profusely in hard, soft, hot or cold water. Quickly removes grease and dirt, rinses freely from the hair and skin. Ideal for toilet, bath and shampoo.
4 Bars in Carton,
19c

"Wear-Ever"

"Wear-Ever" SPECIAL Aluminum JUMBO KETTLE 24-Quart Size Reg. Price \$4.95 Cover to fit, 90c extra

"Wear-Ever" SPECIAL Aluminum COLANDER and STRAINER 3 1/2-Quart Size Reg. Price \$1.50

Noland

Chestertown, Maryland

W. S. & A. M. CULP

COAL LUMBER CEMENT LIME

Builders' Supplies
W. S. & A. M. CULP
Chestertown, Md.

TOULSON'S

SPRING IS HERE
Everything needed in the Seed line for Garden and Field is here, too, in abundance.
We Sell Only BUISTS
Renowned Seed
Get your supply early and remember only the best and purest drugs found at—
TOULSON'S DRUG STORE

THOS. W. PERKINS, Inc.

Established 1917
CORRESPONDENT OF
WEST & COMPANY, Bankers
Philadelphia
Members—New York and Philadelphia Stock Exchange
HIGH GRADE INVESTMENTS
STOCKS AND BONDS
ACCOUNTS CARRIED
SHORT TERM TRUST NOTES
Correspondence Solicited
Office
159 Court Street, Chestertown, Maryland
Telephone 109
Feb. 10-1f

Summer Sale

All summer goods to sell out at and below cost.

- Ladies Vests only 5c
- Boys' Washable Suits 49c
- Tennis Shoes from 49c up
- Straw Hats from 10c up
- Dress and Work Shirts 69c
- Shoes from 98c up
- Pants from 68c up
- Brooms only 39c
- Porch Rockers \$3.29
- 3 Burner Oil Stove \$12.00

Bring your Eggs, Poultry and Calves at market prices.

A. PARIS

Department Store
Sandy Bottom

Dr. Julian T. Power

Optometrist
CHESTERTOWN, MARYLAND
In Office at Chestertown Every Monday, Wednesday and Saturday.
Office Hours 9 a. m. to 5 p. m.

AGAIN

For the season of 1927 we call your attention to Gill Bros. Famous Fresh Peaches Ice Cream. It is made of Georgia Bell Fresh Peaches, combined with Gill Bros. delicious Milk and Cream. It is talked of from shore to shore.

GILL BROS.

Chestertown, Md., Phone 290

SPECIAL

25% Discount on all Silk and Parchment Shades, Floor and Bridge Lamps.

JULY 21—AUGUST 21

Owen C. Smith

PHONE 189 CHESTERTOWN, MD.

The ENTERPRISE 1.00

Noland
Chestertown, Maryland