Galena Events

Fogwell Children Hosts To Sunday School Class

The Always Faithful Sunday School Class was entertained on Tuesday evening at the home of Helen Blanche and Robert Fogwell.

Mr. and Mrs. Luther Hobbs, Mr. and Mrs. Harvey Hobbs and daughter, Betty, of Wilmington, enjoyed Sunday with Mrs. Linda J. Walls.

Mrs. Granville McCauley, Misses Mary, Eva McCauley, Edward Kruzer and Jack McCauley, of Philadelphia, spent the week end with Mrs. Eva McCauley.

Mr. and Mrs. John Scott and family, of Chevy Chase, Md., spent the week end with relatives in town. Mr. and Mrs. William H. Boyd returned home with them after a two weeks visit.

Miss Mary Carroll Smith and Mrs. Marion Rosin, of New York City, were guests over the week end of Mrs. Sara C. Smith.

Mr. and Mrs. Emory H. Camp entertained on Sunday Mr. and Mrs. Emory Wood and family, of Wilmington and Mrs. William T. Wood.

Mr. and Mrs. Carl Mack. of Wilmington, were guests over the week end of Mrs. Mack's parents, Mr. and Mrs. Charles Jones, near town.

Miss Martha Whitaker, of Chestertown, spent a pleasant week end with her sister, Mrs. G. Ernest Hicks and Mr. Hicks.

Mr. William Johnston, of Philadelphia, was the visitor over the week end of his parents, Mr. and Mrs. Frank Johnston.

Mr. and Mrs. Morris Croft, of Philadelphia, were week end guests of Mr. and Mrs. McCosh Walls and family, near town.

Mr. and Mrs. Harry Freeman and Mr. and Mrs. Norman Mellor, of Philadelphia, spent Sunday with the former's sister, Mrs. Ray Tapper and Mr. Tapper.

Mrs. Helen B. Kent and Mr. William Staats, of Wilmington, were Sunday guests of Mr. and Mrs. Harry A. Bolton and family.

Mrs. George Jones, Jr., and son, Wayne, have returned home after spending sometime in Smyrna with her parents, Mr. and Mrs. Burris.

The Ladies of the M. E. Church are planning a shad supper in the chapel on Saturday evening.

Miss Mary Scott, of Baltimore, was the guest over the week end of her parents, Dr. and Mrs. Edward A. Scott.

Mr. James D. Davis, Jr., attended the A. A. A. meeting in Washington, D. C., on Tuesday.

Mr. Frank Ford, of Frederick, Maryland, has been spending two weeks near Lambson with his nephew, Norman Ford.

Mr. and Mrs. Herman Jones, Mrs. Dona McKensey and Miss Ora Virginia Davis, of Richardson Park, visited Mr. and Mrs. George Newcomb and family on Sunday.

Mr. and Mrs. George C. Johnston entertained on Sunday their children, Mr. and Mrs. Lawrence Reed, of Wilmington, and Mr. and Mrs. George B. Carroll and sons, of Dover.

Mr. Franklin Reynolds, Miss Margaret Hayash and little Miss Joan Hayash, of Philadelphia, were Sunday guests of Mr. and Mrs. S. Heston Coxe and family.

Mrs. Kate Hyland returned home on Monday after a ten day visit in Chestertown with Mr. and Mrs. Samuel G. Caldwell.

Mr. and Mrs. R. Roland Pennington and daughter, Miss Marian enjoyed Sunday in Wilmington with the former's sister, Mr. and Mrs. Horace Gambrill and family.

Mr. and Mrs. William L. Starr and Price Stradley enjoyed Sunday with Rev. Daniel J. Givan in Mount Vernon, Md.

Mrs. James F. Hurtt has returned home after spending a month with relatives at Americus, Georgia.

Mrs. Phillip Riggin has returned home after spending sometime at Barclay, Md.

Mr. and Mrs. McCosh Walls entertained over the week end, Mr. and Mrs. Henry Walls and family, of Elkton, Mr. and Mrs. Emmis Walls, Mr. and Mrs. Chester Knotts, Miss Elizabeth Walls and Mr. Roland Bartlett, of Wilmington.

Mrs. J. Earle Gilfillan and Miss Dorothea Gilfillan enjoyed Sunday with relatives in Newark. Del.

Miss Ruth Eldridge, of Americus, Georgia, is spending some time with her aunt, Mrs. James F. Hurtt near town.

DR. G. H. DANA
Dentist
336 W. High St. Chestertown, Md
X-RAY

SOMETHING NEW AND UNIQUE
Genuine
WASHINGTON ELM TREES
Schools, lodges and societies should be interested in these offshoots of the original Washington Elm. Trees 8 to 10 feet high for $5 each (f. o. b. nursery) Memorial marker for tree (if desired) $7.50. Sold only by STARK BROS. NURSERY.
SPENCER BIDDLE, Agent,
Route 3, Chestertown.

INSURANCE
ALL CLASSES OF INSURANCE WRITTEN AT THE LOWEST CURRENT RATES
RELIABLE COMPANIES
— FIVE YEARS —
Special Attention Given to Insurance on Grain in Both Barn and Shock.
Prompt and Careful Attention given All Business. Write or Phone.
JAMES G. BECK, Agent,
Chestertown, Md.

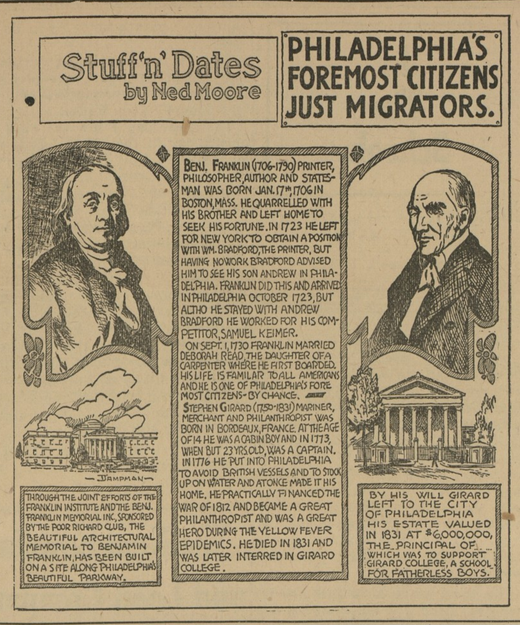

Still Pond News

Philathea Class Meets At Home Of Mrs. Clarence Ford

The Philathea Class held its monthly business and social meeting at the home of Mrs. Clarence Ford last Wednesday evening.

Mr. Gale Rasin, of Wilmington, spent the week end with his parents, Mr. and Mrs. Howard Rasin.

A Quarterly Conference was held last Friday evening of the Still Pond and Betterton Churches at Betterton Church last Friday evening. Dr. and Mrs. Gunsby, presiding-elder of Middletown, spent the evening with Rev. and Mrs. Vaughn Moore.

Mr. and Mrs. Charles Davis and family, Woodrow Ashley and Walter Parsons, of Swan Point, Mr. and Mrs. Edgar Carroll and son, of Baltimore, visited with Mr. and Mrs. J. H. Hadaway on Sunday.

Mr. and Mrs. Carroll Everett and son, Junior, of Sassafras, Mr. and Mrs. Raymond Price were entertained by Mr. and Mrs. Arthur Price on Sunday.

Mr. Clarence Thompson spent the week end in Baltimore.

Rev. Moore preached an interesting sermon on "Mother's Day" last Sunday morning. Mrs. Howard Toulson sang a solo. The choir, also, rendered special music.

An enjoyable program was presented in the evening under the direction of Mrs. Howard Rasin.

Mr. and Mrs. James Collins, of Easton, visited with her parents, Mr. and Mrs. Elwin Ford on Sunday.

Mr. and Mrs. Jewell Thompson and family, of Rock Hall, visited with his mother, Mrs. Emma Thompson, on Sunday.

On Sunday Mr. and Mrs. Carroll Hadaway entertained Mrs. Gertrude Waddell, of Chestertown, Mr. Charlie Guiser, of Worton, and Mr. and Mrs. William Hadaway.

Mr. and Mrs. Clarence Newcomb, of Chestertown, visited with her parents, Mr. and Mrs. A. J. Hackett on Sunday.

Joan Robinson, who has been spending a few weeks with her grandparents. Mr. and Mrs. William Medders has returned to her home in Westminister.

Miss Elizabeth Hepburn, of Baltimore and brother, Mr. Edward Hepburn, of The McDonough School, in Baltimore, spent the week end with their parents, Mr. and Mrs. Edward Hepburn.

We are sorry to hear that Miss Edith Hepburn is on the sick list. We hope for her speedy recovery.

Mr. and Mrs. Ben Nicholson and family, visited with her aunt, Mrs. Kathryn Smith, of near Crumpton on Sunday.

Mr. and Mrs. Donald Carter and son have moved into Mr. and Mrs. William Thompson's house, formerly occupied by Mrs. Fogwell.

Mr. and Mrs. Harry Wiest and son of near Millington, visited with Mr. and Mrs. Harry Jones and family on Sunday.

KENNEDYVILLE

(Continued From Page 8)

more spent the week end with her mother, Mrs. Frank S. Cain.

Mr. Ringgold, of Chestertown, spent Sunday with his daughter, Mr. and Mrs. Charles Miller, Jr., and family.

Mrs. Etta Davis, of Wilmington, visited Mr. and Mrs. William Anthony, Jr., on Sunday.

Elsie May Ireland, of near Still Pond visited her aunt, Mrs. Robert C. Young and Mr. Young over the week end, and helped with the "Mother's Day" programme in the evening at Grace Presbyterian Church.

Mrs. Mollie Miller was Sunday dinner guest of Mr. and Mrs. John E. Hessner.

Mr. and Mrs. Charles Copper and Mr. and Mrs. Garrett Copper, of Baltimore, visited Mrs. Pearl Walls and family on Sunday.

Mr. and Mrs. Ralph Dawson, of Wilmington, visited her parents, Mr. and Mrs. W. L. Ford over the week end.

Mr. and Mrs. Howard Jester, of Baltimore, and Mr. Harry Merridith visited Mr. Haggerty and Mr. and Mrs. Gerald Myers last week.

Mr. and Mrs. Cecil, of Barclay, and Mrs. Mary Wiltbank Murphy and little daughter Barbara Ann, of Philadelphia, visited their home folks here this week end. Mrs. Murphy will stay sometime here with her father Mr. Hyde Wiltbank.

Mr. and Mrs. Wright Wiltbank visited his father on Sunday.

Mr. George R. Wiltbank has not been as well as usual these last few days.

Mr. and Mrs. Ross Wiltbank spent Sunday with his parents, Mr. and Mrs. Sam Wiltbank on the farm.

Sara Scotton visited Florence Plummer on Sunday.

Mr. and Mrs. C. Howell Crew and little boys on Sunday entertained to dinner his mother, Mrs. Katie V. Crew and daughter Helen Virginia.

Mr. and Mrs. Julian Crew and Julie Lee and Mrs. A. V. Crfew and sister.

Mr. and Mrs. John Atwell visited her sister Mr. and Mrs. Bouldon, of Still Pond on Sunday.

Mr. and Mrs. Baker, of Chestertown, spent part of Sunday with her mother. Mrs. A. Hessner.

Mrs. Rachel A. Hill visited Mrs. Susie J. Shallcross, of Chestertown, on Saturday. We are sorry to hear that Mrs. Shallcross is not well at this time.

Mrs. James Archibald was taken real sick on Thursday is much better now. Her daughters, Mrs. Edward Porter, of Crumpton, Mrs. Albert Green, near Church Hill, and Miss Gladys S. Archibald, of Wilmington, spent Sunday with her. Miss Gladys came home on Friday and was with her several days.

Mrs. Annie Clendaniel Hurlock and son, of Wilmington, visited relatives here on Sunday.

Mrs. Olive Fowler went home with her sister on Sunday and will visit this week with her in Baltimore.

Selling Out

The sale to clear our entire stock is still on and many fine bargains remain.

Special - Remnants of FELT BASE and LINOLEUM 1/2 OFF

Everything in our store must go. If you need house furnishings see our stock.

John Bartley & Son
Chestertown, Maryland

Around Town

Mr. and Mrs. Donald Stam spent Sunday and Monday with relatives in Washington, D. C.

Dr. and Mrs. Frank B. Hines left today for a trip to Old Hickory, Tenn., where they will visit their son, Frank B. Hines, Jr.

Mr. and Mrs. Rolph Townshend and son, Rolph, Jr., were week end guests of Mrs. Townshend's relatives in Howard county.

Announcement has been made that the Mayor and City Council will shortly begin the collection of delinquent taxes by the methods provided in the town charter.

A. S. Turner, Jr., local Gulf distributor, is planning to attend a meeting of the 15-15 Club, a social organization of those connected with the Gulf Refining Company, in Philadelphia next week.

Among those from Chestertown who attended the Preakness at Pimlico on Saturday were: Mr. and Mrs. William B. Usilton, 3rd, William S. Collins, S. S. Beck, S. S. Beck, Jr., James G. Metcalfe, Charles E. Eshman, Miss Dorothy Woodall, W. Skirven Startt, Thomas W. Trew and Israel Heller.

The third of the series of card parties being held Friday nights at the Chester River Yacht and Country Club has been abandoned this week to prevent interference with the Spring Flower Show. Two more parties are scheduled, Friday, May 24 and Friday, May 31.

Deputy Sheriff John N. Bennett, Jr., with the assistance of John C. Hadaway, took a number of prisoners to the Maryland House of Correction this morning. W. B. Townshend and Herbert F. Ward also accompanied the party.

Mr. and Mrs. H. Gilpin Brown, of Philadelphia, were week end guests of Mrs. H. Clay Brown here. They left early Sunday for Baltimore to visit Mr. James G. Beck, the younger Mrs. Brown's father, who is recuperating nicely after a long seige in the hospital.

The Rev. Charles Fields, of Ottumwa, Iowa, is visiting his son, James Fields, on the latter's farm near Fairlee. The Rev. Mr. Fields is a member of the Rotary Club of Ottumwa and visited the Chestertown club Monday night. He will speak to the local Rotarians at their weekly meeting next Monday.

Rolph Townshend, district roads engineer, was in Baltimore last night for a farewell dinner given in honor of Major Harry Williar, who retires today as chief engineer of the State Roads Commission. Mr. Townshend was also present this afternoon as the new roads body and its new chief engineer. Nathan L. Smith, were installed.

Assignee Sale Of Valuable Waterfront Property

Situated on Lankford Bay In Quaker Neck, Kent County, State Of Maryland.

Under and by virtue of power of authority contained in a mortgage from George W. Townsend and Addie F. Townsend, his wife, to the Third National Bank, a body corporate, dated the 5th day of December, 1922, and recorded among the Land Records for Kent county, in Liber R. R. A. No. 1, folio 407, etc., and under and by virtue of power contained in a second mortgage from George W. Townsend and Addie F. Townsend, his wife on the 2nd day of September, 1924, given to Walter C. Crow and recorded among the Land Records for Kent County in Liber R. R. A. No. 3, folio 494, etc., both of said mortgages being assigned to the First National Bank of Chestertown, Kent County, Maryland, and both of said mortgages being in default by reason of non-payment of same and interest and taxes and both of said mortgages were assigned to Harrison W. Vickers, Attorney for the purpose of foreclosure and collection, the undersigned, Assignee of said mortgages, will sell at public auction at the Court House Door, Chestertown, Kent County. Maryland, on

Tuesday, June 11th, 1935

between the hours of 11.30 a. m. and 12 noon,

All that tract of Land

situate and lying in the 7th Election District of Kent County near Cliff's City, with a frontage on the East prong of the Lankford Bay. The said George W. Townsend acquired one tract of land by the last Will and Testament of John Henry Porter, who owned the original tract and he divided said tract by a road between said properties and this tract as mortgaged calls for 88 acres of land and the other tract of mortgaged land contains 80 acres of land, more or less, and a wood tract of land containing 25 acres of land, more or less. Total acreage of

193 Acres

more or less while the assessment on said properties only calls for 178 acres, said properties being fully described in said mortgages and is to be sold according to the acreage of the land now occupied by the fortgagors.

The first lot of land begins at a stone on the North side of the road leading to a dwelling on the property of Edna M. Townsend now Edna M. Walbert, said stone being marked S. C. 1824 and running thence Nort 28¾ degrees, East 67.44 perches; thence North 82¾ degrees West 158 perches to the shore of a tributary of the Lankford Bay and contains

88 Acres

OF LAND, more of less. See mortgage for fuller description of said property.

Second Lot adjoins lands formerly owned by James B. Dunn and having frontage on the East prong of the Lankford Bay and being a portion of the farm known as the "Clark Farm." For a fuller description see Deed and Mortgage.

Third tract is a lot of woodland being on the North side of the road dividing the two tracts of land herein described and being a part of the land devised by the late John Henry Porter whose Will was duly probated and recorded among the Wills Records for Kent County in Liber C. S. H. No. 1, folio 81, etc.

This property has a beautiful location and can be made one of the prettiest and nicest waterfronts in Kent County. The dwelling and buildings are in poor repair.

TERMS OF SALE

One-third cash on day of sale, one third in six months and the balance in twelve months. All deferred payments to bear interest. Taxes on said property are to be paid for the calendar year 1934.

All growing crops go to purchaser.

HARRISON W. VICKERS,
Assignee of Said Mortgages.
H. Stockton Startt, Auct.

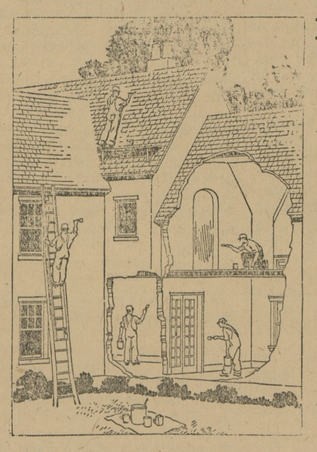

NOW Is The Time To Paint

A Complete Line of PAINTS and SUPPLIES For Every Purpose

Dependable Quality Reasonably Priced

Our line of 10c and 25c Paints are handy for Household Use.

NOLAND 221 High Street Chestertown, Md.

Springtime's Garden Time

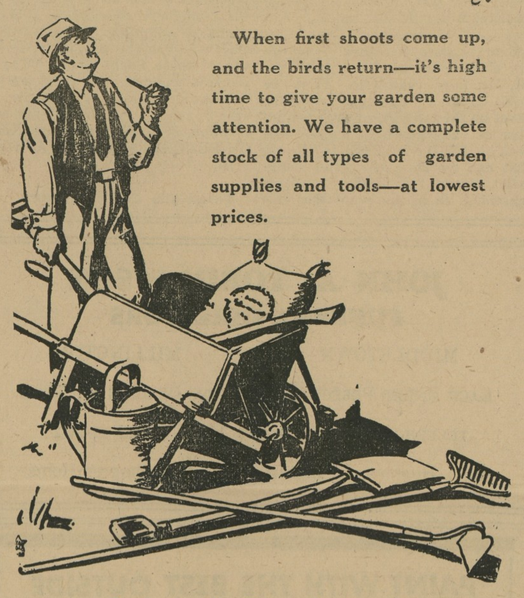

When first shoots come up, and the birds return—it's high time to give your garden some attention. We have a complete stock of all types of garden supplies and tools—at lowest prices.

Professionally Planned—Complete in One Package!

Come-Pakt Planned Gardens

$2	$1
10 ft. by 36 in.	*10 ft. by 18 in.*
15 varieties of seeds	*7 varieties of seeds*

In both packages you get mulch paper and stakes and wire.

The mulch paper is a pattern for your garden and a protection to the flowers when they come up. All you have to do is to follow directions — it's easy as can be — and you'll have one of the lovelisst little gardens imaginable!

SEED CORN

Lancaster County Sure Crop, Yellow Dent, Pamunkey Valley Ensilage Corn

SOYBEANS

Limited amount of Wilson Black Soybeans.

SEED POTATOES

Certified Maine Grown Irish Cobbler

H. D. OREM & SON
Phone 217 Chestertown, Md.

NEW LYCEUM THEATRE

WEDNESDAY -- THURSDAY
MAY 15 and 16
Gary Cooper
—and—
Anna Sten
—in—
"The Wedding Night"

As stirring as the beating of their hearts. One night and the whole world changed for both. The Gengal Lancer meets the girl of his dreams—in another man's arms.

Added: Song Reel, Cartoon and "Spice of Life."

FRIDAY and SATURDAY
MAY 17 and 18
DOUBLE FEATURE PROGRAM
"Swell-Head"
—with—
Wallace Ford
Dickie Moore
Barbara Kent

A grand base ball story with a laugh in every foot of film.

Jack Perrin
—in—
"Wolf Riders"

A rip-roaring story of the old West with a new star to thrill you.

MONDAY and TUESDAY
MAY 20 and 21
Ronald Colman
—in—
"Clive Of India"
—with—
Loretta Young

Courage was his only weapon—that and the love of a woman. Neither failed him and Clive, Man of Destiny conquered a nation. THRILLS, ROMANCE and SPECTACLE. The greatest the screen has ever shown, in this story of the man who smashed India.

Added: Cartoon, Pictorial and Souvenir.

WEDNESDAY -- THURSDAY
MAY 22 and 23
Ben Bernie
—and—
His Band
—with—
George Raft
—in—
"Stolen Harmony"

A grand mixture of merry melodrama and mellow music, with all the lads and lassies cheering you with hit music, gay dancing, and the year's most novel story.

Added. Comedy "His Bridal Sweet," Novelty and Cartoon 'Peg Leg Pete."

FRIDAY and SATURDAY
MAY 24 and 25
DOUBLE FEATURE SHOW
John Wayne
—in—
"Lawless Frontier"

Lew Ayres
—in—
"Spring Tonic"

©Maryland State Archives, msa_sc6000_40_1-0291.jpg