

# STOP, LOOK AND LISTEN

## DEALERS FOR

- McCormick Deering Machines
- McCormick and Deering Binders
- McCormick and Deering Mowers
- The New Idea Manure Spreaders
- International and Oliver Spring-tooth Harrows
- International, Oliver and Ohio Sulky Cultivators
- Cultipackers and Hand Cultivators
- Oliver Chilled, Sulky and Walking Plows and Castings
- International Side Delivery and Hand Dump Rakes Land
- Rollers and Drag Harrows
- The Famous Myers Iron Pumps
- Also Wood Pumps and Repairs
- Clarks and International Cutaway and Disc Harrows
- Thomas Grain Drills and Repairs
- Thomas Double Speed Crown Mowers
- American Wire Fence
- Barb and Smooth Wire, Staples and Nails
- American Wire Farm Gates
- Our Own Make Farm Wagons and Dearborns
- Carriages and Carriage Harness
- Wagon and Plow Harness and Parts
- Horse Collars and Collar Pads
- Forks, Spades and Shovels
- Oils and Greases of All Kinds
- Wagon and Auto Paints and Floor Varnishes
- Sandwich and Stover Gasoline Engines,
- Repairs for All Kinds Machinery
- Repair Work a Specialty
- CALL AND SEE US

**Shafer, Redmile & Company**  
KENNEDYVILLE, MD.

## PORTLAND CEMENT—only 2% of home building cost

NO home is built today without Portland Cement. Yet the cost of the Portland Cement used in the average home is only 2% of the total cost.

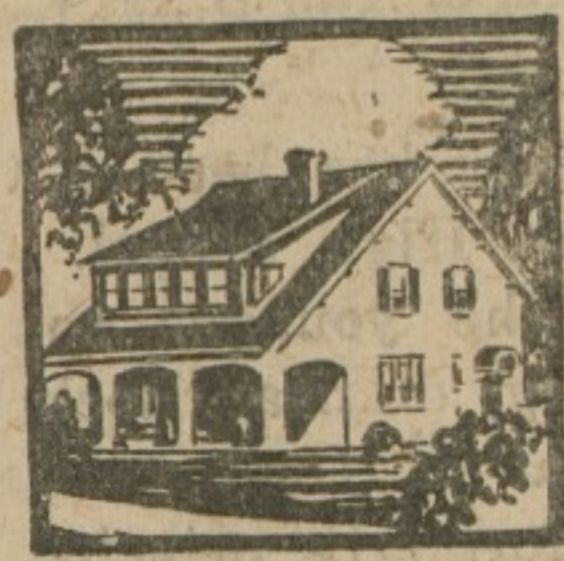

That 2% adds to fire protection, to health, to permanence. Your building material dealer is a merchant of necessities. His advice is sound—on types of construction, on brands of materials.

**ATLAS PORTLAND CEMENT**

"The Standard by which all other makes are measured"

## JULY 4TH

The world makes way for the man who knows where he's going  
Experience has long since taught the folks of Kent and Queen Anne's where to go for

### DELICIOUS WHOLESOME ICE CREAM

"The Home-Made Kind"

- VANILLA
- PEACH
- BANANA
- PINEAPPLE
- ORANGE ICE
- CHOCOLATE
- CHERRY
- STRAWBERRY
- BLACK WALNUT

This fellow with scores of others from Kent and Queen Anne's will soon be on his way to place his order for JULY FOURTH. Join the procession and you will come to us.

## GILL BROS.

PRONE 290 CHESTERTOWN, MD. WE DELIVER



Building costs are high. Don't build, paint. You will be surprised. The more it costs to build, the more it pays to paint. We ship direct from Factory to you. Write us. CONSUMERS' PAINT CO. 2718 N. Charles St., Baltimore, Md.

We have  
EXCELSIOR and CHESTER FLOUR  
TABLE MEAL  
LARRO FEED  
BRAN  
MIDDINGS  
CRACKED CORN  
C. S. MEAL  
GROUND OATS  
GROUND BARLEY  
CHICK and SCRATCH FEED  
SEED OATS  
Get our prices.

J. E. HIGMAN & SONS,  
Phone—Millington No. 39-F21  
26-Lf. Millington, Md.

## Personals

Mr. and Mrs. William Reed and children, Norris and wife, Mr. and Mrs. Herbert Council and family, Miss Thelma and Wilbur Reed, of Chester, Pa., were guests of relatives here for the week-end.

Miss Alice Rote left on Saturday morning for Pine Tree Camp, Pocomoke, Pa., for the summer.

Mr. and Mrs. Harry M. Seignouse of Dumont, N. J., are the guests of the latter's parents, Mr. and Mrs. Edward Robinson.

Starting July 15th, Dr. and Mrs. H. C. Hughes and nephew, W. Paul Hoffman, of Hagerstown, will motor through New England States and as far north as Montreal, Can., returning about August 1st.

Miss Lillie Truitt, of Washington, was the week-end guest of her sister, Mrs. William Bexley.

Mrs. Jessie Blakeney and friend of Chester, are guests of the former's parents, Mr. and Mrs. John E. Matthews.

Mrs. Harry C. Coleman left Sunday for Baltimore, where she has entered Mercy Hospital for special treatment.

George Burk is visiting his sister, near Philadelphia.

Mrs. Alfred Crew is visiting relatives at Still Pond and Betterton.

Miller Maslin and family are spending the summer months at Rolph's Wharf.

Charles R. Brown and daughter, Miss Sarah, of Baltimore, visited relatives in Quaker Neck, last week.

Miss Ada Matthews, of Ridgely, was the guest of her sister, Mrs. William Harrison, part of last week.

Mrs. Ira T. Leager and daughter, Miss Iris, of Ridgely, were guests of Mrs. Jacob F. Allen, last Thursday.

Miss Susie Frazier, of Washington, has been visiting her mother and sister.

Walter LeCompte, of Philadelphia, is spending two weeks with his wife and daughter, at the home of her mother, Mrs. Ida M. Blyman.

Miss Charlotte Hill Hatcherson, of New York, has been visiting her grandmother, Mrs. C. J. Hacherson.

Master Jack Monaghan, of Wilmington, is visiting his aunt, Miss Annie Earner.

John C. Cannan, of Wilmington, was the week-end guest of his mother, Mrs. S. J. Cannan.

Miss Rebecca Kendall, of Wilmington, spent Sunday with her parents, Mr. and Mrs. Virgil W. Kendall.

Mrs. John Lee and son, of Baltimore, spent Saturday the guests of Mrs. Robert Smith.

Miss Mary Brown, of Baltimore, was the week-end guest of Mrs. Edw. Newsome.

Mrs. Samuel Griffin, of Chester, is visiting at the home of Mr. and Mrs. George Bacon.

Miss Elizabeth Reed, is visiting friends at Marion.

Miss Emma McIntire, of East Orange, N. J., is visiting Mr. and Mrs. J. W. McIntire.

Miss Lucie Frazier is confined to her home by sickness.

Mrs. Hynson Beck is spending the summer at Sherwood Park, Annapolis, Md.

Dr. John M. Toulson, of Salisbury, is visiting at the home of his parents, Dr. and Mrs. M. A. Toulson.

Mrs. Claude Clifford and little daughter, of Robinsonville, Va., are spending sometime with her parents, Capt. and Mrs. James T. Tucker.

Mr. and Mrs. Carl M. Russell, of Baltimore, were week-end guests of relatives in town.

Prof. Louis J. Thibodeau, of Waterbury, Conn., is spending the summer vacation in town.

## Supervisors' Notice

### APPOINTMENT OF REGISTRARS OF ELECTIONS.

At a meeting of the Election Supervisors for Kent County held Tuesday, June 19, 1923, the following Registrars of Voters were appointed:

First District, First precinct—Samuel S. Hurllock, Dem., Millington; Paul C. Price, Rep., Millington.

First District, second precinct—Elmer S. Jarman, Dem., Galena; Theodore Dempsey, Rep., Galena.

Second District, first precinct—C. S. Hague, Dem., Kennedyville; Lewis C. Price, Rep., Kennedyville.

Second District, second precinct—Jos. W. Howard, Dem., Kennedyville; Ralph Geary, Rep., Kennedyville.

Third District, first precinct—O. Dobson, Dem., Worton; George B. Rasin, Rep., Worton.

Third District, second precinct—Harvey B. Moore, Dem., Betterton; G. Ray Crew, Rep., Betterton.

Fourth District, first precinct—John E. Barnes, Dem., Chas. N. Satterfield, Rep., Chestertown.

Fourth District, N. precinct—Wm. T. Hicks, Dem., Chestertown; M. Wilbur Thomas, Rep., Chestertown.

Fourth District, second precinct—Wm. F. Malin, Dem., Chestertown; John C. Davis, Rep., Chestertown.

Fifth District, first precinct—Jno. C. Wilson, Dem., Rock Hall; Wm. E. Leary, Rep., Rock Hall.

Fifth District, second precinct—John Kelley Dem., Rock Hall; Abner Bryden, Rep., Rock Hall.

Sixth District—Archibald Ramage, Dem., Fairlee; H. P. Jones, Rep., Fairlee.

Seventh District—W. Raymond Startt, Dem., Chestertown; John T. M. Vickers, Rep., Chestertown.

The above officials are hereby notified to appear at the office of the Supervisors in Chestertown on July 10th, 1923, at 10 a. m., and be sworn into office.

C. FRANK CROW, Pres., J. HYDIE THOMPSON, THOMAS W. TREW, Supervisors of Elections of Kent Co. Charles J. Reiche, Clerk.

## DR. L. C. HESS

DENTIST

Dentistry at Reasonable Cash Fee. Anaesthetics—Gases, Nitrocein. Phone 319. Over Gill Bro's. Ice Cream Parlor, Cross Street, Chestertown.

## FRIENDS NOTICED IMPROVEMENT

### Wonderful Results from Lydia E. Pinkham's Vegetable Compound



Beloit, Wis.—"My female trouble was brought on by overwork. I had worked in stores and had to do heavier work than my strength could stand, and had to be on my feet most of the time. Finally I had to give up this work entirely and stay at home. Doctor's medicine did not give me much relief, and my mother wanted me to take Lydia E. Pinkham's Vegetable Compound. I took a couple of bottles of it and thought it did not help me as much as it should, so I gave it up to try something else. Nothing I took helped me much, so I finally decided to give the Vegetable Compound another trial and to take enough of it to make sure it would help me. I have taken it over a year now and it has brought wonderful results. I have gained from 33 to 110 pounds and am keeping house now. My friends all notice the change in my health. I will be glad to answer all letters that women write to me about the Vegetable Compound."—Mrs. W. G. Monson, 1515 Park Ave., Beloit, Wis. Mrs. Monson is willing to write to any woman suffering from such troubles.

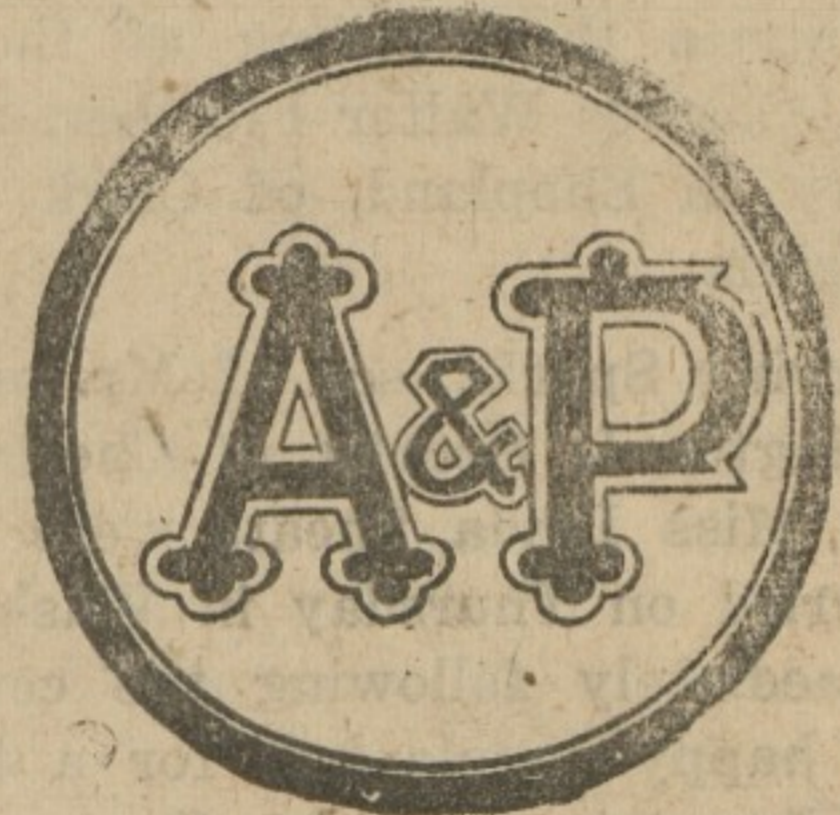

We wish to thank you for your co operation in helping us to maintain Quality, Service and Economy Prices.

Without your help this would have been impossible.

- Mason Jars, dozen pints, 69c; dozen quarts, 79c
- Extension Window Screens, each - 59c
- A&P Corn Flakes, pkg - 6c
- Sultana Fruit Syrup, per bottle - 29c

### CRACKER SPECIAL

Chocolate Autos, lb. 12½c

### SEASONABLE SUGGESTIONS

- A&P Evaporated Milk, tall can - 11c
- A&P Jelly Powder, pkg - 9c
- A&P Baked Beans, can - 9c
- Fly Paper, 2 double sheets - 5c
- Fly Ribbon, 2 rolls - 5c
- Paper Napkins, pkg - 5c
- Kellogg's Corn Flakes, pkg - 8c
- Sweet Mixed Pickles, 32 oz. bottle - 37c
- Easton's Mayonnaise, bottle - 25c
- Pink Salmon, tall can - 14c

- Surpassing qualities and values in A&P COFFEE
- 8 o'Clock, a real good Coffee - 25c lb.
- Red Circle, Specially Selected Coffee - 28c lb.
- Bokar Coffee Supreme - 37c lb. pkg.

Best of All—Iced or Hot, THEA-NECTAR TEA  
Orange Pekoe, Mixed or India-Ceylon-Java.  
½-lb. pkg. 12c.

## THE GREAT ATLANTIC & PACIFIC TEA CO.

Over 7500 Stores in the U. S. A.

## MAIL US YOUR SPECTACLE

And Eye Glass Repair Work

Prompt, Accurate and Reliable Service at moderate cost.

Millard F. Davis  
Wilmington, Delaware  
Established 1879

Mar-ly

## INSURANCE

For any kind of Insurance you need Best Companies GEO. W. FRENCH Phone 117 and 222R, Court Street, Chestertown, Md.

## THE WONDERFUL FOOD-TONIC

FOR ANEMIC GIRLS

Scott's Emulsion

## AUTOMOBILES FOR HIRE

Automobiles for hire. Will make short or long trips at any time, night J. W. MCINTIRE, 221-1st Phone 72, Chestertown, Md.

## WILLYS-KNIGHT Coupe-Sedan

\$1595

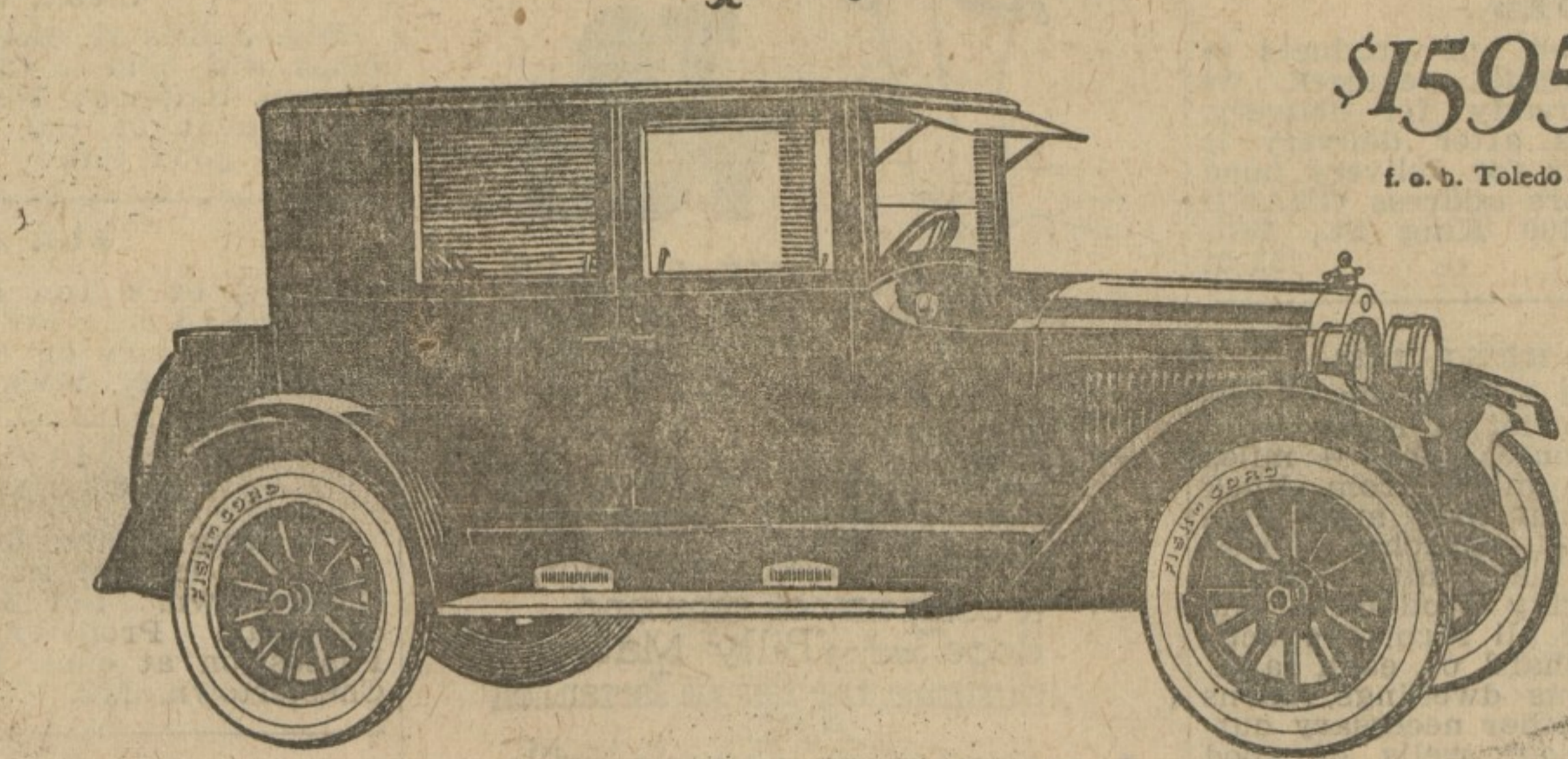

## A Meteoric Success

The Willys-Knight Coupe-Sedan has leaped to a popularity previously unknown among fine closed cars. For it is living proof that complete equipment and luxurious appointments can be combined with faultless mechanical performance at a very reasonable price. Having doors both front and rear, the Willys-Knight Coupe-Sedan provides easy entrance and exit for all five passengers without climbing over seats.

See the Willys-Overland advertisements in The Saturday Evening Post

McCAULEY & FERGUSON  
Galena, Maryland.

THE ENGINE IMPROVES WITH USE

## THOSE WHO KNOW

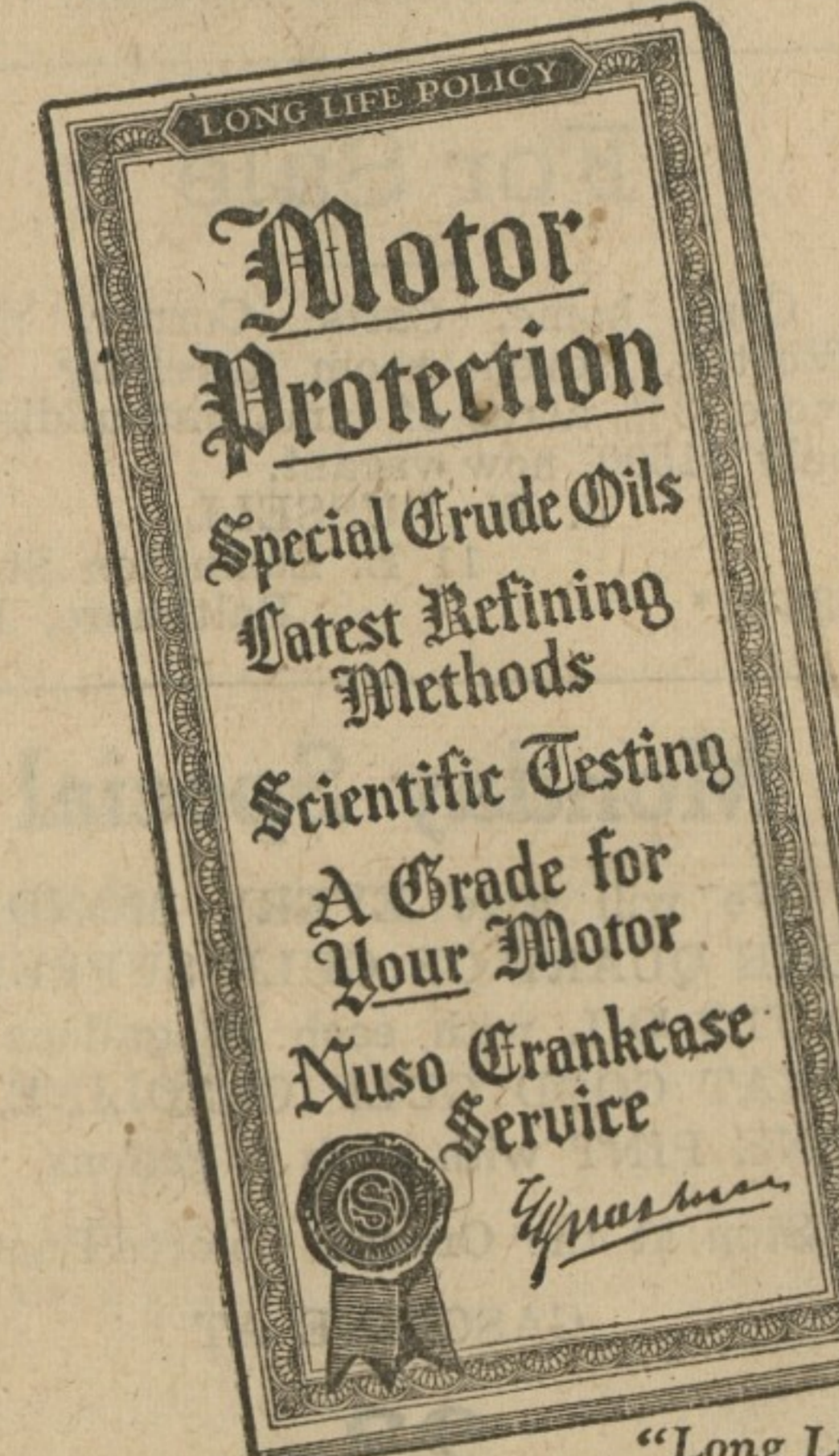

## The Experienced Chauffeur

knows that it pays to give a motor the best possible protection. You get finer and longer service out of it. He knows, too, that you can depend on Polarine wherever you get it, in can or in bulk. It receives 56 manufacturing and inspection tests. It is a straight petroleum oil—in different consistencies for different motors—one standard, highest quality. Large volume production by modern methods makes possible its reasonable price. Protect your motor with the finer lubrication that Polarine gives.

STANDARD OIL COMPANY (New Jersey)



SAY "POLARINE"—NOT JUST "A QUART OF OIL"