Kent News.

VOL 65 — CHESTERTOWN, MARYLAND, SATURDAY, NOVEMBER 2, 1901. — NO. 66

THE REV. SAMUEL B. MOORE, of Calais, Maine, will preach in Emmanuel Church on Sunday (to-morrow) next, at 11 A. M.

OYSTER SUPPER.

The ladies of Rock Hall M. E. Church will hold an Oyster Supper in atent on the Church Green, SATURDAY EVENING, Nov. 2. All are invited. o12-ts.

SUPPER AND FESTIVAL.

The Ladies of Union M. E. Church will hold a Supper and Festival in GEARS' NEW HALL, Worton Station, FRIDAY and SATURDAY EVENINGS, Nov. 1st and 2d. All the delicacies of the season will be served. Everybody invited. oc5.

Flowers! Music! Song!

The Ladies' Improvement Society will hold a

Chrysanthemum Exhibition

Entertainment and Supper

IN STAM'S HALL,

Tuesday and Wednesday, Nov. 12th, 13th

TUESDAY—Musicale and Exhibition, admission 10 cents for each.

WEDNESDAY — Grand Supper, beginning at 5 30 o'clock.

Refreshments will be served besides other attractive features.

AN UP-TO-DATE HOUSE.

The ARMSTRONG HOUSE is now under the management of W. H. LAMBERT & JOHN S. VANDEGRIFT and they guarantee to serve the public in an up to-date manner. The House is complete in every particular—electric light, steam heat, bath rooms, &c., and the public generally are invited to visit the "Palm Garden" and make this their headquarters.

LAMBERT & VANDEGRIFT,
n2-tf. Chestertown, Md

EGGS, EGGS—WESTCOTT & DODD will pay for Eggs 20c a dozen; Lard 12c a lb. on Saturday and Monday. Great Bargains in Underwear, Blankets and Shoes.

WANTED:

An up-to-date man for manager and general agent of this county by the FIDELITY LIFE INSURANCE CO., PHILADELPHIA. Salary and commission to right man. Address, with reference,

F. M. WHEATON,
o5-6t. 112 N. Broad St., Philadelphia, Pa.

Harness Robes

STREET AND STABLE BLANKETS,

OR ANYTHING IN THE

Harness Line.

E. RADZEROSKI,
Harness Maker,
o.26-1mo. MILLINGTON, MD.

Merchant.. Tailoring!

Suits, Overcoats & Trousers made to measure.

Any style you may desire. Finest woolens to select from. Your garments will be cut and made right here in the house and fit guaranteed.

SPECIAL ATTENTION GIVEN TO LADIES WORK,

Cutting, Fitting and Making and we are prepared to please the most fastidious. Anything you may desire, (that if possible) we can give you.

Another Branch

OF OUR BUSINESS is Cleaning, Pressing and Dyeing, either ladies or gentlemen's clothes. Alterations of every description made in the neatest manner. Garments Relined, Velvet Collars put on, &c. No use detailing; anything you want come in and consult us or drop us a card and you will receive information that may prove of interest to you.

JOHN R. ROLLISON,
CHESTERTOWN, MD.
JOHN EVANS, (late of Phila.,)
Cutter and Designer. s28-tf.

CARPET SEASON.

We offer the best 75c Lowell Carpets in all Wool In-grain at 59c yd.

These are the best and heaviest Ingrain Carpets made and our price is only 59 cents

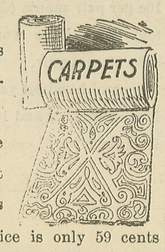

Good Carpets at 25c, 37½c & 45c yd.

MEDDERS & CO.

WANTED:

A PLACE for 25 GOOD SHEEP on shares. Apply to KENT NEWS.

LOST:

A CARVED SILVER BRACELET, with locket, carved on one side and on the other plain, with the initials "E. R. F," and "Christmas, 1896." Lost on the road from Fairlee to Fancy school house. The finder will kindly leave it at the KENT NEWS Office.

WANTED:

LADIES WANTED TO DO WRITING AT *HOME*, only a few hours each day; $15.00 per month guaranteed. Address with stamp.
n2-tf. BOX 56, New Bern, N. C.

NOTICE.

The Committees and all interested in erecting a tomb stone at Gen. Philip Reed's grave, and a stone at the Battle Site of Caulk's Field, are requested to meet at the Transcript Office in Chestertown on Saturday the 9th of Nov. 1901, at 10.30 A. M.

CHRIS. T. DENROCHE, CHAIRMAN.

NOTICE.

Ordered that the Orphans Court will meet WEDNESDAY November 6th 1901. Tuesday being a legal holiday and Election day.

C. S. HURLOCK,
Reg. of Wills.

WHITE WOMAN WANTED.

Wanted a good white woman to do plain cooking and help house keeping at the Unicorn Boarding House. Pay $9.00 a month. None but a good, respectable woman need apply.

E. E. GAMBRILL, Supt.,
oct 19—3t. Unicorn Mills.

NOTICE.

All persons indebted to me will please settle before Nov. 20th, 1901.

Yours respectfully,
J. V. KILBOURN,
oct19—3t. Lankford, Md.

WANTED:

A FARM OF ABOUT 100 ACRES, on or near water front. State price, location and general description.

Address Z 456 Sun Office,
sep21. Baltimore, Md.

FOR SALE

50 STOCK CATTLE.
In the lot some well-bred short horn heifers.
J. WALTER SKIRVEN,
n2-tf. near Chestertown.

FOR SALE CHEAP:

13 YOUNG STEERS, 1 new Bickford and Hoffman wheat drill, 1 Deering binder, nearly new, also one well bred Jack. Can be seen at my farm near Chesterville. TERMS:—12 months with approved security.

Dr. J. B. SCHWATKA,
1003 N. Broadway,
o26-2t. Baltimore, Md.

FOR RENT FOR 1902:

The BRICK HOUSE on Main street now occupied by Mr. J. E. Ferguson can be rented for 1902. Apply to

MRS. A. J. CAHALL,
o26-1t. Chestertown, Md.

FOR SALE:

A STEREOPTICON outfit with acetyline light; also two dozen fine views.
s28. Apply to KENT NEWS.

FOR RENT.

DWELLING HOUSE on Maple avenue now occupied by Mr. D. P. Jones.
o5-tf. T. W. ELIASON.

Our Stock is Moving!

Reduced Prices Doing It.

WE ARE CLOSING OUT OUR ENTIRE STOCK!

Don't miss money saving opportunities.— Special prices all next week on

Shoes and Underwear

Special prices on three pieces of White Irish Linen.

We have some 9-4 Bleached Sheetings that will pay you to come look at.

10 Dozen Macbeth Lamp Chimneys.

We still have many SHOE BARGAINS and you can get them by taking advantage of our Closing Out Sale.

Yes, we are going out of business and if you want some bargains in Dry Goods, Notions and Shoes now is your opportunity.

J. H. SIMPERS.

SUPERVISORS' NOTICE.

ALL JUDGES of ELECTION are hereby notified to appear at the Supervisors Office in Chestertown on Monday to receive books, boxes, tickets, etc., to be used at the election on Tuesday, Nov. 5th.

J. RAYMOND BOWERS, Prest.
WILLIAM A. HYLAND,
WILLIAM S. CARROLL,
Supervisors of Election for Kent County.
JOSIAH MASSEY, Clerk.

CAUTION NOTICE.

ALL PETSONS are cautioned againts trespassing upon the premises of the undersigned with dog, gun or otherwise on or after this dat, as all such will be prosecuted to the extent of the law.

WM. H. WALLIS,
MRS. RAYMOND,
n2-3t. NEAL JARMAN.

TRESPASSING FORBIDDEN.

ALL PERSONS are forbidden against crossing or trespassing with dog, gun or otherwise upon the Almshouse farm. By order of Trustees.

J. T. BLACKISTON,
n2-3t. Tenant.

NOTICE:

All persons are prohibited from tresspassing upon the lands of the undersigned.

HARRISON I. PARSONS,
WM. H. FRENCH,
J. F. CLARK,
n2. HARRY E. TAYLOR.

CAUTION TO GUNNERS.

All persons are hereby forewarned not to trespass upon the lands of the undersigned with dog, gun or otherwise as the law will be strictly enforced against all violators.

JAMES BRAMBLE,
HENDERSON CROSBY,
JOSEPH REED,
n2-3t. J. ALFRED BRAMBLE.

GUNNING NOTICE.

Notice is hereby given that no trespassing with dog or gun will be allowed on the farms of the undersigned. All violations of this notice will be dealt with according to law.

WILLIAM CARTER,
G. W. RASH,
HARRY NICHOLS,
n2 3t. A. H. CREW.

NOTICE.

ALL PERSONS are warned from trespassing upon the lands of the undersigned with dog or gun. Fox hunting is also positively prohibited.

WALTER H. STOKES,
JOHN H. GIBSON,
n2-3t.* ALONZA P. FOREMAN,

CAUTION.

ALL PERSONS are hereby forewarned not to trespass with dog, gun or otherwise upon the lands of the undersigned as we certainly will prosecute all offenders.

V. HENDRICKSON,
GEO. P. HENDRICKSON,
J. ROMIE BYROM,
WILBUR MORRIS,
J. WALTER SKIRVEN,
n2-3t. FRANK SHINN.

NOTICE.

ALL PERSONS are hereby warned not to trespass with dog or gun upon the lands of

WM. L. MEREDITH,
ANDREW TAYLOR,
EDWIN CHRISFIELD,
EMORY CAMP,
WALTER SPRY,
E. C. WALTERS,
n2-3t. B. P. WALTERS.

CAUTION.

ALL PERSONS are hereby forewarned not to trespass upon the premises of undersigned in Quaker Neck, by hunting or gunning. All trespassers will be prosecuted.

HENRY BROWN,
WILLIAM T. BROWN,
S. T. MOFLETT,
WALTER S. TREW,
o26-3.* CORNELIUS C. BROWN.

CAUTION.

ALL PERSONS are warned from trespassing upon the lands of the undersigned with dog or gun.

HENRY J. GRAY,
FRANK P. COCHRAN,
BARNEY McGUGAN,
B. J. McCAULEY,
o26 3t. WM. SPRY.

CAUTION:

All persons are forewarned against trespassing with dog, gun or boat upon the shores, pond or lands of the undersigned as I shall surely enforce the law.

BOWERS & STAVELY,
o26. JOHN P. VANDYKE.

CAUTION.

ALL PERSONS are hereby warned not to trespass upon either of the farms of the undersigned with dog or gun.

CHARLES D. WOOD,
JAMES M. WOOD,
o26-3t. WM. BURGESS.

CAUTION TO GUNNERS.

All persons are hereby forewarned not to trespass upon the lands of the undersigned with dog, gun or otherwise as the law will be strictly enforced against all violators.

ELBERT NICKERSON,
GEORGE BECK,
CHAS. A. JESSOP,
WALTER B. STRONG,
THOS. W TREW,
HERBERT R. STRONG,
o26 3t* CHAS. BROWN.

CAUTION TO GUNNERS.

This is to warn all persons against trespassing with boat, dog gun or otherwise upon the lands or shores of the undersigned as we shall enforce the law to all disregarding this notice.

CARSON W. HARRIS,
JAMES G. HARRIS,
o26 3t* JAMES S. HARRIS,

NOTICE TO TRESPASSERS.

No trespassing allowed on the premises of the undersigned.

JOHN B. PRICE,
CLIFTON HURTT,
T. J. SHALLCROSS,
JAMES W. HURTT,
o26-3t. J. A. STAUFFER.

CHOICE NURSERY STOCK.

I have for delivery this Fall a fine line of trees, APPLE, PEACH, PEAR, PLUM TREES, also a limited number of Opalescent APPLE TREES, the most wonderful apple of the century. Our KEIFFERS are unusually fine. Apply to

HARRY L. BOYD,
s21-11t Chestertown, Md.

TO PRIVATE FAMILIES:

I desire to give special attention on EMPTY FLOUR and OIL BARRELS. Drop me a card or call at our store. I never get "Barreled Up," always room for more.

Yours truly, OWEN B. CROW,
sp21-tf. Chestertown, Md.

COURT NEWS.

Adjourned all Civil Cases to November 12th—Criminal Docket Being Taken Up.

John Flannigan, was tried before court for larceny of a pocket book and found not guilty. Urie for State: Major Perkins for defense.

Lee Atwood, was tried for larceny of a watch from E. G. Nickerson; before court. Verdict guilty and sentenced to penitentiary for a year. Urie for State; Slay for defense.

James H. Matthews, colored, tried for larceny of a watch from Kate Davis; before jury. Vervict not guilty. Urie for State; Smith for defense.

Wm. Brooks, colored, charged with larceny; jury trial. Urie for State; Wickes for defendant. Verdict not guilty.

AN INTERESTING CASE

Was the ejectment suit to recover possession of a farm in Cecil county. It was shown that the premises in 1891 was conveyed to Edwin Reeside by Anthony J. Drexel and wife, of Phila., and in the same year Edwin Reeside conveyed the same land to his sister, Mary, and by several conveyances subsequently became the property of Lenox Burkhead, the plaintiff who has been in possession for three or four years. A year or two ago Edwin Reeside charged that the deed to his sister Mary was not signed by him or his wife, nor did they ever make the acknowledgement before the Justice of the Peace. The failure of Edwin Reeside to take legal proceedings to have the alledged fraudulent deed set aside six or eight years ago when first claimed the same and became known to him, together with the examinations of other signatures of Reeside and wife satisfied the jury that the deed was duly signed and acknowledged by Edwin Reeside and wife and accordingly rendered their verdict for the plaintiff.

The case attracted a great deal of attention, both for the brilliant array of legal talent and the "peculiar" facts elicited. The council were as follows: For the plaintiff, Wm. S. Evans, George A. Blake and Marion deK. Smith; for the defendant, Albert Constable, Harrison W. Vickers and Richard D. Hynson. The case was commenced on Thursday and was closed on Saturday. Mr. Edward W. Hepbron was foreman of the jury.

A STILL POND HORSE CASE.

One of the interesting cases in court this week was what is called "the Still Pond horse case." Mr. Wm. B. Price had a sale of stock and implements on the 7th of August, after due notice of same published in the KENT NEWS, and Mr. John W. Robinson was the auctioneer. One horse was purchased by the auctioneer's son, Mr. Wm I. Robinson, who gave a note for same with his father as security—the purchased price being $68, and the note included interest making it $72 08. A few days after the sale Mr. Robinson, the purchaser, says he called upon Mr. Price and complained to him that the mare was blind and otherwise unfit for his use on the purpose for which he bought her; also that she balked. The purchaser further claimed that Mr. Price stated personally and through the auctioneer that the horse was all right; was a fair driver, and would work anywhere; that Mr. Price refused to take the mare back and he was compelled to bring suit. Many witnesses testified on both sides. Mr. Price declared that the mare was all right when sold, as far as he knew, and her work and manner showed her sight to be good, as she would lead the other horses in going from the stable to pasture, through pear and peach orchards. The nineteen year old son of Mr. Price, to prove the animal's good qualities as a traveler, said he drove him to Betterton one evening—a distance of nine miles—in one hour and five minutes, and in returning home late that night he slept nearly all the way. Mr. Price's testimony was positive and clear as to the animal's good qualities and that he knew nothing of any defect in her sight. Mr. D. James Hall was foreman of the jury. Lewin W. Wickes and William W. Beck were counsel for the plaintiffs—Messrs. Wm. I. and James W. Robinson—and Hope H. Barroll represented Mr. Price, the defendant. The case was a spirited legal battle all through. Judges Pearce and Brown on the bench. The jury gave a verdict for the plaintiffs for the amount claimed $68 and interest.

RESULT OF REGISTRATION CASES.

The Court was occupied all of Wednesday and Thursday on registration cases and the result is here given as follows:

RETAINED.

White—W. T. Crouch, W. T. Mallilieu, Jas. E. Pinder, Robert E. Porter.

Colored—Geo. A. Biscoe. Jas. H. Warner, Wm. Ringgold, Sam'l Riley.

STRICKEN.

White—Benj. W. Nickerson, Wm. Legg, Moses Hughes.

Colored—Robert Clayton, Benj. H. Scott, James Gibbs, Jno. E. Hazard, Geo. Kilson, Tridas Sworden, Alex. Mauder, Geo. Boyer.

ADDED.

White—Thos. Roe, Harvey C. Meredith, Jno. Gable, G. P. N. Trenchard, Chas. B. Holden.

Colored—David Lockerman, Robt. E. Daniels, Major Robinson, Geo. Henry, Charlie Scott, Rich'd Robinson, Dan'l H. Miller, Alex. Watson, Sam'l Sheppard, Jos. Lusby.

REFUSED REGISTRATION.

White—Geo. H. Camp, E. C. Sunfield, Howard F. Walls.

Colored—Chas. H. Brown, Isaac Lockerman, John A. Robinson, Lemon E. Morgan, Wm. H. White, Wm. A. Tayor, Sam'l J. Johnson, Robt. H. Briscoe, Louis Chambers.

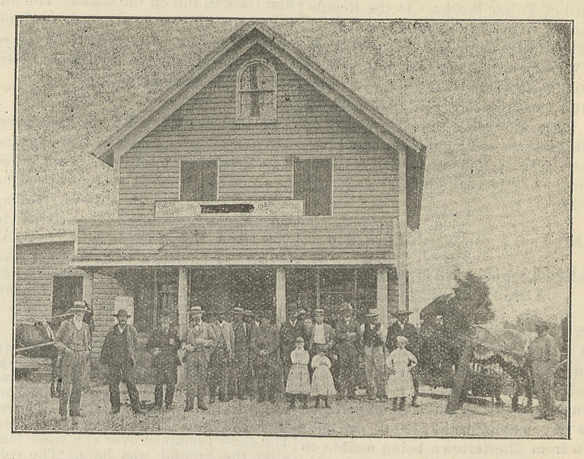

STORE BURNED AT EDESVILLE.

The Purnell Jump store and home located at Edesville, occupied by Mr. Barclay Kilbourn, and owned by Mrs. Mary H. Wilson was burned Thursday afternoon about 4 o'clock. The fire originated from a defective flue and burned very slowly enabling the neighbors to save all the furniture and most of the store goods. The men under Judge Burgess' direction worked like Trojans and did good service,

The loss on household goods and store goods is fully covered by insurance with Mr. James G. Beck. Mrs. Wilson had $1,000 insurance with Mr. Beck on the house. The house was 24x40 and worth about $2200.

Mr. and Mrs. Kilbourn were offered several homes and remained over night with Mr, and Mrs. John Lewis. Miss Stevens, teacher, who made her home with Mrs. Kilbourn, was cared for by Mr. and Mrs Burgess.

FLOWERS AND MUSIC.

The Ladies' Improvement Society Preparing for a Big Show—Committees Named.

Arrangements are being perfected for a grand carnival of music and flowers to be held in Stam's Hall, Tuesday and Wednesday, Nov. 12th and 13th, under the direction of the Ladies' Improvement Society. The committees named are as follows:

Chrysanthemum Exhibition—Mrs. W. W. Hubbard, Mrs. Dr. Simmons, Mrs. Klinefelter, Misses Clara Usilton, Clare Vannort and Marion Lusby.

Supper—Mrs. Jervis Spencer, Mrs. J. G. Beck, Mrs. M. A. Toulson, Mrs. J. T. Dixon, Mrs. H. L. Boyd, Mrs. W. B. Copper. Mrs. H. H. Klinefelter, Mrs. J. D. Bacchus, Mrs. C. E. Crane, Mrs. Jas. Brice, Mrs. Jarrell, Misses Maggie Plummer, Clare Vannort.

Colonial Tea—Mrs. James A. Pearce, Mrs. Gooding, Mrs. C. C. Hopper.

Palmist—Mrs. Emil Sprague, Misses Bulah Hayes, Ridie Knight.

Fancy Table — Mrs. T. S. Bordley, chairman.

The musicale will be one of the best ever held. The Opera House Band, under Mr. John Cannon's direction, have kindly consented to lend their aid besides a number of well-known local musicians.

The premiums for exhibits are as follows: Largest single bloom; best collection, containing greatest variety; best design; best potted plants; best collection grown out of county; best single bloom grown out of the county; best design in county out of town; best collection in county out of town.

BRIDES' RECEPTION.

Mr. and Mrs. John N. Dodd gave a reception Monday evening to two bridal couples who were visitors at their hospitable home on High street. The honored company were Mr. and Mrs. Paul Graham, of Washington, D. C., and Mr. and Mrs. John Hines, of Baltimore. The receiving party comprised the bridal couples and Mr. and Mrs. Dodd.

Mrs. Graham wore black silk trimmed in light blue and white applique; Mrs. Hines wore black net over black taffeta silk; Mrs. Dodd was attired in black taffeta silk trimmed in white applique. The parlor was tastily decorated with autumn leaves and the effect with pretty shaded lights was indeed charming. Refreshments were served in a recherche manner. Among the guests were Hon. Marion deK. Smith, W. W. Beck and wife, George W. Hatcherson and wife, Mrs. W. R. Aldridge, Misses Maggie Plummer, Laura Thomas, Ida Stevens, Mabel Graham, Isabel Beck, Clare Vannort, Cora Massey, Bertie Burchinal, May Jones, Hallie and Mabel Toulson, Lucy Hines, Mary Burchinal, Grace Wilkins, Hallie Westcott, Bertie Hines, Bessie Nicholson, Hallie Connelly, Lily Greenwood, Mary Fleming, Jennie Hines, Bertie Beck. Messrs. R. G. Nicholson, D. A. Bacchus, Eben F. and Thos. W. Perkins, Henry Deaver, Allie Thomas, Arthur Bradley, Brose Carroll, J. R. Simpers, Tom Massey, Dr. H. G. Simpers, Dr. H. L. Dodd, Walter Graham, Hubert Ringgold, and others.

MR. W. H. LAMBERT, Jr., says "I don't care who wins. All I'm after is justice and right!" This statement caused our energetic State's Attorney to smile and ask "how's that Harry?"

THE Ericsson boat run aground near the Fort Thursday at 6 P. M., and was pulled off by two tugs the following morning at 9 o'clock. The fog caused great delay to travel by boat.

LOCAL buyers were paying 53½ cents for corn yesterday; wheat, 70½.

RECEIVERS' SALE

—OF VALUABLE—

House and Lot of Land

At ROCK HALL, Maryland,

BY virtue of the power contained in a mortgage from Alice M. Meeks and W. Chas. Meeks her husband, bearing date the 12 day of June, 1896, to the Chester Loan Association of Kent county, Md. a corporation, duly incorporated which said mortgage is duly executed acknowledged and recorded in Liber S. G. F. No. 4, folios 465 etc., one of the Land Record books for Kent county, Md., which said mortgage is duly assigned to Marion deK. Smith and Hope H. Barroll, Receivers in pursuance of an order of the Circuit Court, as in reference thereto will more fully and at large appear, the undersigned Receivers of the Chester Loan Association of Kent county, Md., will offer at public sale in front of the Court House door in Chestertown, Md.

ON TUESDAY, Nov. 12, 1901,

between the hours of 11 o'clock a. m. and 12 o'clock noon,

All That Lot Of Land,

Situate and lying in the Fifth Election Dist. of Kent county, Md., and on the South side of the public road leading from Rock Hall to Deep Landing. Having a frontage on said road of 50 feet and depth of even width of 150 feet.

It being the same lot of land conveyed to Alice M. Meeks by deed dated May 4th, 1896, and recorded among the Land Records of Kent county in Liber S. G. F., No. 4, folio 366,

Improvements consist of

Comfortable Frame House

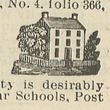

in good repair This property is desirably and conveniently located near Schools, Post Office and Churches.

TERMS OF SALE—One third cash on the day of sale, and the residue in 6 to 12 months from the day of sale. All unpaid purchase money to bear interest from day of sale, and to be secured to the satisfaction of the Receivers. Or the purchaser may pay all cash, at his option. All title papers at the cost of the purchaser.

MARION DEK. SMITH,
HOPE H. BARROLL,
Assignees of Mortgage and Receivers of The Chester Loan Association.

RECEIVERS' SALE OF

—VALUABLE—

HOUSE & LOT OF LAND

In Betterton, Kent Co., Md.

BY virtue of the powers contained in two separate mortgages from Thomas Drew and Mary Drew his wife to the Chester Loan Association of Kent county, Md., duly incorporated; which said mortgages are duly executed, acknowledged and recorded one in Liber S. G. F. No. 2 folios 269 etc., the other in Liber S.G.F. No. 6 folios 220, the Land Record books for Kent county, Md., and which said mortgages were duly assigned to Marion deK. Smith and Hope H. Barroll, receivers in pursuance of an order of the Circuit Court, as on reference thereto will more fully and at large appear, the undersigned Receivers of the Chester Loan Association of Kent county, Md., will offer at public sale in front of the Court House door in Chestertown, Md., on

TUESDAY, Nov. 12, 1901.

between the hours of 11 o'clock a. m. and 12 o'clock noon,

All That Lot Of Land,

Situate, lying and being in Betterton, in the third Election District of Kent county aforesaid, adjoining the lands of Alexander Wheeler, Scott Crownhart and others, having a frontage on the public road leading to Betterton wharf of 60 feet and a depth of even width of 245 feet—containing FIFTY FOUR PERCHES OF LAND more or less.

It being the same lot of land conveyed to the said Mary Drew by Alexander Wheeler and wife by Deed dated May 24th, 1893 and recorded in Liber S. G. F. No 2, folio 268 etc., one of the Land Record books of Kent county.

The Improvements consist of a

Comfortable Frame Dwelling

The property is conveniently located near Schools, Churches, Stores and Post Office.

TERMS OF SALE—One-third cash on the day of sale, and the residue in 6 and 12 mos. from the day of sale. All unpaid purchase money to bear interest from day of sale, and to be secured to the satisfaction of the Receivers. Or the purchaser may pay all cash at his option. All title papers at the cost of the purchaser.

MARION DEK. SMITH,
HOPE H. BARROLL,
Assignees of Mortgage and Receivers of The Chester Loan Association.

©Maryland State Archives, msa_sc6000_5_1-0169.jpg