Kent News.

VOL. 66. CHESTERTOWN, MD., SATURDAY, APRIL 1, 1905. NO. 44

DOWN WE COME

AND

OUT THEY GO!

A great reduction in price on Winter Goods. Men's, Boys' and Children's Clothing all go alike.

Don't put it off a day—come get your pick of the best things while the assortment is yet good.

Our Reduction Sales have been too well established and are too well understood by the patronizing public to need further explanation why we wind up each season by selling dependable merchandise at sacrifice prices.

J. D. LUCAS

The Chestertown Bank Of Maryland

WILL PAY

4 Per Cent.

Interest on Savings Deposits

And continue to occupy the field of usefulness in this community, so long and so successfully held by the "Farmers and Mechanics Bank," the "Kent National Bank" and the "Chestertown National Bank," from the early "Forties" down to the present time.

It proposes to keep abreast of the popular demands of the Twentieth Century, by its Savings Department, allowing interest on deposits, its Safe Deposit Boxes, for the use of its depositors; and its improved facilities for loans to its depositors on approved notes, bonds, stock, or real estate security. Its stockholders are among the most active, energetic business men of the community, and its officers are experienced and capable; and will take pleasure in executing your business at the bank with dispatch and satisfaction.

We invite your account, deposits and business. Respectfully,

ALDAY CLEMENTS, C. T. WESTCOTT, F. H. HARPER, JAMES S. HARRIS, SAMUEL VANNORT, W. FRANK HINES, CURTIS E. CRANE, ELMER E. LEARY. RICH'D D. HYNSON, M. DEK. SMITH, E. S. VALLIANT, J. W. CHAPMAN, WILLIAM W. BECK, TILGHMAN SHAFER, E. THOMAS MASSEY,

ALDAY CLEMENTS, PRESIDENT.

WM. WALTER CHAPMAN, CASHIER

GEO. Z. ROLAND

DEALER IN

Fresh Meats!

Corn Beef a Specialty,

Groceries, Provisions, &c.

Opposite Chestertown Bank,

CHESTERTOWN, - - MARYLAND.

HARRY L. BOYD,

Fire Insurance

—NEWS BUILDING—

Feb.20-1yr. CHESTERTOWN, MD.

CHOICE SEED POTATOES.

EARLY ROSE, EARLY OHIO and IRISH COBLER SEED POTATOES.

J. K. ALDRIDGE & CO.

TURNER & SON

BETTERTON, MD.

Spring Announcement!

In stock ready for immediate delivery on regular lines of Farm Supplies.

FERTILIZERS

For Potatoes, Truck, Oats, Asparagus, Corn, Tomatoes, Top Dressing, &c.

PLASTER—KAINIT.

The same old reliable brands as heretofore—Baughs and Lazaretto.

Truck Phosphate in 100-pound bags for gardens and lawns.

SEED POTATOES

Maine Houlton Rose, Second Crop Houlton Rose, Crown Jewell, and Irish Cobbler. Pure stock, carefully selected.

SEED OATS.

American Wire Fence

Nos. 1040, 734, 845, 828, 726.

BARBED and PLAIN WIRE, POULTRY NETTING. 1 ft., 2 ft., 3 ft, 4 ft. and 5 ft.

MASURY'S CELEBRATED

READY MIXED PAINTS

and R R Colors in paste form.

High-grade goods—direct from factory—sold at price within the reach of everybody. Pure Raw Linseed Oil. Turpentine, Japan Dryer.

Buy only the best Linseed Oil and Dryers—they are the life of a good paint.

Hard Oil, Wood Fillers, Stains, Glass Putty, &c.

It is worth your while to see us when you need PAINT. We carry a large stock and the best of everything in the Paint line.

FOR SPRAYING

Lime, Sulphur and Salt. Special low prices for cash.

LUMBER AND BUILDING MATERIALS

Framing, Flooring, Siding, Shingles, Rough and Dressed Boards, Doors, Sash, Blinds, Window and Door Frames.

Brick, Cement, Lime, Hair, Paint, Hardware, Tarred Paper, Ruberoid Roofing, Gal. Cor. Steel Roofing.

We ask an opportunity to figure on your needs.

Turner & Son,

BETTERTON, MARYLAND.

Our Business Propositions

(After stock taking Bargains are not growing in quantity but value.)

WE WILL SELL YOU ON NEXT TUESDAY AND SATURDAY

MORE VALUE FOR $1.00

THAN ANY STORE ON THE SHORE

We will sell you 6 pounds Good Rice for only 25c
We will sell you 6 Packages of Gold Dust for only 25c
We will sell you 5 Boxes Coffee Essence for only 7c
We will sell you Two Pounds of Levering's Coffee for only 25c
We will sell you 3 Gallons 40c Porto Rico Molasses for only $1.00
We will sell you 3 gallons 40c Bright Syrup for only $1.00
We will sell you 7 Bars of Best Olene Soap, for only 25c
We will sell you 6 Pounds Large Lump Starch, for only 25c
We will sell you 8 lbs Best Granulated Sugar, for only 50c

JUST RECEIVED ONE CASE OF OUR FINE BLEACH'D MUSLIN REMNANTS

Big values in this lot. Some as good as Nainsoote; better than Fruit of Loom.

Any quality, yard, for 7¾c
Good Feather Bed Tick, next Tuesday .. 12½c

WE HAVE TWO THOUSAND FOUR HUNDRED AND SEVENTY-SIX YARDS (2476) YARDS OF REMNANTS OF CHINA AND JAP MATTINGS.

Running in length from 5 to 20 yards; we will give from 5 to 25 per cent. discount on same, as to size of remnant.

WE HAVE THIRTY-SIX (36) WHITE UNLAUNDRIED MEN'S SHIRTS

That we will sell you for 22½c

R. F. PARKS & SON.

—MORRILL & MORLEY—

Spray Pumps

"THE ECLIPSE"

Having used most of the pumps on the market, I think the ECLIPSE much the best, and have discarded all others, am now using two of them. I have accepted the agency for their sale in Kent and Queen Anne's counties. Any one wanting one and will call on me, can see the Pump and all its parts that they may get what they want for spraying their trees. Having had twelve years experience with pumps I think I am a competent judge. Call on or address

R. S. EMORY,

m1-tf. CHESTERTOWN, MD

OYSTER SUPPER.

The ladies and friends of Crumpton Methodist Protestant Church will hold an OYSTER SUPPER in Bradley's Hall, Crumpton, on SATURDAY EVENING, April 1st, 1905. Proceeds for the benefit of the church. Public cordially invited. 1t.

FURNITURE FOR SALE.

A WALNUT SUIT OF FURNITURE consisting of wash stand, bureau, bedstead and springs, and three chairs. Also 2 oil stoves, 1 egg stove, mattings, cooking utensils, etc. Apply to

MISS FLORA McCOURT, Chestertown, Md.

a1 3t*.

WANTED.

LADY or GENTLEMAN of fair education to travel for a firm of $250,000 capital. Salary $1.075 per year and expenses; paid weekly. Address,

M. PERCIVAL, Chestertown, Md.

a1-1t*

BUTCHER WANTED.

A Sober, industrious, YOUNG MAN as butcher, in a Chestertown store. Reference required. Address,

LOCK BOX 138, Chestertown, Md.

m18-3t.

A CARD.

Dr. B. B. Browne, Jr., of 510 Park Ave, Baltimore, (A. B; M. D., Johns Hopkins University, and clinical assistant physician Johns Hopkins Hospital,) will be in Chestertown FRIDAY and SATURDAY, April the 7th and 8th for professional work on the Eye, Ear, and Throat. Office at the residence of Mr. George B. Westcott, Court street, near Stam's drug store. m11-5t.

CHICKENS THAT LAY.

I have made a specialty of BUFF LEGHORNS for five years no other breed on my farm. Buff Leghorns are pronounced by all who have tried them the best layers known. My birds are of the best strain in America. Choice stock for sale. Fertile eggs, $1.00 per 15.

CHAS. H. SKIRVEN, Chestertown, Md.

Route 2.

m11-tf. Residence Caulk's Field.

FOR RENT.

TWO STORY, Four small room dwelling for rent in Kennedyville, Md.

Apply to

SHAFER, REDMILE & CO., Kennedyville, Md.

1m-tf

FOR RENT.

The HOUSE on High Street, Chestertown, recently occupied by Mr. Geo. D. Lofland.

Apply to

MRS. RUTH A. CAHALL, Chestertown, Md.

o29-tf.

WANTED.

ONE THOUSAND PIGS.

FOR SALE—24 BROWN LEGHORN HENS.

JOHN GALE & SON, AGENTS.

Rural Route No. 3. Worton, Md.

LENDING MONEY IS OUR BUSINESS

WE GIVE ASSISTANCE TO THE BORROWER

IF YOU WANT

$50, $100, $500, $1,000, $10,000

COME TO THE

Savings Bank

AND GET IT

We Have $40,000 To Loan

and are always glad to serve the people and accommodate the public.

JOHN K. ALDRIDGE, PRESIDENT.

WILLIAM F. RUSSELL, CASHIER.

Petitioner's Bridge Notice

The undersigned hereby give notice that they intend to apply to the Hon. County Commissioners of Kent County, thirty days from the date of this notice, to appoint examiners to view and determine whether the public conveinence requires that a

NEW BRIDGE

should be constructed over Fannell's Branch.

J. R. BYRON, T. B. DURDING, J. WALTER SKIRVEN, THOS. W. ELIASON, R. D. HYNSON, and 134 others.

al-tf.

CAUTION TO FOX HUNTERS.

All FOX HUNTERS are hereby cautioned against trespassing on the lands of the undersigned, especially those who rode across my wheat field on March 24, 1905. Any one caught around, or stopping up the den will be dealt with according to the law. A word to the wise is sufficient.

MARY E. BRYAN, C. D. McCLARY.

al-3t.

PEACH TREES FOR SALE.

Peach trees, 7 16 inch, or No. 1, at 3 cts each; ½ inch, or medium size, at 2¾ cts, and ⅜ to ½ inch, or No. 2, at 1½ cts. each. Also Pear, Apple, Plum and Cherry trees. Elberta alone one cent each higher. All trees guaranteed. These trees kept dormant for planting safely as late as May 15th, if not sold earlier.

R. S. JOHNSON, Box 123, Stockley, Del.

al tf.

RHODE ISLAND RED EGGS FOR SALE.

Selected from my best pen at $1 50 per setting of 15, or $5 50 per 100. Pen No. 2. $1.00 per setting, or $4 00 per 100.

C. P. COCHRAN, Middletown, Del.

m25-4t.

SEED POTATOES.

I have for sale 30 bushels of FINE IRISH COBBLER SEED POTATOES at 75c per bushel. First come, first served. Address,

W. E. DODSON, Worton Station.

m18 3t*

FOR SALE.

ONE SORREL MARE, five years old. 1 BLACK MARE, four years old. Good workers and drivers. Apply to,

S. R. MATTHEWS, Agt. for Owner. Chestertown, Md.

m11-4t.

FOR SALE.

THOROUGHBRED, SINGLE COMB, BROWN LEGHORN EGGS—$1.00 for 15.

R. S. EMORY.

m25-5t*

FOR SALE.

MY FINE DWELLING on High street, good neighborhood. For particulars apply to

J. P. DeCORSE, Chestertown.

m25 3t.

FOR SALE.

A desirable NEW RESIDENCE on Kent street, near Washington ave. Eight room and bath, conveniently arranged, papered and ready for occupancy. This house is situated in the ideal new residence section of Chestertown.

W. S & A. M. CULP, Contractors and Builders.

m25 3t

STOCKS, BONDS, BOUGHT, SOLD.

American Deforest Wireless Preferred, 25 shares, $6 per share.

American Monorail, 500 shares, $2 per share.

Iola Mining, North Carolina, 1000 shares, $2 per share.

Verde Chief Copper Arizona, 5000 shares, 5 cents per share.

Donna Dora New Mexico, 1000 shares, 75 cts. per share.

North American Lordsburg, 2000 shares, 50 cents per share.

Poland Mining 7 per cent Bonds.—$50 each bond.

Also all other stocks and bonds bought and sold.

R. O'SULLIVAN, Broker, 43 Exchange Place, New York.

m25 3t

ELECTION OF TOWN COMMISSIONER.

NOTICE IS HEREBY GIVEN, That an election will be held at the Court House in Chestertown, Maryland, on

MONDAY, APRIL 24th, 1905,

for the purpose of electing one person to serve as Commissioner of Chestertown for three years in the place of William J. Vannert, whose term expires May 1st. 1905.

Polls open from 9 a. m. to 6 p. m.

By order of the Board,

al-te. THOMAS S. BORDLEY, Clerk.

Notice to Taxpayers.

The County Commissioners for Kent County will sit in special session

ON WEDNESDAY, THURSDAY and FRIDAY, April 19th, 20th, 21st.

also MAY 3, 4 and 5th for the specific purpose of ADJUSTING ASSESSMENTS.

A. C. LOUD, President,
C. B. DUDLEY,
L. C. AYRES,
H. DAVIS,
P. V. RASIN,

C. L. DODD, Clerk. Commissioners.

W. S. AND A. M. CULP,

Lumber

Building Materials.

We are receiving several cargoes of LUMBER and are in a position to name you close prices.

We are agents for CAREY'S MAGNESIA ROOFING. Ask those who have used this roof and you will use no other.

W. S. & A. M. CULP

SPORTING GOODS.

BASE BALLS, BATS, GLOVES, SHOE PLATES and everything needed for the "Diamond."

J. K. ALDRIDGE & CO.

ASPARAGUS BUNCHERS,

ASPARAGUS KNIVES, ASPARAGUS TWINE and RAFFIA.

J. K. ALDRIDGE & CO.

MARYLAND STATE VACCINE AGENCY.

DR. WM. B. BURK, 828 W. Carrollton Ave., Baltimore, Md. C. & P. Phone 205 K. Gilmor—Md. Phone, 146 Druid.

m18 3t.*

SALE OF TOWN PROPERTY.

Charles T. Westcott, Esq., has sold to Mr. Thomas G. Wroth some of the most valuable building lots in Chestertown. The sale includes the home on High and Water streets, adjoining Judge J. A. Wickes, and occupied by Miss Eva Connelly, together with the large lot occupied by Mr. Wm. Kirby, florist. Mr. Wroth's plan is to sell these lots off for residence purposes. The sale also includes the Westcott office on Court street together with corner lot 65 feet front with a depth of 41 feet, but does not include the brick residence occupied by Mr. Geo. B. Westcott. The price has not been made public.

The Care Of The Peach Orchard

[Written for the KENT NEWS by Benj. F. Rash:]

The posibility of growing the peach today depends upon how and in the way it is done. A few years ago it did not need much thought or care to grow peaches because the insects that we now have were unknown to our orchards. This fruit if grown carefully would yield almost annually an abundant crop. It is as possible to grow the peach today as it ever was. We are ready to admit there are diseases and insects to do its work in destroying the tree, but with all these things confronting us, peaches can be grown as successfully as ever. If we are thoroughly in love with it and enthusiastic in the work, as along all lines of work in growing and careing for the orchard we must be wide awake. While every one who grows and cares for an orchard have a plan of their own, and while I have no object in altering the same yet I do not wonder why peaches are a failure with many orchards that I see while I have not reached the heights of perfection and feel that I am only a beginner in many experiments that I have made and am making yet I cannot but feel that along the line of peach culture I have been lucky, if you would so call it. However I am disposed to think that we often make our own luck. As I have previously said each one has his own way, so I want through the columns of the old KENT NEWS to tell to those who are struggling at the hill of difficulty at least some of my methods in growing and care of the peach orchard.

First—Location, fertility of the soil and condition of the tree. I would not choose to plant an orchard along side of a woods or where there had been trees of any kind recently taken out, or in a field or corner for convenience, but rather high location.

I would use a clover sod, limed, manured and plowed in autumn and trees at once set 20x20 feet. I prefer a 2-year tree of medium size, plenty of fiber roots. Examine the tree for Crown gall, scale and other diseases and if none be found you have a good beginning and when the tree is two years old if no scale is found give the trunk and lower limbs a wash with lime and salt (same as white-wash apply with brush), and if scale be found spray entire tree with lime, sulphur and salt. So much then for fertility, location and tree.

Secondly, Pruning and Cultivation.—The young tree after being set in the ground firmly not below where it was budded, is then topped to the height of about two feet. It is then left to grow until following spring one year at which time I form the tree by leaving on three or four branches, not over four. I try not to have these limbs to form a crotch but leave them scattered as near as possible, thus making the tree stronger and not as liable to split when loaded with fruit. I aim to leave the branches as near the ground above where it is budded as possible, after cutting off a foot of the top that I left on when I first topped them. Third pruning is done in March cutting away all branches that have a tendency to grow inward for at least from one to two feet from the crotch and cut back the top on many limbs that have a tendency to grow upward ahead of others; thus I make the top as level as possible by the above method. I have an orchard low to the ground making it easy to spray and gather the fruit. The tree will open when bearing its fruit thus letting in sunshine and air to color and ripen it. It is also very important to prune all branches when small because if left to grow any size then pruned this weakens the entire tree, while the scar may be covered yet it effects the heart of same thus making the tree weak and short lived. I cultivate the first two years with tomatoes and plow down the vines as soon as I am through picking while they are green. The third crop is clover plowed down when in head, storing in the soil the humus and vitality that is necessary to feed the tree not only for immediate growth but for the future benefit of the tree when in bearing. I sow no more clover while the trees are in active bearing. I find clover in an active bearing orchard fires the trees, or in other words causes the foliage to turn yellow. I use kainit, broad cast yearly, after the first crop of fruit with wood ashes at the base of the tree occasionally.

I now plow since there is no green soiling to turn under, just as soon as the ground will do to plow in March or early April before vegetation starts and while the roots are dormant, I plow about four inches deep and continue to harrow and cultivate until July. I continue this method of culture as long as the orchard is in bearing.

Thirdly, Scale and the Bores and other Insect.—Since knowing the remedy that kill and control the scale, no one should wait for the county inspector to examine their orchard but should carefully look over the trees and upon first discovery of scale should begin with the lime sulphur and salt wash, which is to be used in the month of March or while the trees are dormant. The formular is 20 lbs stone lime, 15 lbs flowers of sulphur, 10 lbs of salt with 50 gallons of water boiled from one to two and a half hours until the sulphur is thoroughly dissolved. The solution should then be amber in color, apply at once while warm. This remedy I find has a telling effect where trees have been effected with fungus or leaf curl. The trees also should be looked after spring and autumn for the bores with a hoe and pointed knife. They can be easily removed. The glue is an indication of this pest. After the month of April the dirt should be kept to and not from the tree above the budding point, especially so while the tree is young or under six years.

PROF. MELVIN APPOINTED EXAMINER OF SCHOOLS.

Has Taught School In Kent For 32 Years—29 Years In One School—A Popular Appointment.

The School Commissioners of Kent county consisting of Mr. W. Bradford Copper, president, Dr. W. Frank Hines and Mr. Purnell Jump, met in Chestertown Tuesday and elected Prof. Milton Melvin, examiner and superintendent of the Public schools of Kent county. Dr. W. Frank Hines placed Prof. Melvin in nomination and he received the unanimous vote of the commissioners and at once entered upon his duties. The salary is $1200. Prof. Milton Melvin was born in Kent county in 1848, his father being the late Anderson W. Melvin. He grew up on the farm and obtained his primary education from the public schools, afterwards attending Washington College one year. He was a young man of indomitable courage and after leaving college applied himself to books and became versed in all educational lines. He began teaching when but 19 years old under Prof. Howard Meeks, teaching for a short time at Lynch's and two years at Eastern Neck. It was while there that his health broke down and he retired to the farm for three years but all the time he kept up his pursuit of knowledge and took a special delight in surveying.

Twenty-nine years ago he was appointed teacher in Morgnec where he has taught without intermission ever since. One of his scholars today is a young man 20 years of age whose mother attended the school taught by Prof. Melvin. He has received several flattering offers to leave his native county but always preferred to "stick at it" here.

Politically he is a Democrat and an uncompromising one serving as candidate for surveyor on several occasions. He is unmarried. mine Mollie Woolard

Prof. Melvin occupies the "Home" farm about three miles from Chestertown and will continue to make his home there for the present. It will be hard for him to leave this beloved spot but if it becomes necessary he will not hesitate.

The new examiner is a student always delving into books and nature. He is a gentleman of high moral character, and of excellent qualities of heart and mind and is courteous and kind to everyone. He has all the qualities to make an efficient superintendent and Kent county is fortunate in securing such a worthy successor to the lamented Prof. Joseph Peterson.

Prof. Melvin's school will be taken by either Miss Lelia Reese or Miss Solloway, of Virginia, who will return to Kent today.

DRIFT ICE IN BAY.

Captains Of Incoming Steamers Report Danger As Result Of Break-Up In Susquehanna, Trees And Debris Afloat.

The captains of all incoming steamess, of Baltimore Friday morning reported the upper Chesapeake bay channels full of dangerous drift ice, trees and debris, brought down by the breaking of the Susquehana river ice gorges.

The Tolchester steamer Kitty Knight, coming from the Sassafras river had the most thrilling experience of the winter. The Emma Ford, Captain William Taylor, bound from Love Poin to Baltimore was knocked off schedule time by dangerous drift in the bay and gorged in the mouth of Chester river.

"There has been nothing like the conditions prevailing in the upper bay Thursday, this year," said Captain George T. Tarbutton, of the Kitty Knight. "The bay was literally packed from shore to shore with ice, logs and drift stuff of every kind and description. Great masses of ice," he said, "were piled higher than the steamers guards, and in places extended to the bottom of the bay We were forced to ram and butt our way through more than a hundred times. Whenever it was possible the boat forced her way around the great fields of dangerous stuff, but in many cases this was impossible. From the mouth of Sassafras river, five miles up the stream, vast gorges of ice and flotsam extended, completely blocking the river. The big piers at Betterton were hemmed in by the vast fields of jumbled ice, mud, tree stumps and logs.

"The greatest danger," said Captain Tarbutton, "arose from the fact that the heavy debris was being swept down the bay channels with tremendous force at the rate of six miles an hour. The drift which came into the bay from the Susquehanna was grinding and tumbling with a mighty roar off Poole's island I have seen no such conditions in the bay in many years. The most dangerous drifts extended from the head of the bay practically to the Patapsco river."

Bakery Sold.—Mr. Charles S. Smith has sold his fine bakery business to Mr. Eldridge Albaugh, and Mr. A. L. Sparks has rented the same together with dwelling to Mr. Albaugh. The new "baker" will remove from Philadelphia and take charge of the business May 1st. He is at present superintendent of the Trolley Car Company. The store room on Cross street will be fitted up with bay window, etc., and new life put into the business. Mr. Smith will continue to run his store but his family will reside in the Kelley house next door.

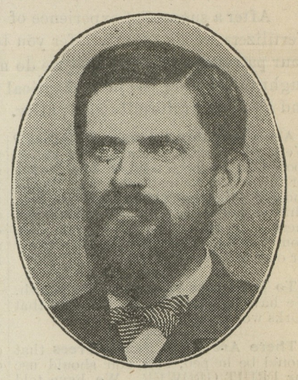

KENT'S NEW SCHOOL EXAMINER.

WRIGHT PROPERTY IN LITIGATION.

Heirs of Primrose Estate Ask the Court to Set Aside the Sale of Valuable Property Near Chester Bridge.

An interesting case is now before the Court of this Judicial Circuit in which well-known Kent Countains are the interested parties. The main points as best we can learn them are here given.

It seems that in or about 1897, Thos. Hill, Esq., offered the Primrose property near Chester bridge at public sale under authority vested in him as attorney named in mortgage. The property was bid in by Mr. Hill's secretary but afterwards *sold* to Mr. Wm. T. Wright and a deed given. Mr. W. has improved the house and lived therein all this time.

The Primrose heirs claim that the mortgage required that the property should be sold at public sale whereas it was not but disposed of at private sale. Also that in the advertisement the house was described as frame when it is a brick structure. Other technical points are claimed and when all the issues are considered the case is one of extreme interest. The defendants claim that the Court ratified the sale and therefore it is now too late to upset the deed, etc.

Messrs. John D. Urie and Edwin Brown, Jr., represent the Primrose heirs while Messrs. R. D. Hynson and P. B. Hopper appears for the defendants. A hearing is to be given in the case Wednesday, April 5th, at Derton.

DEATH'S DOINGS.

Mrs. Clara Adell Moffett, wife of Robert Moffett, died on Thursday evening at her home on Queen street, Chestertown, of Bright's disease. She was 45 years of age and leaves a husband and two children, two brothers and two sisters. The funeral will take place on Sunday afternoon at 2.30 at her late home Interment in Chester cemetery, Rev. W. L. White officiating. The bearers will be Jas. T. Anthony, W. B. Copper, W. U. Lusby, W. D. Wilson, M. A. Toulson, Dr. J. A. Jarman; J. E. Ferguson undertaker.

CHARLES McKEE.

Charles McKee, of Nebraska, died on Friday at his home of Bright's disease. He was a brother of Daniel and John McKee, of Kent, and a native of Kent having gone West about 25 years ago. He leaves a wife and six children.

MRS. WILLIAM M. MILLER.

Mrs. William M. Miller, of Rock Hall died at her home Tuesday, aged 75 years. A week ago Mrs. Miller fell from her back porch, sustaining a dislocation of the hip and a badly sprained knee. She was the mother of Mrs. Walter H. Haddaway, and Charles M. Miller, agent at Gratitude Landing, and Marion T. Miller, merchant of Rock Hall. The funeral took place Thursday interment in Wesley Chapel Cemetery, Rev. J. W. Parrish officiating. The bearers were Walter and John Hadaway, Charles L. and Marion T. Miller, Milton Maslin and Wm. Leary.

MRS. AUGUSTA A. THOMPSON.

Mrs. Augusta A. Thompson died Thursday morning at the residence of her son-in-law Samuel W. Brown, near Pomona, aged 77 years, 1 month and 7 days. She was the widow of the late Joseph B. Thompson, of Baltimore, and leaves one daughter, Mrs. S. W. Brown. Funeral was held yesterday afternoon at the residence conducted by Rev. A. H. Covey, interment at Bond Church. Bearers were W. Frank Stoops, J. Clark Stoops, S. Wm. Brown, Wm. E. Brown, James W. Brown and Edward Y. O'Meara; John N. Dodd, undertaker.

JOSEPH RASIN.

Joseph Rasin, of Paca's Island, Queen Anne's county, died at his home Tuesday night after an illness of 10 days. Mr. Rasin was a native of Queen Anne's county, and a son of the late William Rasin. He was about 74 years of age. He leaves a widow, who was Miss Sarah Paca, a daughter of the late Col. William B. Paca, who at one time owned a large portion of Paca's Island, in Queen Anne's county. He removed from near Lankford, this county, several years ago.

MRS. LAURA D. FAULKNER.

Mrs. Laura D. Faulkner, wife of Milton Faulkner, died at her home at Quaker Neck wharf Thursday, aged 23. She was the daughter of the late Mr. Harris and leaves one child. The funeral took place yesterday, Rev. Mr. Covey officiating, her six brothers acting as pall-bearers; J. E. Ferguson, undertaker.

MRS. JACOB SUTTON.

Mrs. Jacob Sutton, died at the residence of her daughter, Mrs. John Medders, at Kennedyville, on Tuesday evening of general disability. Aged 87 years. Funeral was held at her late home on Thursday at 2 P. M. Rev. Mr. Roe officiating, interment was at Still Pond. Undertaker Wm. H. Krusen in charge of funeral arrangements.

A marriage license has been granted Walter R. Kendall and Miss Florence A. Watkins.

Clifton L. Jarrell, of Chestertown, is the representative in this section for the Queen Quality Shoe and has a big stock of this famous shoe for women and a lady clerk will attend to your wants.

©Maryland State Archives, msa_sc6000_7_1-0231.jpg