Kent News.

VOL. 68. CHESTERTOWN, MD., SATURDAY, APRIL 6, 1907. NO. 44

Spring Styles!

Hats, Hats, Hats

Hats for SPRING WEAR are here—the shades are new, and one of the best hat makers said only a few days ago that the shapes were more becoming than he had ever known them.

Our hat business has grown to be a great one—due we believe to the large and careful selected stock we carry. The hard to please gentleman can always find a hat here to fit his head, and please his fancy, and at a price too, sometimes fifty or seventy five cents less than the same goods are sold for elsewhere.

1-4

For a few days longer we will continue to dispose of Heavy Clothing and Underwear at one-quarter off the regular price. Our Spring Suits are beginning to arrive, and we'll soon be compelled to pack away our few remaining white ... to give room for the new.

Yours for business,

J. D. Lucas

WANTED—1000 PIGS.

I want to buy 1000 PIGS. Am also buying all kinds of FAT STOCK. Call on me or drop me a card.
JOHN GALE.
Hanesville, Md.

CLOSING OUT NOTICE.

Because of the demand upon our storage room we have decided to discontinue the sale of the well-known

Pittsburg Wire Fence

in order to close out the stock, tho we have a good assortment on hand. If sold quickly will sell at close margin. The Pittsburg Wire Fence doesn't need further recommendation, its durability and other qualities are too well-known. Give us a call or your address, and get our prices.

MARVIL PACKAGE CO.
C. E. CRANE, Local MANAGER. m16-tf.

DR. FRANK B. HINES,
CHESTERTOWN, MD.
—o—
Office at residence of Dr. W. F. Hines.

JOSEPH N. WHEATLEY & CO.
INSURANCE.
CHESTERTOWN, MD.

HARRY L. BOYD,
FIRE INSURANCE.
—NEWS BUILDING—
Feb.20-1yr. CHESTERTOWN, MD.

ANDREW W. VANSANT,
AUCTIONEER,
CHESTERVILLE, MD.

Will arrange to call sales on short notice anywhere in Kent, Cecil and Queen Anne counties, at a moderate price, or one-half of one per cent. References—Mr. James E. M. Woodall, Mr. Andrew Woodall, Capt. J. E. Woodall, all of Georgetown, Md.; Messrs. W. A. Hyland and J. E. Ireland Galena Md. j19-tf.

SPECIAL LIMITED SALE
—ON—
Mother's Oats.

Every package contains a coupon. For 12 coupons we give one box of oats, or 9 cents in trade or 6 cents cash. Letters will be redeemed as coupons until July 1st, 1907.
For sale by
GEORGE Z. ROLAND,
Chestertown, Md.

Write, Wire or Phone to
BOLGIANO
—For—

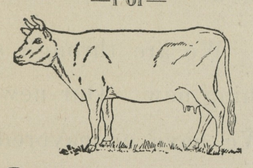

Cow Peas

Although very scarce we are prepared to supply ALL LEADING VARIETIES. Write for quotations.

BOLGIANO'S GOLD BRAND

of Red Clover, Alsyke, Crimson Clover, Orchard Grass, Red Top, Kentucky Blue Grass, Etc., it is the BEST SEED possible to buy—write for samples. Choice Maine Grown Potatoes at attractive prices.
1907 CATALOGUE FREE.

J. BOLGIANO & SON,
GARDEN, FIELD AND FLOWER SEEDS
BALTIMORE, - - - - MARYLAND

FOR SALE.
SEVEN HUNDRED (700) LOCUST POSTS cut seven feet.
JAMES W. STEVENS.
f23-3t. Rock Hall, Md

FAIRLEE SUPPLY HOUSE.
GROCERIES, PROVISIONS and COUNTRY PRODUCE. White Oak Lumber of All Kinds. I am agent for the Adriance Machinery. Repairs of All Kinds. I also handle Wilbur's Stock Remedies. Yours for business.
A. L. HUDSON.
m9-tf Fairlee, Md.

FIELD SEEDS.
We now have on hand our stock CLOVER, ALSYKE, ALFALFA, RED TOP and TIMOTHY SEEDS. Also OATS.
TURNER & SON.
m16-tf. Betterton, Md.

RETURN OF
Columbia Motion Picture Co
PRESENTING THE LATEST
BIOGRAPH MOTION PICTURES AND ILLUSTRATED SONGS

To be held at Stam's Hall, on WEDNESDAY and THURSDAY, April 10th and 11th, 1907, in Chestertown, Md.. Admission, 15 and 25 cents. A change of program the second night. Under the management of Prof. Walter T. Hitchcock.

NOTICE.
All persons are forewarned NOT TO FISH in orRound the pond at Bacchus mill now owned by Mr. J. P. Price. The law will be enforced against all offenders, therefore a "word to the wise is sufficient."
J. P. PRICE.
CHAS. LOUD.
JAMES WILLIS.
W. J. TARBUTTON.
ALFRED CROUCH.
JESSE USILTON.
m30-3t.

ROOMS FOR RENT.
We have a nice large room on first floor and two on second floor suitable for man and wife or two gentlemen. Good table board at reasonable rates. Address or call at
LOUD HOUSE.
m9-4t Chestertown, Md.

FOR RENT.
HOUSE AND STORE.
A Large New 11-Room House, also Store adjoining, in Chestertown, near Basket Factory. This is a splendid Boarding House stand—has trade right there and former tenants did well. The store is a nice one and could be made a good stand. Rent reasonable to good tenant.
Apply to
m9-3t W. W. HUBBARD.

LAMBS WANTED.
I am still in the stock business and am in a position to pay the highest market price for good lambs for the Philadelphia market. I solicit all my old customers to see me before selling and ask for new customers as I will pay the highest cash price.
S. GROLLMAN,
2mch-3mos. Worton R. R.

FOR SALE.
FINE FARM, beautifully located, high and healthy. Seeing is believing. High state of cultivation, fine dwelling and necessary outbuildings. Fruit, truck and grain farm, convenient to markets for crops and poultry. Horses, Cows, Sheep at private sale. Farming Implements. Terms easy.
H. H. KIMBALL,
j5-3m. Rock Hall, Md.

THE
Chestertown Bank
OF MARYLAND.

SUCCESSOR TO THE FARMERS AND MECHANICS BANK, THE KENT NATIONAL BANK, AND THE CHESTERTOWN NATIONAL BANK.

Burglary Insurance

That protects against day light holdups as well as robery at night.
We pay interest on deposits in Savings Department.
Loans made on Approved notes, Stocks, Bonds and Real Estate.
We wouldbe glad to have you call and talk over with us any Banking Matter that may interest you.

ALDAY CLEMENTS, President; R. D. HYNSON, Vice-President;
M. DEK. SMITH, Attorney; ALLAN A. HARRIS, Cashier.

BOARD OF DIRECTORS:

Alday Clements,	James S. Harris,	W. Frank Hines,
Richard D. Hynson,	Samuel Vannort,	William W. Beck,
Charles T. Westcott,	Edwin S. Valliant,	Curtis E. Crane,
Marion deK. Smith,	James W. Chapman,	Elmer E. Leary.
Franklin H. Harper,	Tilghman Shafer,	

J. K. ALDRIDGE. Prest. M.A.TOULSON.V. Prest. W.F.RUSSELL.Cashier.

WE HAVE TRIED

By means of this paper and in other ways to call your attention to the advantages of THE KENT COUNTY SAVINGS BANK.

We have not done this simply to increase our deposits, but to impress upon your minds THE VALUE OF A DOLLAR and THE IMPORTANCE OF SAVING THEM.

It is not our ambition merely to secure your account, but WE DESIRE TO TEACH YOU THE GOOD HABIT OF SAVING.

There are so many who put off saving in the radiant June of their lives, and then allow pitiless December find them ABSOLUTELY UNPREPARED.

As the world grows older the general condition of our people should IMPROVE and THE KENT COUNTY SAVINGS BANK is here to help and to serve you.

DIRECTORS

JOHN K. ALDRIDGE,	FRED. G. USILTON,	JAMES H. BAKER,
MILBOURN A. TOULSON	R. T. TURNER, JR.,	CHARLES S. SMITH,
JOHN D. URIE,	JAMES A. CASEY,	G. IRVIN BARWICK,
JEFFERSON D. BACCHUS	J. EDWIN HURLOCK,	LEWIN W. WICKES.

GALENA BANK
—OF THE—
Farmers Trust, Banking & Deposit Company

[Paid In Capital and Surplus, $225,000.]

TRANSACTS A GENERAL BANKING BUSINESS.
WE PAY 4 PER CENT. INTEREST ON DEPOSITS.

JOHN W. WOODLAND, President, Baltimore, Md.
WM. D. ALLEN, Secretary-Treasurer, Baltimore, Md.
EDWARD A. SCOTT, President Local Board, Galena, Md.
RICHARD S. WALLIS, Cashier, Galena, Md.

DIRECTORS (LOCAL BOARD)

DR. EDWARD A. SCOTT,	J. THOS. PENNINGTON,	E. THOMAS MASSEY,
HENRY PARR,	W. A. WHITAKER,	A. P. PRETTYMAN,
J. FLETCHER WILSON,	A. H. MALSBEGER,	L. R. VANSANT,
S. WILLS LUSBY,	JOHN T. QUINN,	RICHARD S. WALLIS.

SEED POTATOES.
Northern Grown Seed Potatoes FOR SALE. Early Rose, Beauty of Hepbron, Crown Jewell, Red Bliss at $2.75 per bbl. sack.
HAGUE, HACKTT & TURNER,
a6-3t Still Pond, Md.

HERRING, HERRING.
Come get your HERRING for sale at Betterton, fresh every morning.
OWENS & SON,
a6-3t Betterton, Md.

WANTED.
MAN COOK, must be experienced and sober, for July and August. Address, Box 25,
a6-4t Betterton, Md.

DON'T sell your dress or your cast-off clothes when you can clean them with VANDERGRIFT'S ERADICATOR for 25 cents. My CORN KING, 15 cents per box. Sold by all druggists.
m30-4t.

BOY WANTED.
A BOY from 13 to 17 years old on the farm, a good home, good wages. Apply by letter to
m30-tf KENT NEWS.

MUSIC.
I am prepared to give MUSIC LESSONS. Special attenion given to beginners. Terms $5 per quarter.
MRS. W. A. SMITH,
Park Row.
mh23-4t.* Chestertown, Md.

NEW BLACKSMITH SHOP.
I have opened a BLACKSMITH AND REPAIR SHOP on Cross St., opposite the Armstrong House, in the old marble yard of the late A. J. Hynson. Am prepared to do all kinds of blacksmithing and repairing. Was with Mr. Samuel Hicks, on Court St. for 12 years and feel competent to conduct this business. Give me a trial.
WALTER (FROGGIE) JOHNSON,
a6-3t Cross St., Chestertown, Md.

PAIR OF MULES FOR SALE.
I have a pair of MULES, four years old, work all right. Price reasonable.
Apply to
JOS. S. TREW,
m23-3t.* Chestertown.

HORSE FOR SALE.
A Large BAY MARE, good work horse and a fair driver, in foal by Adversity, Price $115 cash. Apply to
KENT NEWS,
a6-tf. Chestertown, Md.

FOR SALE.
One 3-yr. old Stud Colt, Percheron. Iron gray of good size and a nice one. One 4-yr. old Horse Colt, Percheron, big able fellow and ready for work. They are on the "Home Farm." Prices reasonable. For further particulars,
Apply to
W. FRANK JARRELL,
m16-3t. Chestertown, Md.

FOR SALE.
Two fine fresh MILCH COWS. One a thoroughbred jersey, one half jersey and guernsey. Both quiet, gentle and good milkers. For further particulars
Apply to
H. CLAY LUSBY,
m23-2t Chestertown, Md.

FOR RENT.
The 5-room HOUSE, LOT and stables in Fairlee heretofore occupied by Mr. Berdie Crouch. Possession given at once.
Address
J. WATERS RUSSELL,
m30-3t* Chestertown, Md.

FOR SALE OR RENT.
HOUSE and OUTBUILDINGS in Still Pond, Md., formerly occupied by my son. This place is equipped for a slaughter house, stock dealer or liveryman. Has ice house, carriage house, wagon shed and stables in the rest of order. Will sell at a reasonable price or rent. Possession at once. Apply to
J. B. CROWDING,
m30-3t. Still Pond, Md.

FOR RENT.
A fine new BRICK STORE and DWELLING in the town of Millington—one of the best locations for a general business or first-class grocery. Apply to
MRS. O. J. CATTS.
m23-3t. 1845 N. 22 St., Philadelphia.

LIME, SULPHUR, SALT,
FOR SPRAYING. Oil in barrels, cans or per gallon. Sole agents in Kent county for the Thomas Chemical Co., Sulphur and Oil products. Shipments made to all rail and boat points.
TURNER & SON,
m16-tf Betterton, Md.

WANTED.
Young man, single, stenographer and typewriter, one familiar with book-keeping preferred, none but a sober and industrious man need apply, good salary to start, and ample chance for advancement. Also, man to work in cloth room and act as shipping clerk, $9.00 per week to start. Address
QUEEN ANNE COTTON CO.,
m9-3t* Millington, Md.

ROOMS FOR RENT.
ROOMS FOR RENT, either furnished or unfurnished. Also STABLE near the dwelling. Apply to
MRS. M. M. BURCHINAL.
m2-tf Chestertown, Md.

CATARRH CURED FOR 10c.
If you are troubled with CATARRH send TEN CENTS in coin or stamps and by return mail I will send you my sure cure.
MADAM HOWARD.
m9-1m 3217 Ridge Ave., Philadelphia, Pa.

FARM FOR SALE.
I have a Small Farm of about 50 ACRES OF LAND to sell convenient to church, schools and steamboat landing. There is wood enough on it for the use of the farm. Buildings in fair condition, price reasonable.
CHAS. H. DAVIS.
2mch-tf. Chestertown, Md.

FOR SALE.
THREE GOOD HORSES.
Call on or address,
H. C. WILLIS.
m9-3t* Worton, Md., R. F. D.

PROPOSALS
—FOR—
Supplying the Public Schools With Text Books and Furniture.

Bids will be received by the Board of School Commissioners of Kent County, Md., for supplying the public schools of the county with text books, stationery and school furniture for two years from August 1st, 1907.

The bids must state the discount allowed on the regular list price of the text books and give the price of the other articles to be supplied.

No bids will be received after 12 O'CLOCK, APRIL 22, 1907. The School Board reserves the right to reject any or all of the bids.
m30-4t MILTON MELVIN, Sup't

UP-TO-DATE BARBER SHOP.
At the CHESAPEAKE HOTEL, BETTERTON, MD. Now open for the year.
a6-3t¢ H. C. STANLEY.

WANTED.
A COLORED GIRL to do plain cooking and general housework. Good wages and permanent home if satisfactory.
SAMUEL E. PENTZ, Attorney.
m23-3t* 444 etc., Equitable Bldg., Balto.

HELP WANTED.
Youth or young man IN GENERAL STORE in Chestertown. Must come well recommended for honesty and willingness to work. Cigarette and cigar smokers need not apply. Also wants YOUNG LADY to assist at books and in store. Address in own hand writing with reference
MERCHANT,
m23-tf. CARE KENT NEWS, Chestertown, Md.

FOR SALE.
A Blue Flame Wickless OIL STOVE with five burners with oven attached. It has only been in use for two months. Book with full instructions.
Apply to
MRS. JAS. P. PARROTT,
m30-tf Chestertown, Md.

FOR SALE.
STORE goods and fixtures including SHOW CASES, LARGE STORE ROOM for business. I have been in business here for 18 years and am anxious to sell out. Apply at once.
MRS. E. A. CRITTENDEN,
m16-4t Chesterville, Md.

PUBLIC SALE
—OF—
Horses & Cattle

THE undersigned will offer for sale in front of his stables on Maple Ave., Chestertown, Md.,

Saturday Afternoon April 13th,

beginning at 2 o'clock.
TWELVE HEAD OF
Horses and Mares

ranging in age from 3 to 12 years. These horses are of good size, sound and some of them good drivers.

TEN HEAD OF
MILCH COWS,

some of these Cows are fresh and some of them coming in profit. Four are Jerseys.

TERMS OF SALE—Cash on the day of sale, or a credit of seven months will be given on note with good security. Notes to bear interest from day of sale, and no property to be removed until terms of sale are complied with.
WILLIAM R. CLOUGH, Owner.
WILLIAM W. BECK, Attorney.
JOHN H. GREENWOOD, Auctioneer. a6-ts

ELECTION OF TOWN COMMISSIONER.

NOTICE IS HEREBY GIVEN, That an election will be held at the Court House in Chestertown, Maryland, on

MONDAY, APRIL 22, 1907,

for the purpose of electing one person to serve as Commissioner of Chestertown for three years in the place of Thos. S. Bordley, whose term expires May 1st, 1907.
Polls open from 9 a. m. to 9 p. m.
By order of the Board.
m30-5t THOS. S. BORDLEY, CLERK.

NOTICE TO CREDITORS.

NOTICE IS HEREBY GIVEN that the subscriber has obtained from the Orphans' Court for Kent county letters of administration on the estate in Kent county, Md., of

MRS. MARTHA A. PRICE,

late of Kent county, Maryland, deceased.

All persons having claims against said deceased are hereby warned to exhibit the same, with the proper vouchers thereof, to the undersigned on or before the 6th day of October, 1907, otherwise they may be excluded by law from all benefits of said estate. All indebted to said estate are requested to make immediate payment to the subscriber.

Given under my hand this 2nd day of April, 1907.
THOMAS A. PRICE,
a6-4t. Administrator, c. t. a.

STATEMENT showing the condition of the FIDELITY FIRE INSURANCE COMPANY of New York, December 31, 1906.

Capital Stock paid up	$1,000,000.00
Total Assets	2,759,397.28
Total Amount of all Liabilities	759,397.28
Surplus as regards Policy Holders	2,000,000.00
Bonds and Stocks owned by the Company	2,504,180.00

STATE OF MARYLAND,
Office of the
State Insurance Department.
BALTIMORE, March 13, 1907.

I HEREBY CERTIFY that the above is a true abstract, taken from the Annual Statement of the Fidelity Fire Insurance Company of New York for the year ending December 31, 1906, now on file in this department.
BENJ. F. CROUSE.
a6-3t. Insurance Commissioner.
Represented by W. Frank Jarrell, Chestertown.

Condensed Statement
Showing the Condition of the
GLENS FALLS INSURANCE CO.
of Glens Falls, N. Y., Md., Dec. 31, 1906.

Total Admitted Assets	$3,945,387.62
Total Liabilities	$3,945,387.62
Surplus as regards Policy-holders	$2,088,055.90

STATE OF MARYLAND,
Office of the
State Insurance Department.
BALTIMORE, March 6th, 1907.

I HEREBY CERTIFY that the above is a true abstract, taken from the Annual Statement of the Glens Falls Insurance Company for the year ending December 31, 1906, now on file in this department.
BENJ. F. CROUSE.
a-3t Insurance Commissioner.

SPRING WEATHER.

The opening of Spring reminds the prudent man and woman that it is time to get rid of the accumulations of the Winter season. The body demands it as the price of comfort and health. In old times the Spring was the time for strong physicking, and heroic were the measures often taken. Nowadays the prudent at this time of the year take a mild but effective prescription, such as ½ ounce Fluid Extract of Buchu, 1 ounce Bulso Mixture, ¾ ounce Fluid Extract, Gentian Compound and 15 ounces water. This, taken in doses of one tablespoonful three times a day, before meals, is said to do the work far better than the drastic drugs of old and is vastly more pleasant. The prescription can be put up by any good pharmacy at small cost.—X

EASTER SUNDAY.

A Beautiful Service in Christ Church—Anthems of Praise — Conference in Washington—Vestrymen Election.

Dr. Robert Watt will lecture in the Chestertown M. E. Church next Thursday night on the "Mistakes of Our Neighbors." Dr. Watt is a brilliant man and his lecture will be a treat.

The Maryland Annual Conference of the Methodist Protestant Church began its annual session Wednesday at the Rhode Island Avenue Church, Washington. The voting was held in the afternoon, and on the first ballot Rev. J. M. Sheridan, of St. James' at Hanesville, Kent county, was elected receiving 110 votes and Dr. Graham 86. Next to the election of officers the most important episode was the introduction of a resolution by Mr. Daniel Baker, of Baltimore, for the appointment of a committee, whose duty it will be to bring about if possible, an increase in the salaries of all the ministers in the conference, the increase to go into effect at once.

Dr. Charles Roads, a prominent Sunday school worker and State Superintendent will hold a meeting in the M. E. Church, Chestertown, on next Friday afternoon at 4 o'clock, and speak at 7.30 p. m. on child study for Sunday school teachers. All Sunday school workers are cordially invited.

The Easter Service which was to have been held last Sunday evening by the Sunday school of Salem, Fairlee M. E. Church was prevented by the stormy weather, it will be held tomorrow, Sunday evening at 7.30 o'clock. The program is a good one.

Rev. E. B. Taylor, the newly appointed pastor of Fairlee Charge will preach in the Fairlee church at 10.30 o'clock tomorrow, Sunday morning and in the Worton church in the afternoon.

The following vestrymen of st. Paul's Church were elected on Monday: George Beck, Robert C. Morgan, I. F. Walbert, Charles Skirven, Walter Francis, George Bell, W. G. Smyth, Walter B. Strong. Rev. Mr. Gray is proving a popular rector among this people.

The singing in all the Chestertown Churches on Sunday was up to the high standard.

Rev. T. M. Hurst, of Wilmington, will preach Sunday next, April 7th, in Grace Presbyterian Church, Kennedyville, at 10.30 A. M.

A delightful entertainment is announced to take place shortly by the children of Shrewsbury parish.

Christ M. P. Sunday school, Chestertown, as usual, presented a beautiful exercise Sunday evening it being the annual missionary celebration, the committee in charge consisting of Mr. T. D. Bowers, chairman; Mrs. J. D. Bacchus, Mrs. C. N. Satterfield, Mrs. J. H. Thompson. The following program was well rendered:

Selection, by orchestra; chorus, by school, "Hail the morn"; Lord's Prayer and Apostle's Creed in union, led by Mr. Thomas D. Bowers; chorus, "Hail Our King"; Address, by Mr. Arthur Bacon, president of the society; chorus, "Tis the Joyous Day"; recitations, by little tots, Roy Barnett and Laura Nicholson; recitation and chorus by members of the Infant class; Symbolic exercise "The Vallay of Blessing"—which included splendid recitations, solos, duetts, etc., by Misses Rebekah McFeely, Ida Smith, Reba Davis, Olive Pennell, Ida Coleman, Hallie Kelley and Inez Russell; Hymn, "Nearer my God to thee," by congregation; solo, "O Come to the Valley of Blessing," by Miss Eva Burlock, with violin and cello accompaniment by Messrs. Kemp Bordley and Houston Toulson; chorus, "Light Has Come"; presentation of banner, by Dr. D. L. Greenfield; chorus, "Almighty to Save"; and presentation of premiums, by Mr. Wm. B. Usilton; chorus, "List the Gladsome Song"; selection, by orchestra; the orchestra which was improvised for the occasion was composed as follows, Miss Clara Usilton, organist; Messrs. Kemp Bordley and Warren Burlock, violins; Mr. Houston Toulson, cello; Mr. Foster Cannan, trombone; Mr. J. Hydie Thompson, clarionette; Messrs. J. C. Cannan and L. B. Russell, cornets.

The interesting feature of the evening was the contest for the banner and premiums. J. D. Bacchus' class won the banner for the night with $16.76; next came Fred. G. Usilton's class with $13.51; Mrs. D. L. Greenfield, $13.45; Mrs. J. L. McFeely $13.03; Miss Nettie Russell, $11.10; total for night $114.65. Mr. Fred. G. Usilton's class won the first prize for yearly contribution, their total being $36.06; J. D Bacchus, $29.54; W. W. Hubbard, $18.05; Mrs. D. L. Greenfield $16.16; Miss Nettie Russell $15.40; Mrs. J. L. McFeely $14.87; Mrs. W. J. Vannort, $14.30; infant class $14.11; total for year, $245.22. The symbolic "painting" was outlined by Prof. O. C. Blades, of Chestertown Public school, and finished by Misses Hallie Kelley, Mary Smith and Gladys Aldridge, three scholars. It was a work of art.

Christ Church pulpit, Chestertown, will be occupied next Sunday by Wm. E. Shinn, Ph. D., LL. B., of Washington, D. C., field secretary of the International Reform Bureau. His morning theme will be "Legal Safeguards of the Church" and in the evening "Sense and Conscience in Citizenship." A Southern Iowa paper says—His style of speech and manner is full of tropical fervour and luxuriance. He is clear cut and of fine presence. Easter music will be repeated Sunday night.

At St. Paul's Parish Church, Divine Service tomorrow, Lord's Sunday, at 3.30 p. m. The anthem will be "Awake Them That Sleepest," dy Simpler.

The Christ Church, I. U. Parish, Easter Service will be at 10.30 a. m. and will be choral.

Rev. J. H. Kuhlmann will preach at Chesterville Sunday, April 7, at 11 a. m. and at Millington at 3 p. m.

Dr. Henry B. Martin preached an able sermon last Friday evening to Chester Lodge of Masons and a large audience, his theme being "What Think ye of Christ." Miss Isabel Beck rendered a fine soprano solo.

Two bright boys were received into Christ Church Sunday.

Bishop Adams will preach at St. Clement's Church, Massey, both morning and evening on Sunday next, 10.30 a. m. and 7.30 p. m.

FOR SALE.
One good SORREL MARE also YEARLING COLT. Call on or address,
O. H. SAUNDERS,
a6-3t¢ R. F. D. No. 1, Rock Hall, Md.

SPECIAL NOTICE.
The PHOTOGRAPH STUDIO of John M. South, Chestertown, Md., Positively WILL BE CLOSED after MAY 1st, 1907. All work will be finished before I leave.
Respectfully,
a6-4t. JOHN M. SOUTH.

Live Local Notes.

Raised Rates.—On and after Monday, April 15th, the following rates will be charged on the Chester River boats: Fare to and from Rock Hall and Baltimore, 50 cents; round trip, 75 cents. To and from other points and Baltimore, $1 straight fare; $1.50 round trip. Children between 5 and 12 years one-half above rates. Meals will also be raised to 75 cents.

An Old Landmark Gone.—The old house on Washington avenue in which Geo. Washington was said to have slept on his visit to Chestertown was torn down this week by unknown parties. The building had become a disgrace to that section of the town. It was owned by colored parties.

Property Sold.—Mr. Purnell Jump has sold to Mr. W. Frank Jarrell his farm of 247 acres purchased of Charles T. Westcott, Esq., and which lies back of the "Home" farm. The price paid was $6500.

Mr. James Dunbracco has purchased of Mr. and Mrs. Joel R. Clements the house on High street now occupied by the former for $1,000.

Miss Hattie Lewis has purchased of Mr. O. P. Leary a house and lot in Edesville for $500 through J. Waters Russell, real estate broker.

A Serious Accident.—James Clifton Spry, of Chesterville, met with an accident at Townsend that may cost his life. He with others were waiting for the Kent and Queen Anne's train, when a work train backed out from the Kent road into the main line and then started down the road toward Blackbird, Spry thought it was his train and run and got on, one of the crew told him different. He then turned and jumped off but did not let go with his hand soon enough and was thrown so the wheel box of the car struck him behind and above the ear, cutting a fearful gash. Dr. Enos was summoned quickly but could not say whether the skull was fractured. Spry with great nerve kept up his spirits and wanted to go home as his team needed attention. He collapsed by the time the train arrived to take him to the hospital, his brother and Dr. Enos went with him. He had a bottle in his pocket at the time of the accident and after being laid in the depot took it out of his pocket and handed it to one of his friends. Dr. Enos has since learned it was a serious scalp wound but skull was not fractured.

The "News" Found It.—"Jack Dodd" the pet dog of Mr. John N. Dodd, has been located. The NEWS found him. He was advertised for in the NEWS last Saturday morning and on Saturday night Mr. Dodd received word that he had strayed in the country and thought to have gone mad and so was killed. If you have lost anything try the "NEWS."

Children's Easter Dance.

Stam's Hall was the scene of a children's dance given Tuesday evening and everyone present seemed to enjoy the occasion. Among those present were the following:

Misses Helen Price, Helen Urie, Louise Crane, Catherine Hennick, Rosalie and Virginia Cain, Miriam Hubbard, Ethel Price, Marhuerite Skipper, Sue and Mary Miller, Caroline and Helen Hynson, Dorothy Vickers, Lucy Branham, Jesse Anthony, Gladys and Rebecca Aldridge, Christine Lowe, Helen Gale, Mary Evans, Edith Dunbracco, Marguerite Dodd, Genevieve Dixon, Helen Boyd, Francis Brock, Elizabeth Noise, Nellie Westcott, Bessie Brice, Anna Smith, Irma and Rebecca Ellason, Rebecca Toulson, Elizabeth Connelly, Messrs. Spedden, Jack Lowe, Morris and Wethered Barroll, James Bacchus, Ringgold Strong, Hiram Ellason, Allan Harris, Phil Wilmer, Massey Hines, Brice Fountain, Wilmer Webb, Thomas Massey, Joseph Branham, David Connelly, Mrs. C. R. Twilley, Mrs. T. W. Ellason, Mrs. Wilbur Ellason, Mrs. Wilbur Hubbard, Mrs. H. H. Barroll, Mrs. Cain, Miss Alice Wilmer Mrs. J. F. Connelly.

BASE BALL TODAY!
11 O'CLOCK A. M.
WASHINGTON COLLEGE
VERSUS
GOLDEY'S COLLEGE.

ENTERTAINMENT AND FESTIVAL.

The pupils of the Chestertown High School will hold an Entertainment and Festival in the Assembly Room of the High School on FRIDAY EVENING, APRIL 12th. The entertainment will consist of the Cantata, "The Quarrel Among The Flowers." Admission to "Cantata" 10 cents. Entertainment will begin at 8 o'clock sharp. Doors open at 7.30 o'clock. Proceeds for the benefit of Electric Light Fund. All are invited.
JEFFERSON L. SMYTH,
a6-1t Principal.

Dinner During Court Week
—SERVED AT—
THE HOTEL IMPERIAL
CHESTERTOWN, MD.

NOTICE OF ELECTION OF
Commissioners of Galena.

AN ELECTION will be held in the town of Galena on

MONDAY, MAY 6th, 1907,

between the hours of 2 p. m. and 6 p. m., for the purpose of electing three persons out of the legal voters of said town as Commissioners for the term of one year. The election will be held as the present Commissioners shall direct.
FRANK A. McCAULEY,
Secretary of the Commissioners of Galena.

Special Plow Sale
FOR SPOT CASH

We offer the following:

2 Horse Plows, No. 11 Vulcan at $8.25
2 Horse Plows, No. 12 Vulcan at $8.75
Complete with wheel and jointer.
We carry a complete line of CASTINGS for these plows.

Hague, Hackett & Turner
STILL POND, MARYLAND.

©Maryland State Archives, msa_sc6000_8_1-0511.jpg