Why Noah Failed

When Noah told the people a flood was coming nobody believed him. When he started to build the Ark everybody laughed at him. But the flood came, and Noah and his immediate relatives were the only ones who were not wiped off the map. If Noah had had a reputation as a weather prophet his words would have carried conviction. He failed to convince because he had never before delivered the goods. We are sole agents for the celebrated

Cortland Wagon Co. Vehicles

than which there is nothing better built. From the 140 styles made by this concern, we have selected some of the best and most popular styles. These and many others await your consideration.

The people in this vicinity have learned that what we say about our vehicles is absolutely true; that when we say we are better able to take care of their needs in the carriage line than any one else, there isn't any doubting it or getting around it. We have always delivered the goods. Our new stock is in and ready for inspection. It represents the best products of the leading factories. The selection of a carriage is an important matter. A good vehicle costs too much to be purchased indifferently. A poor one costs too little to be purchased at all. We have the goods, are right here on the spot and expect to stay a long while, ready to make all our promises good.

WE SELL HARNESS, ROBES

and most everything for the stable.

Hague, Hackett & Turner, - Still Pond.

FLOUR FOR THE MOST FASTIDIOUS

The Maryland Seal and Gold Medal

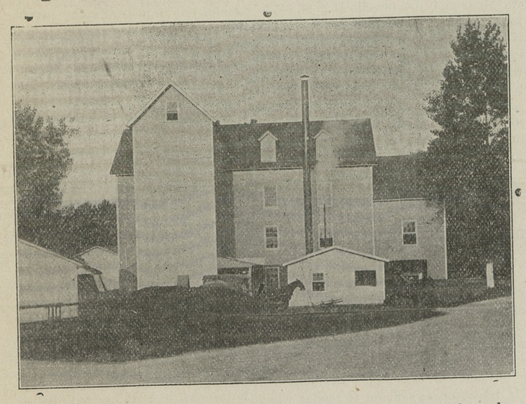

I put these flours directly in competition with the best brands on the market and stake my reputation to back them up. The Maryland Seal sell for 50 cents a barrel less than the regular price and Gold Medal 25 cents less than you can get it elsewhere.

MAIL ORDERS PROMPTLY ATTENDED TO. And remember I pay the freight.

THOMAS H. TOPPING, Chestertown, Md.

Chestertown Marble and Granite Works

J. WM. KIRBY, Proprietor,
(SUCCESSOR TO A. L. DAVIDSON)

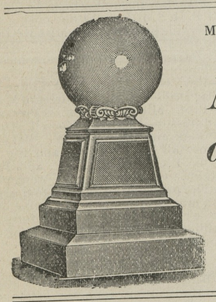

MANUFACTURER AND DEALER IN ALL KINDS OF

Monumental and Cemetery Work

PRICES REASONABLE
WORK GUARANTEED

Chestertown Granite and Marble Works
J. WM. KIRBY, PROPRIETOR.
(SUCCESSOR TO A. L. DAVIDSON)
CHESTERTOWN, . . . MARYLAND

TO THE PUBLIC

Only Exclusive Shoe Store in Town

Seventeen Years In The Business

We take pleasure in announcing to you that our stock this season will considerably excel our most ambitious efforts in the past. In point of variety, we shall display more styles in each line than ever hereto, while in the matter of quality we shall maintain the high plane of excellence which has ever been our standard. Our prices will, as heretofore, be based on the smallest possible profit-margin consistent with legitimate business methods.

The only store in town where you can buy the celebrated W. L. Douglas Shoes for Men and Boys, and the Stout Snag-Proof Rubber Boots, the only genuine Snag Boot on the market. Best selected line of Children's School Shoes in the county. I know where to secure them. One price—all goods marked in plain figures.

Thanking you for the past favors and trusting we shall shortly have the pleasure of serving you again, we are, very respectfully, yours,

T. G. WROTH, The Shoe Man.

UNDER STAM'S HALL. CHESTERTOWN, MD.

IT PAYS TO ADVERTISE IN THE "NEWS"

YOUNG SHOULD MARRY.

Sound Advice Given by a Well-known Catholic Divine.

The Rev. William Temple, D. D., who is quite well-known in Chestertown, and one of the priests of St. Paul's Church, Wilmington, Del., last Sunday morning at mass preached a strong sermon on "Marriage." He advised the young people of the parish and the entire city to get married. This he said was not only the proper thing to do but was really their duty. Father Temple, in the course of his sermon, said that in past centuries it was the rule that every one become married under pain of becoming excommunicated from the church. By this means the race was preserved and the earth populated. The minister referred to the women of to-day who have not the proper maternal spirit. He said they thought more of a dog than a person. Their pets, they claim, have souls and are capable of loving more than any man or woman. This, the speaker declared, had actually been stated by some women. The speaker said that the young men and women in the prime of life declare they do not get married because they have not sufficient funds. Yet these very men are receiving salaries of twenty and twenty-five dollars each week. He asked what they did with it. He contended that they do not save and that some of their money is undoubtedly spent in riotous living. Father Temple said the young men should save their money and get married. The speaker said: "The lack of the matrimonial spirit is dying out to such an extent in this country that within seventy-five years the United States will be owned and peopled almost exclusively by Russian Jews, Slavs, Italians and other foreigners who are flocking to our shores and multiplying in great numbers. The American race is dying out. Formerly families of fifteen and twenty children were nothing unusual, but now few families have more than three, four or five children." In beginning his sermon Father Femple warned the congregation that the subject was a delicate one, but the question was of such vital importance that he thought something should be said about it.

Marriage, he declared, was the intended state for most of the people placed on earth, and it was the duty of all to enter into holy wedlock.

FOLEY'S KIDNEY CURE
Makes Kidneys and Bladder Right

For Spring Work

Plows, Plows,

We have a full line of Wiard, Oliver, Roland and Lynchburg. The "Wiard" leads them all in quality, construction and durability

Cultivators,

Harrows, Shovels, Forks, Spades, Rakes, Hoes Plow Lines, Plow Traces, Hames, Hame Straps, Back-bands; Farmers' Vices, all sizes.

Seed Potatoes

Early Rose, Irish Cobbler, Early Ohio, Red Bliss, Burbanks and other varieties.

Fire Extinguishers

"Harden" and "Semple" Fire Extinguishers.

Oil Stoves

Ahe New Perfection Wick Oil Stoves, guaranteed to give satisfaction.

Sporting Goods

Base Balls, Catchers Mitts, Fielders' Gloves, Heel and Toe Plates, Masks, Bats, ranging in price from 5c to $1,00.

Specials

Galv. Corrugated Roofing, Granite and Nickel-Plated Ware, Table and Pocket Cutlery, Tin Roofing and Spouting.

J. K. ALDRIDGE & CO.,

THE OLD RELIABLE
HARNESS DEALER
John F. Howard,
COURT ST., CHESTERTOWN,

Informs his friends and the public that he is still at his old stand on Court street and ready to serve them. HARNESS, LAP ROBES, CARRIAGE WORK and all kind of repairing. Give us a call

JOHN F. HOWARD.

A BEAUTIFUL FACE.
Send stamp for Particulars and Testimonials of the remedy that clears the Complexion, Removes Skin Imperfections, Makes New Blood and Improves the Health. If you take
BEAUTYSKIN
beneficial results are guaranteed or money refunded.
CHICHESTER CHEMICAL CO., Madison Place, Philadelphia. Pa.

FARM, GARDEN AND ORCHARD

BY F. E. TRIGG.

If there is any one lesson that is taught with repeated and unerring certainty, it is that mere possession of wealth is no guarantee of peace or happiness.

Amber, which is nothing but fossilized rosin, is found quite extensively in the island of Santo Domingo. The chief European source of the product is Konigsberg, on the Baltic coast.

Corn, alfalfa and silage make an Ideal dairy ration, and he is fortunately situated who can raise the alfalfa and thus complete the combination. Where alfalfa cannot be raised, red clover is the next best substitute.

Now and then you will find a fellow who has hogs and cattle by the score in the feed lot who is so tight fisted that he can't afford to take the home paper for his wife and children. As a rule, this kind are likely to be neither good neighbors nor good citizens.

There are two things, among others, that we have never been able to account for touching the bovine family—why a cow will drink paint every time she gets a chance and why a calf will chew off and eat a horse's tail. Any light on these questions will be thankfully received.

There is no better way to keep the rose bed in a thrifty condition than to douse the bushes thoroughly once a week with soapsuds from the family washing. This not only serves to water the bed, but puts a quietus on the little spiders which are almost invisible, yet are without question the worst enemy the rose family has to contend with.

A nearby raiser of pure bred hogs told us recently that he had better success in raising little pigs which came in January than those which were farrowed in March. This he attributed to the fact that there was not the danger of dampness with the January pigs, it being this rather than the extremely cold weather that was responsible for colds and kindred complaints.

A number of state legislatures have recently passed laws making it a criminal offense to leave samples of patent medicines in folks' front yards and on doorsteps, where in many cases which have been reported little children have got hold of them and died as a result of taking overdoses of the medicine. Men distributing this stuff should be chased off the premises with shotgun or watchdog.

There are very few of the common garden flowers which are not greatly benefited by generous fertilizing. For this purpose nothing is better than well rotted stable manure, which should be worked into the soil before the plants are set out. This enrichment of the bed, coupled with frequent stirring of the soil and plenty of water, is bound to produce flowers in abundance and luxuriance.

A friend of the writer, who has had abundant opportunity to appreciate the shortsightedness of the land skinning system which is so prevalent in many localities, tells us that he has found the sowing of clover, four quarts to the acre with oats has been a very paying proposition even if the clover is plowed under in the fall. He makes a practice of pasturing the clover in the fall, scatters nine loads of manure to the acre, and figures that both he and the land are ahead as a result.

Will Experiment on Negro Convicts.—Announcement was made in New Orleans Monday night that nine negro inmates of the parish jail will be used by the State Board of Health in a five-week test to learn whether sugar molasses, as it has been manufactured in Louisiana for many years, is injurious to human health. Sulphric acid is used in the Louisiana process, and the use of this chemical was recently stopped under an interpretation of the pure food law. The experiment consists in feeding the negroes plenty of molasses and making blood tests. President Iron. of the state board, said that no possible harm could come to the negroes. He said that although the Washington authorities are not participating in the experiment, Dr. H. W. Wiley, chief of the Bureau of Chemistry, is watching it with interest.

THERE should be no unjust criticisms in any city or town. The property of one individual and every improvement made enhances the value of all property in the corporation. Easton is simply one big family. When this fact is ignored there is litle progress. When there is a united pull for anything its accomplishment is made easy. Envy, jealousy and hatred are things to be despised. Envy is a canker that gnaws at the heart and makes folks sour, disgruntled and unhappy; jealousy warps the intellect and makes us unfair in passing judgement; hatred doesn't pay even from a sordid point of view.—Easton Star Democrat.

We heartily endorse the above.

SPRING WEATHER.

The opening of spring reminds the prudent man and woman that it is time to get rid of the accumulations of the Winter season. The body demands it as the price of comfort and health. In old times the Spring was the time for strong physicking, and heroic were the measures often taken. Nowadays the prudent at this time of the year take a mild but effective prescription, such as ½ ounce Fluid Extract of Buchu, 1 ounce Bulso Mixture, ½ ounce Fluid Extract Gentian Compound and 15 ounces water. This, taken in doses of one tablespoonful three times a day, before meals, is said to do the work far better than the drastic drugs of old and is vastly more pleasant. The prescription can be put up by any good pharmacy at small cost.—X

Dr. Pierce's Favorite Prescription

Is a powerful, invigorating tonic, imparting health and strength in particular to the organs distinctly feminine. The local, womanly health is so intimately related to the general health that when diseases of the delicate womanly organs are cured the whole body gains in health and strength. For weak and sickly women who are "worn-out," "run-down" or debilitated, especially for women who work in store, office or schoolroom, who sit at the typewriter or sewing machine, or bear heavy household burdens, and for nursing mothers, Dr. Pierce's Favorite Prescription has proven a priceless benefit because of its health-restoring and strength-giving powers.

As a soothing and strengthening nervine, "Favorite Prescription" is unequaled and is invaluable in allaying and subduing nervous excitability, irritability, nervous exhaustion, nervous prostration, neuralgia, hysteria, spasms, chorea, or St. Vitus's dance, and other distressing nervous symptoms commonly attendant upon functional and organic disease of the womanly organs. It induces refreshing sleep and relieves mental anxiety and despondency.

Cures obstinate cases. "Favorite Prescription" is a positive cure for the most complicated and obstinate cases of "female weakness," painful periods, irregularities, prolapsus or falling of the pelvic organs, weak back, bearing-down sensations, chronic congestion, inflammation and ulceration.

Dr. Pierce's medicines are made from harmless but efficient medical roots found growing in our American forests. The Indians knew of the marvelous curative value of some of these roots and imparted that knowledge to some of the friendlier whites, and gradually some of the more progressive physicians came to test and use them, and ever since they have grown in favor by reason of their superior curative virtues and their safe and harmless qualities.

Your druggists sell the "FAVORITE PRESCRIPTION" and also that famous alterative, blood purifier and stomach tonic, the "GOLDEN MEDICAL DISCOVERY." Write to Dr. Pierce about your case. He is an experienced physician and will treat your case as confidential and without charge for correspondence. Address him at the Invalids' Hotel and Surgical Institute, Buffalo, N. Y., of which he is chief consulting physician.

ORINO
Laxative Fruit Syrup

Pleasant to take

The new laxative. Does not gripe or nauseate. Cures stomach and liver troubles and chronic constipation by restoring the natural action of the stomach, liver and bowels.

Refuse substitutes. Price 50c.

CARPETS

Royal, Axminster, Velvets, Brussels, Ingrains, Rag and Granite in great variety.

Prices very low. All wool extra super ingrain at 55c a yard.

Linoleums and Oil Cloth

Large assortment of Lace Curtains and Portieres

We take in trade Hams Eggs and Lard.

JOHN BARTLEY
CHESTERTOWN, MD.

Mrs. S. Joyce, 180 Sullivan St., Claremont, N. H., writes: "About a year ago I bought two bottles of Foley's Kidney Cure. It cured me of a severe case of Kidney trouble of several years' standing. It certainly is a grand, good medicine, and I heartily recommend it."

COAL!

$6.50
PER TON

Lumber
Mill Work
Contractors

W.S.&A.M.CULP

Phone 5. CHESTERTOWN, MD.

More News From The New England States

If any one has any doubt as to the virtue of Foley's Kidney Cure, they need only to refer to Mr. Alvin H. Stimpson, of Willimantic, Conn., who, after almost losing hope of recovery, on account of the failure of so many remedies, finally tried Foley's Kidney Cure, which he says was "just the thing" for him, as four bottles cured him completely. Ae is now entirely well and free from all the suffering incidents to acute kidney trouble.

All Ready for Business

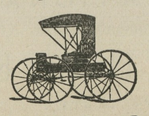

Have Your Carriage Painted
AT BAKER'S NEW CARRIAGE SHOP,
On MILL STREET Near the Railroad
Chestertown, Md.

Chestertown's { **PARKS** { Greatest Store

SOMETHING ABSOLUTELY NEW

We Are Displaying An Up-To-Date Line of

Summer Fabrics

India Linens at last year's prices, starting at 6¼c, 8c, 10c, 12½c, 16c, 20c and 25c; 25 per cent under price. Persian Lawns, Piques 10c, 15c, 25c, Pongee Silks 50c, Dimities Madras and Dress Linens. Assorted qualities.

EMBROIDERIES

Big Lot Remnants, yard, 5c, 6c, 7c, 8c, 10c

Thousands of yards, all kinds, all qualities, all prices.

Muslin, Swiss, Nainsook, from 1 inch to 16 inches wide. Magnificent patterns.

OUR DRESS GOODS

Mohairs, per yard, - - 50c, 75c, $1.00

Extra Fine Henrietta, yard, 50c, 75c, 1.00

Sicillians, Chiffon Panama, Wool Taffetas, Albatross, all prices, all colors.

Serges, Gray Suitings, Batistes, Cream Broadcloths, all grades, all widths.

Our line of BLACK DRESS GOODS unsurpassed. Second to none.

LACES & INSERTIONS

All kinds Valenciennes Laces and Insertions, Torchon Laces, German Laces and Insertions, Torchon Insertions.

Suitings, Linen, Lawns

India Linens, ranging per yard, 6¼c to 25c
Persian Lawns, ranging from - 18c to 30c
A Handsome Double Width "Linen" at 10c
A nice 36-inch Percale, very fine quality, 12½c

India Linens, some 25 per cent. lower than values to-day, starting at 6¼c per yd. and ranging to 25c.

Wash Linen Suitings, Linens, Butcher's Linen.

Irish Linen, 40-inch Linen.

Muslins, Cambrices Sheetings, Bleached and Unbleached, Standard makes, prices right. Come one. Come all.

Mattings and Carpets

Linoleums, Oil-Cloths. A tremendous line of Mattings. All the new Carpet Effects. In Japanese Excelsior Designs,

Rich Colors, yard, from - 12c to 50c

We have the Crex Grass Mattings, in all colors, the largest and best line we have ever carried. Big lot short lengths at job prices. We invite every one to call and examine our stock before buying. We will make it pay you.

China and Glassware

We have an assortment of Glassware, Chinaware and Crockery unequaled in this county. Everything, anything.

A Handsome 56-piece Tea Set at - - - $4.75
A very Beautiful 100-piece Tea and Dinner Set at $10.00
Toilet Sets in abundance, all designs from $1.98 to $7.50

. . . Shoes and Slippers . . .

Shoes For Men, For Boys, For Ladies and Children.

Beautiful new Creations in Patent Leather Slippers Ladies from $1.50 to 2 50. Pat. Leather Slippers for Children, 65c to $1.25. Men's Patent Leather low Shoes, button and lace.

. . . Shirts for Men and Boys . . .

A Big Line for Men and Boys—Working Shirts, Dress Shirts at the newest patterns. Come look them over.

Farmer's Attention

We want 50000 pounds of Wool at highest market pric

R.F.PARKS & SO

CHESTERTOWN, MARYLAND.

©Maryland State Archives, msa_sc6000_8_1-0544.jpg