Kent News.

VOL. 72 — CHESTERTOWN, MD., SATURDAY, JUNE 4. 1910. — NO. 3

LUCAS

No Better Time

To pick out that New Spring Suit than right now.

We are showing this season a line which surpasses all former efforts. All the gracefulness to be seen in the tailored suits are embodied in the "PELHAM" ready hand-made ones which we are showing, and at a saving of several dollars to you. Come along and make your selection, for there's "no better time."

If you want a great big surprise in Shirt values, see what we will sell you for a Fifty cent piece. A line that won't last long, for they are selling. Yo had better see them now—"no better time."

J. D. LUCAS

Opposite Stam's Hall

Davis & Satterfield

CHESTERTOWN, - MARYLAND

Attention Farmers!

Now is the time to look over your Harvest Machinery.

If you need a Binder, Mower, or any Haying Machinery we have it.

Binder Twine

First Quality, Low Price.

We have several second hand

Binders & Mowers

which we will put in good repair and sell at bargain prices. See us this week as harvest will soon be here.

Davis & Satterfield

CHESTERTOWN, - MARYLAND

HARRY L. BOYD,

FIRE INSURANCE.

—NEWS BUILDING—

a20-1yr. CHESTERTOWN, MD

JOSEPH N. WHEATLEY & CO.

INSURANCE.

CHESTERTOWN, MD.

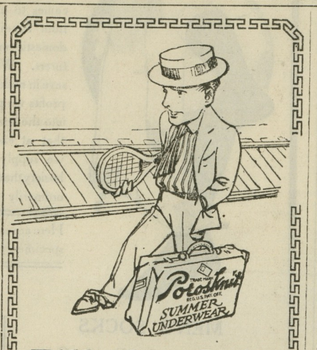

Fill the Grip

"POROSKNIT" UNDERWEAR short sleeve shirts and long drawers, is a cool proposition, but for the men that like the freedom of sleeveless shirts and knee length drawers will in these find a cooler proposition.

"POROSKNIT" Underwear, per garment	50c
"B. V. D." sleeveles shirts, per garment	50c
"LISLE GAUZE" Underwear; short sleeves and long drawers	50c
"NAINSOOK" Underwear athletic shirts and short drawers	25c
"BALBRIGGAN" Underwear; long or short sleeves shirts, and long drawers	25c

WHAT TIME WILL THE CLOCK STOP?

The clock will stop TUESDAY, June 7th, when the town clock strikes 3 o'clock for the last time. We will give double cards with every cash purchase from now until 3 o'clock Tuesday, June 7th, that is for every 25c purchase you make we give you a time card. All cards still good. Be sure and be here with every card you hold. REMEMBER THE DAY, Tuesday, June 7th.

Vansant & Newsome

Gent's Furnishers and Shoers,

CHESTERTOWN, MD,

EXAMINE our stock of

Asparagus Bunchers, plain and patent makes;
Asparagus Chisels,
Asparagus Twine
And Raffia.

Sole Agents for "Insurance" Gasoline Stoves and Florence Automatic Oil Stoves.

Oil Stove Ovens, all sizes and grades.

Screen Doors, Window Screens, Fly Wire, painted and galvanized.

The "Philadelphia" Lawn Mowers are the best. Ball-bearing and Sylvan Lawn Mowers.

"Lion" and "Page" Woven Wire Fence.

Corrugated Roofing, Tin Roofing and Spouting.

Lofland & Culp

Successors to J. K. Aldridge & Co.

CHESTERTOWN, MARYLAND

FEED FAIRFIELD'S BLOOD TONIC POWDERED OUNCE

A SEPARATE PREPARATION FOR HORSE, COW, HOG AND POULTRY

GREATEST KNOWN BLOOD PURIFIERS

The working capacity of any horse can be practically doubled by feeding FAIRFIELD'S BLOOD TONIC for HORSES regularly. It exterminates worms, builds up the health and saves feed.

The farmer that sowed wheat all over his farm and expected to reap a crop of wheat, oats and corn from same, would be more foolish than the man who feeds his horse, cow, hog and poultry from the same package of Condition Powder and expects to get results. The intelligent farmer feeds FAIRFIELD'S, because there is a separate preparation for each kind of animal.

THE FAIRFIELD PREPARATIONS ARE SOLD UNDER WRITTEN GUARANTEE BY

DAVIS & SATTERFIELD, Chestertown, Md.
HAGUE & HACKETT, Still Pond, Md.
A. COHEN, Sandy Bottom, Md.
J. W. IVENS, Worton, Md.
W. E. B. FAITHFUL, Church Hill, Md.
PAUL COMEGYS, Millington, Md.
A. F. HUEY, Massey, Md.
THOMAS TREW, Lankford, Md.
JOSEPH DOWNEY, Rock Hall, Md.
KILBOURNE & BRAMBLE, Fairlee, Md.
W. A. POTE, Kennedyville, Md.
H. S. DEMPSEY, Galena, Md.
B. S. SUTTON, Blacks, Md.
W. H. KELLEY, Locust Grove, Md.
JAS. T. KNOTTS, Sudlersville.

The Kent County Savings Bank

is a vigorous and well established concern, and has perfected an organization that is SAFE, SOUND and SUCCESSFUL.

In the field of liberal and careful banking this institution has had an experience of seventeen years; and from being a pioneer in the matter of paying interest on deposits, it has today become a veteran.

With the confidence born of such a policy we without hesitation solicit your account, feeling satisfied that it will be to your advantage to belong to a progressive bank like this and awake to the possibilities of the future.

We take any amount, large or small, and extend the same courtesy to all.

Kent County Savings Bank

CHESTERTOWN, MD.

MILBOURN A. TOULSON.....PRESIDENT
FRED. G. USILTON.....VICE-PRESIDENT
WILLIAM F. RUSSELL.....CASHIER

DIRECTORS

MILBOURN A. TOULSON	LEWIN W. WICKES
FRED. G. USILTON	JAMES A. CASEY
JEFF. D. BACCHUS	JAMES E. HURLOCK
JOHN D. URIE	CHARLES S. SMITH
JAMES H. BAKER	HOWARD TURNER
G. IRVING BARWICK	WILLIAM F. RUSSELL

Our Board of Directors

All important matters of this Bank have to pass the scrutiny and approval of the following gentlemen, who are all men of sound judgment, successful in their own business and prominent in the commercial life of the county.

ALDAY CLEMENTS
JAMES S. HARRIS
EDWIN S. VALLIANT
SAMUEL VANNORT,
CHAS. T. WESTCOTT,
JAMES W. CHAPMAN
TILGHMAN SHAFER
WILLIAM W. BECK
CURTIS E. CRANE
ELMER E. LEARY
CHARLES H. PRICE
JAMES T. DIXON
WM. B. USILTON, JR.
A. P. PRETTYMAN

Your interest is safe in their hands. We cordially invite your account, large or small, it receives the same consideration.

The Chestertown Bank of Maryland

Dead Chicks

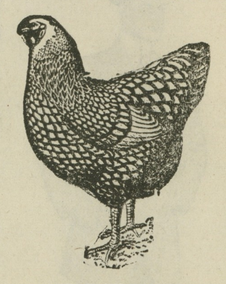

SAVES BABY CHICKS.

B. B. Gochnauer, Faquier county, Va., writes: "I have used your "Square Deal" Chick Starter with excellent results. Have lost less Chicks since feeding it than ever before.

PREVENTS DIARRHOEA.

Chas. S. Grason, Baltimore county, Md., writes: "I have found by actual comparison that Bolgiano's "Square Deal" Chick Starter has a great advantage over all prominent foods on the market, it does not give the baby chicks diarrhoea."

BEST HE EVER PURCHASED.

Eli L. Griest, Cessna, Penna., writes: "Your "Square Deal" Scratch or Poultry Food is the best I have ever purchased at any price. I have no trouble to sell it, my customers like it."

SQUARE-DEAL.

Chick Starter. 1st 5 weeks. Chich-Food. 5 to 10 weeks. Scratch Food. Makes hens lay.

DON'T BE FOOLED.

If your local merchant does not sell "Square-Deal" Foods, drop us a postal and we will tell you who does. Send us 5c in stamps to pay the postage and mention the name of this paper, we will send you package each of Pansys, Nasturtium, Asters Sweet Peas, Scarlet Sage; also, our Garden and Flower Seed and Poultry Supply Catalogue.

J. BOLGIANO & SON,

Seed Growers, Importers, Manufacturers,

Four Generations of Unbroken Success,

BALTIMORE, MD.

Roofing Papers and Prepared Roofing

OF ALL KINDS

For cheap roofs. For quick work. For warehouses and sheds especially.

Ruberoid and Paroid

Colors—Black and Red.

Amatite Roofing

Mineral Surfaced.

Tarred Felt and Sheathing Papers

Low prices based on large purchases. Stock always on hand.

Turner & Son

Betterton, Md.

LEWIN U. SKIRVEN. Phone 196A. — H. STOCKTON STARTT Phone 195A,

J. WALTER SKIRVEN & CO

CHESTERTOWN, MARYLAND.

—DEALERS IN—

All Live Stock

Let us hear from you before selling your SPRING LAMBS. You are protected in your dealing by our responsibility. We buy all stock. Special in letting out Bulls. Write or phone us.

J. ARTHUR BRADLEY

—INSURANCE—

Buildings, Grain Hay, Automobiles, Gasoline Boats, Etc

OFFICE IN VOSHELL HOUSE

Phone 167. Chestertown, Md.

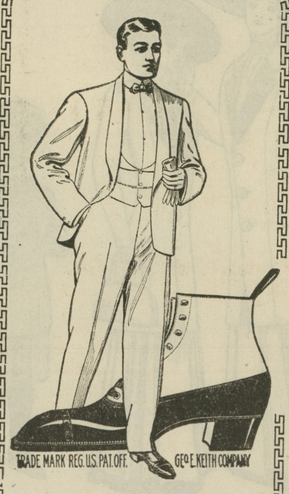

"EVENTUALLY"

You will wear our $3.00, $3.50 or $4.00 Walk-Over Shoe "for Men."

WHY NOT NOW!

"STOCKINGS"

PUNCTURE PROOF

JAS. H. SHUSTER,

THE SHOE MERCHANT

CHESTERTOWN, MD.

FOR SALE.

7-ROOM HOUSE on Cannon street near Front street, front and side porches, front and side yards, driveway, stable, carriage house, corn crib, all new with nice garden. This is a nice home and will be sold cheap to a quick buyer. Apply to

S. C. SKINNER,
Real Estate Agent, Chestertown.

m21-ts

W. S. & A. M. CULP

Contractors and Dealers in Builders Material.

CHESTERTOWN, - MARYLAND

Edison Portland Cement

The Best for All Uses.

SEWER PIPE LIME, LUMP AND TEXAS ALUM LIME.

We are constantly receiving LUMBER from the South. If we haven't what you want we will make it for you at our mill.

OFFICE MOVED.

DR. FRANK B. HINES can now be found at his future home on Queen Street, adjoining the M. P. Parsonage, Chestertown. aprl6-tf.

THE

MILLINGTON BANK OF MARYLAND

SUCCESSOR TO THE MILLINGTON BANK.

Offers its patrons as liberal terms as is consistent with prudent and sound banking. Its SAVINGS DEPARTMENT PAYS 3 PER CENT. per annum on deposits therein. Small accounts received and given the same attention as larger ones. We ask a share of your business.

JOHN P. AHERN, PRESIDENT.
ISAAC GIBBS, VICE-PRESIDENT.
JOSEPH MALLALIEU, CASHIER.

DIRECTORS:

John P. Ahern,	Joseph Mallalieu,
Isaac Gibbs,	John H. Weist,
John S. Newnam,	Thomas C. Roe,
R. Wesley Moffett,	R. F. Powell.
Spencer Merrick,	

ONE HUNDRED TWENTY-EIGHTH COMMENCEMENT EXERCISES

—OF—

Washington College

CHESTERTOWN, MARYLAND.

JUNE 11-15, 1910

PROGRAM

SATURDAY, JUNE 11TH,
8.00 TO 11.00 P. M.
Annual Reception of the Pieria Literary Society, Normal Hall.

SUNDAY, JUNE 11TH,
10.30 A. M.
*Baccalaureate Sermon, William Smith Hall, Rev. G. I. Humphreys, A. M., B. D., Pocomoke City, Md.
8.00 P. M.
*Sermon to the Christian Associations, William Smith Hall, Rev. Vaughn E. Collins, Middletown, Del.

MONDAY, JUNE 13TH,
10.30 A. M.
Class Day Exercises of the Senior Normal Class, William Smith Hall.
3.00 P. M.
Base Ball Game, Washington vs. Mt. St. Joseph College, Washington Field.
8.00 P. M.
Annual Banquet of the Adelphia Literary Society, Imperial Hotel.
8.00 P. M.
Anniversary of the Mt. Vernon Literary Society, William Smith Hall, Address by Hon. L. Irving Handy, Wilmington, Del.

TUESDAY, JUNE 14TH,
10.00 A. M.
Declamation Contest, William Smith Hall.
3.00 P. M.
Track and Field Games, Washington Field.
7.30 P. M.
Annual Meeting and Banquet of the Alumni Association, West Hall.

WEDNESDAY, JUNE 15TH,
10.30 A. M.
*Commencement, William Smith Hall.
3.00 P. M.
Base Ball Game, Washington vs. Alumni, Washington Field.
9.00 P. M.
Commencement Ball, Stam's Hall.

*Academic Costume will be worn at these exercises.

Washington College Commencement.

The commencement exercises of Washington College will begin on Saturday, June 11.

The following students will graduate in the Collegiate Department June 15th, 1910, and receive the degree of Bachelor of Arts:

Joseph Leo Brown, Havre de Grace, Md.; James Mallahan Cain, Chestertown, Md.; Mary Rebekah Clough, Church Hill, Md.; Edward Charles Crouch, Elkton, Md.; Charles Henry Gibson, Church Creek, Md.; Robert Earle Greenlee, Greensboro, Md.; John Hamilton Hessey, Worton, Md.; Joshiah Purnell Johnson, Lake Shore, Md.; William Warren Jump, Cordova, Md.; John Paul Knotts, Queen Anne, Md.; Loran Robert Langsdale, Mardella Springs, Md.; Franklin Edward Maddox, Snow Hill, Md.; Lucian Edward Massey, Sudlersville, Md.; James Calder Turner, Jr., Monkton, Md.; Ruskin Bright Warren, Cambridge, Md.

The following students will graduate in the Normal Department June 15, 1910:

Addie Coburn Gale, Chestertown, Md.; Esther Margherita Geist, Cockeysville, Md.; Charlotte Matilda Gray, Grayton, Md.; Susan Grace Greenlee, Greensboro, Md.; Lucile Jones, Baltimore, Md.; Martha Rebekah Pennington, Millington, Md.; Ethel Ringgold, Chestertown, Md.; Anna Burch Smyth, Chestertown, Md.; Mary Henrietta Sparks, Sudlersville, Md.; Vivian Louise Thomas, Deal Island, Md.

The following will receive the degree of Doctor of Science: Francis Valk, M. D., New York City; William Royal Stokes, M. D., Baltimore, Md.

The degree of Master of Science will be conferred upon Marshall Langton Price, M. D., Baltimore, Md.

The degree of Bachelor of Letters will be conferred upon Lewin Wethered Barroll, Chestertown, Md.

J. W. RUSSELL, real estate broker, won his suit against Mr. Slagle for $850 commissions for selling Worton Manor Beach. The case was tried in Baltimore this week. L. W. Wickes and C. W. Perkins, Esqs., represented Mr. R.

MOVING PICTUE SHOW AT STAM'S HALL.

Fine Life Motion Pictures are being shown every week-day night in Stam's Hall, Chestertown. All the latest and best subjects. Extra big program—4,000 ft. of film. A clean, moral and refined entertainment. a2-tf

FESTIVAL.

Zion M. E. Church, Morgnec, will hold a Festival on SATURDAYS OF JUNE 11 and 18, on the school green. j4-3t

FESTIVAL.

The ladies of Lynch M. P. Church will hold their annual strawberry and ice cream festival at Lynch on SATURDAY EVENING, JUNE 4. Everybody welcome.

FESTIVAL AND SUPPER.

St. Paul's Festival and Supper on WEDNESDAY, JUNE 8, 1910. All the delicacies of the season served. If rainy, the next evening. m28-2t

SUPPER AND PESTIVAL.

The Ladies' Aid Society of Still Pond M. E. Church will hold a Supper and Festival in Harper's Hall, THURSDAY EVENING, June 15th. The supper will consist of poultry, fish, salads and all the delicacies of the season. Ice cream and cake. If Thursday, June 16th is stormy then Friday evening, June 17th, will be the date. Public invited.

MATINEE RACING AT ROCK HALL

ON SATURDAY, JUNE 11th, 1910,

—FOUR CLASSES—

A Class, B Class, C Class and D Class.
Entries close that day. Racing Begins 2.30 sharp.
ADMISSION 15 CENTS.
ROCK HALL RACING ASSOCIATION.

Something Doing!

The low prices we are naming on GOOD RUNABOUTS and CARRIAGES, besides our regular stock of Merchandise, makes this a busy place. See page 5.

Wm. Medders & Co.

©Maryland State Archives, msa_sc6000_9_1-0180.jpg