Kent News.

VOL. 72 — CHESTERTOWN, MD., SATURDAY, JULY 2, 1910 — NO. 7

A. W. CARMINE

Dry Goods, Notions And Groceries

White Goods

90-inch wide Linen, regular $1.25 quality, only $1.00.
38 inches wide Killarney Linen (can't tell it from the real thing) only 15c.
Linen that you can't tell from the real Handkerchief Linen at 18c yard.
36-inch Real Linen, nice and fine, only 35c yd.· regular 50c values.
48-inch Hand Woven Batiste, regular 75c value, only 50c.

Hosiery

$1.25 Black Silk Ladies' Hose, only $1.00
75c Black Lisle Hose, only..... 50c
50c Black Lisle Hose, only. 39c
3 pair for $1.00.
39c Black Mercerized Hose, only... 25c

Waists

$1.50 Mannish Waists, only $1.25
$1.25 Fancy White Waists, only..... 95c
$1.09 Fancy White Waists, only..... 69c
75c Fancy White Waists, only..... 49c

Lawns

Regular 8c Lawns for only 6c
Headquarters for Ladies' Fine Neckwear, Belting, Combs, Ruching, Barrettes, &c., &c.

Groceries

Everything to please the appetite at prices as low as the lowest.
We make COFFEE AND TEA A SPECIALTY. To Be convinced give our 20c Coffee a trial, or for a refreshing glass of Iced Tea ours has no equal. Try one of our famous Hams.

Kolb's Bread

Fresh every day. Don't worry about how your bread's going to turn out, but just call up 67a and have a loaf of good bread sent up.

A. W. CARMINE

Phone 67a. Chestertown, Md

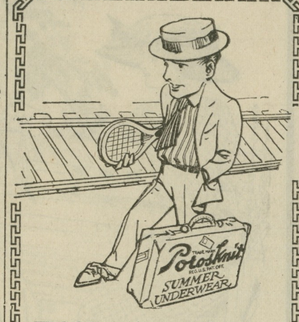

Fill the Grip

"POROSKNIT" UNDERWEAR short sleeve shirts and long drawers, is a cool proposition, but for the men that like the freedom of sleeveless shirts and knee length drawers will in these find a cooler proposition.

"POROSKNIT" Underwear, per garment 50c

"B. V. D." sleeveless shirts, per garment..... 50c

"LISLE GAUZE" Underwear; short sleeves and long drawers..... 50c

"NAINSOOK" Underwear athletic shirts and short drawers..... 25c

"BALBRIGGAN" Underwear; long or short sleeves shirts, and long drawers..... 25c

Vansant & Newsome

Gent's Furnishers and Shoers,

CHESTERTOWN, MD,

THE CHESTERTOWN BANK OF MD.

WILL OPEN FOR BUSINESS AT

GALENA, MD.

JUNE 30, 1910

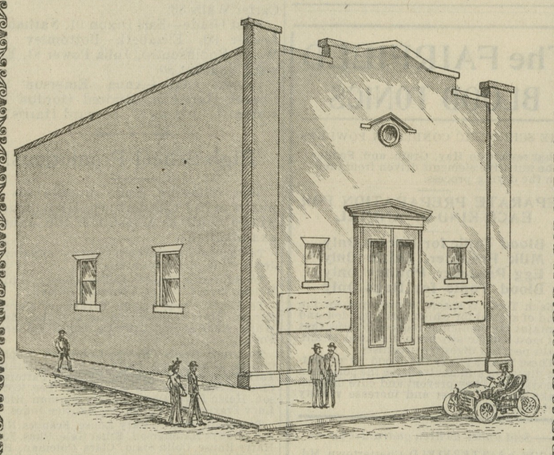

Having purchased the bank building and fixtures of the Galena Bank, we will open there for business on June 30, 1910.

Will open accounts, receive deposits and notes for discount, cash checks, etc., in other words, we will give this section of the county full banking facilities in every respect, right at their door.

Interest Paid on Deposits in the Savings Department.

We hope to have your fullest accord in every way, as it depends upon your support, whether we can sustain this department.

THE CHESTERTOWN BANK OF MD.

JAMES D. DAVIS, JR., Asst. Cashier.

BOLGIANO'S

RECLEANED COW PEAS

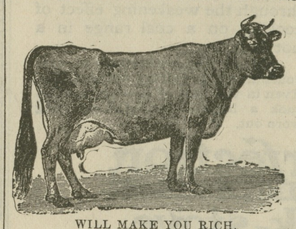

WILL MAKE YOU RICH.

Sow them for hay crops, for forage crops after grain crops, on vacant land. Put Cow Peas in every available piece of land you have. They will wonderfully increase the value and productiveness of your entire farm. We strongly recommend the sowing of Mixed Cow Peas. They are composed of Blacks, whip-poor-wills, clays, wonderfuls, Shinneys, Etc. The upright growing varieties will hold up the vining varieties of vines and larger amount of forage.

J. Bolgiano & Son, Baltimore, Md:
The Agricultural Department of Washington referred me to you for Alfalfa, Cow Peas and Irish Cobbler Potatoes.
E. L. DUYCKINCK, Cecil County, Md.

J. Bolgiano & Son, Baltimore, Md.:
The Mixed Cow Peas I bought from you for my farm in Halifax Co., Va., are producing a splendid crop.
W. CABELL BRUCE, Baltimore, Md.
Chief Counsel of Public Utilities Commission.

We are headquarters for Cow Peas. If your merchant can't supply you with Bolgiano's High Grade Cow Peas write to us. We will tell you where you can get them.

FREE! A 10c Package of King of the Mammoth Pumpkin Seed—The kind that wins the County Fair Prize, send a 2c stamp to pay the postage and mention this paper.

J. BOLGIANO & SON,
Baltimore's Greatest Seed House,
Light, Pratt and Ellicott Streets,
BALTIMORE, MD.

CUSTOMERS

who are buying here for the first time tell us that never before have they been fitted so CAREFULLY and COMFORTABLY.

Fitting is an Art in Itself—And we Know How . . . .

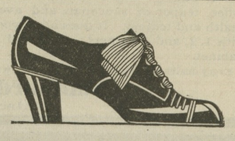

"Above Cut" Patent Colt Blucher Oxford—B. C. D. wide, Queen Quality,

$3.50

"Queen Quality" Stockings

Best Made for 25 Cents.

Jas. H. Shuster

The Shoe Merchant

CHESTERTOWN, - MARYLAND

Sales of Realty.—Hope H. Barroll, Esq., Trustee, sold at public sale Tuesday the Pennington or Spencer farm, near Galena, to Messrs. B. N. and S. T. Bramble, for $28,000. This farm contains 316 acres, which makes the price $88.56 per acre. It is one of the best farms in Kent county. Mr. Thos. Bramble has been tenant on the place for 23 years, and with his sons has brought the farm up to its present high state of cultivation.

Mr. Wm. A. Burk, agent, sold Tuesday the Hall house, on Kent street, for $405, to S. P. Townshend, Esq.

Beck & Ivens, real estate brokers, have sold William H. Waddell's store and dwelling, situated on the corner of College avenue and High street, Chestertown, to William T. Elliott, a merchant at Roberts, Queen Anne's county, Md. Mr. Waddell will tenant the property until December 1st, when Mr. Elliott will discontinue business at his present stand and will conduct an up-to-date dry goods and grocery store in his new property. Mr. Elliott will make Kent a valuable citizen and we all wish him great success.

Beck & Ivens, real estate brokers, found a beautiful bay shore location for Mr. and Mrs. Frank K. Edson, to spend the summer months.

Mr. S. C. Skinner, real estate broker, has sold the McGinniss farm, near Crumpton, to Mr. Harry Randall and Miss Mae Whitcomb, of New York, for $7,500. Mr. Randall will tenant the farm next year.

Mr. S. C. Skinner, real estate broker, has sold the Wm. T. Crow farm in Morgnec to Mr. Charles B. Schults, price $5,000. Mr. Schults will tenant the farm next year.

The Kent County Land Company have purchased the Toulson farm located on Chester river in Quaker Neck.

LOST—On Sunday morning last, on the public road between Chestertown and Topping's Mill, a LONG, BLACK SILK COAT, lined with black. A suitable reward will be paid upon its return.
MRS. H. B. ROTE,
1t. Chestertown, Md

Matinee Races!

WORTON TRACK.

—o—

Saturday, July 2nd, 1910

GOOD RACING ASSURED.

ADMISSION 25c. LADIES FREE.

Grand Racing

FOURTH OF JULY

AT THE ROCK HALL TRACK.
FOUR CLASSES.

SPECIAL FEATURE—A Great Match Race; Races Begin at 2.30 sharp.
Admission 25 cents; Ladies free.
ROCK HALL RACING ASSOCIATION.

Davis & Satterfield

CHESTERTOWN, - MARYLAND

Attention Farmers!

Now is the time to look over your Harvest Machinery.
If you need a Binder, Mower, or any Haying Machinery we have it.

Binder Twine

First Quality, Low Price.

We have several second hand

Binders & Mowers

which we will put in good repair and sell at bargain prices. See us this week as harvest will soon be here.

Davis & Satterfield

CHESTERTOWN, - MARYLAND

Mid-Summer ...Necessities...

Porcelain Lined Preserving Kettles, "Lisk" and Plain Agate Preserving Kettles, "Our Best" Hand-Made Fruit Pans.
Leather and Shoe String Fly Nets, Horse Covers, summer weight, Lap Spreads, all grades.
Fruit Ladders, from 5 to 10 ft. Fruit Picking Baskets, Galv. Wire Fruit Pickers.
Grass, Bush and Weed Scythes, Hedge Knives and Shears, Grass Hooks, Scythe Stones.

...HAMMOCKS...
ALL GRADES.

Screen Doors, Window Screens, Fly Traps and Fly Wire.
Insurance Gasoline Stoves, 'Florence' Automatic Oil Stoves, Perfection Oil Stoves, New Process Oil Stoves.
Lion and Page Woven Wire Fence, Corrugated Roofing, Tin Roofing and Spouting.

Lofland & Culp

Successors to J. K. Aldridge & Co.

CHESTERTOWN, MARYLAND

FEED FAIRFIELD'S BLOOD TONICS

POWDERS

A SEPARATE PREPARATION FOR HORSE, COW, HOG AND POULTRY

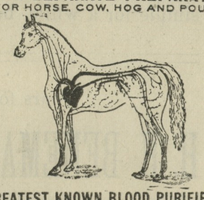

GREATEST KNOWN BLOOD PURIFIERS

The working capacity of any horse can be practically doubled by feeding FAIRFIELD'S BLOOD TONIC for HORSES regularly. It exterminates worms, builds up the health and saves feed.
The farmer that sowed wheat all over his farm and expected to reap a crop of wheat, oats and corn from same, would be more foolish than the man who feeds his horse, cow, hog and poultry from the same package of Condition Powder and expects to get results. The intelligent farmer feeds FAIRFIELD'S, because there is a separate preparation for each kind of animal.

THE FAIRFIELD PREPARATIONS ARE SOLD UNDER WRITTEN GUARANTEE BY

DAVIS & SATTERFIELD, Chestertown, Md.
HAGUE & HACKETT, Still Pond, Md.
A. COHEN, Sandy Bottom, Md.
J. W. IVENS, Worton, Md.
W. E. B. FAITHFUL, Church Hill, Md.
PAUL COMEGYS, Millington, Md.
A. F. HUEY, Massey, Md.
THOMAS TREW, Lankford, Md.
JOSEPH DOWNEY, Rock Hall, Md.
KILBOURNE & BRAMBLE, Fairlee, Md.
W. A. POTE, Kennedyville, Md.
H. S. DEMPSEY, Galena Md.
B. S. SUTTON, Blacks, Md.
W. H. KELLEY, Locust Grove, Md.
JAS. T. KNOTTS, Sudlersville.

The Kent County Savings Bank

is a vigorous and well established concern, and has perfected an organization that is SAFE, SOUND and SUCCESSFUL.

In the field of liberal and careful banking this institution has had an experience of seventeen years; and from being a pioneer in the matter of paying interest on deposits, it has today become a veteran.

With the confidence born of such a policy we without hesitation solicit your account, feeling satisfied that it will be to your advantage to belong to a progressive bank like this and awake to the possibilities of the future.

We take any amount, large or small, and extend the same courtesy to all.

Kent County Savings Bank

CHESTERTOWN, MD.

MILBOURN A. TOULSON.....PRESIDENT
FRED. G. USILTON.....VICE PRESIDENT
WILLIAM F. RUSSELL.....CASHIER

DIRECTORS

MILBOURN A. TOULSON	LEWIN W. WICKES
FRED. G. USILTON	JAMES A. CASEY
JEFF. D. BACCHUS	JAMES E. HURLOCK
JOHN D. URIE	CHARLES S. SMITH
JAMES H. BAKER	HOWARD TURNER
G. IRVING BARWICK	WILLIAM F. RUSSELL

Turner & Son

Betterton, Md.

Binder Twine

Stock now on hand

Turner & Son

Betterton, Md.

LEWIN U. SKIRVEN. Phone 196A. — H. STOCKTON STARTT Phone 195A,

J. WALTER SKIRVEN & CO

CHESTERTOWN, MARYLAND.

—DEALERS IN—

All Live Stock

Let us hear from you before selling your SPRING LAMBS. You are protected in your dealing by our responsibility. We buy all stock. Special in letting out Bulls. Write or phone us.

J. ARTHUR BRADLEY

—INSURANCE—

Buildings, Grain Hay, Automobiles, Gasoline Boats, Etc
OFFICE IN VOSHELL HOUSE
Phone 167. Chestertown, Md.

HOUSE AND LOT FOR SALE.

The desirable HOUSE and LOT on Cross street in Chestertown now occupied by Jesse Dryer for sale. If not sold shortly will be for rent.
WILLIAM M. SLAY,
je25-tf Attorney.

W.S.&A.M.CULP

Contractors and Dealers in Builders Material.

CHESTERTOWN, - MARYLAND

Edison Portland Cement

The Best for All Uses.

SEWER PIPE LIME, LUMP AND TEXAS ALUM LIME.

We are constantly receiving LUMBER from the South. If we haven't what you want we will make it for you at our mill.

MOVING PICTURE SHOW TO BE DISCONTINUED

The Moving Picture Show in Stam's Hall will be discontinued for the summer after July Fourth. Extra fine pictures this week and next. Don't miss them.

THE

MILLINGTON BANK OF MARYLAND

SUCCESSOR TO THE MILLINGTON BANK.

Offers its patrons as liberal terms as is consistent with prudent and sound banking. Its SAVINGS DEPARTMENT PAYS 3 PER CENT. per annum on deposits therein. Small accounts received and given the same attention as larger ones. We ask a share of your business.

JOHN P. AHERN, PRESIDENT.
ISAAC GIBBS, VICE-PRESIDENT.
JOSEPH MALLALIEU, CASHIER.

DIRECTORS:

John P. Ahern,	Joseph Mallalieu,
Isaac Gibbs,	John H. Weist,
John S. Newnam,	Thomas C. Roe,
R. Wesley Moffett,	R. F. Powell.
Spencer Merrick,	

THE

Beach Amusea

Betterton's Big Amusement Pier

Open July 2nd.
Big Skating Floor.
Four First-Class Bowling Alleys.
Extra Music July 4th.

First-Class Boats and Experienced Boatmen in attendance.
Ice-Cream and Refreshments Adjoining.

T. BAYARD CREW

MANAGER.

4th at Betterton

DANCE

Morning, Afternoon and Evening, FARSON'S ORCHESTRA.

NEW AMUSEMENT PIER AND ROOF GARDEN, Just Open.

MOVING PICTURES. ILLUSTRATED SONGS, Morning, Afternoon and Evening.

BOWLING, POOL, BATHING, ROWING, LAUNCHING. Pleasure for Everybody.

FIRST DANCES OF THE SEASON July 1 and 2.

NEW ROOF GARDEN FOR THE COMFORT OF GUESTS.

4TH—JULY—4TH

HOWARD TURNER, PROP'R.
BETTERTON, MD.

Mid-Summer Sale

Notice on page 5 we begin our MID-SUMMER SALE next week. "Something doing."
This sale is of much interest to the public, because we plan and arrange for its existence.
You may want small wares or you may want large items, it matters not, the saving is to be had just the same. Make us a visit—it pays.
WM. MEDDERS & CO., Still Pond, Md.

HARRY L. BOYD,

FIRE INSURANCE.

—NEWS BUILDING—

n26-1yr. CHESTERTOWN, MD

JOSEPH N. WHEATLEY & CO.

INSURANCE.

CHESTERTOWN, MD

©Maryland State Archives, msa_sc6000_9_1-0212.jpg