Kent News.

VOL. 72 — CHESTERTOWN, MD., SATURDAY, DECEMBER 3, 1910. — NO. 29

Denny Hoffecker

Fall Opening

I am now occupying my new quarters in the corner store room of STAM'S HALL, and am busy opening up a new stock of FALL CLOTHING and GENTS FURNISHINGS.

Give me a call.

Denny Hoffecker

(Successor to J. D. LUCAS)

CLOTHIER

CHESTERTOWN, - MARYLAND

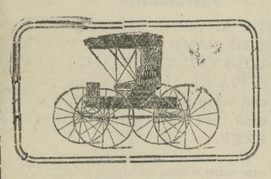

Carriages

Because we are very much crowded for room since the fire, we are offering very attractive prices on Carriages and Runabouts.

Our Blacksmith and Wheelwright Shops

are prepared to do your work promptly and mechanically. Come and see us.

Just below the "Enterprise" office, on Cross street, 100 feet from old location.

Davis & Satterfield

CROSS ST., NEAR DEPOT

HARRY L. BOYD,

FIRE INSURANCE.

—NEWS BUILDING—

a20-1yr. CHESTERTOWN, MD

JOSEPH N. WHEATLEY & CO.

INSURANCE.

CHESTERTOWN, MD

J. ARTHUR BRADLEY

—INSURANCE—

Buildings, Grain Hay, Automobiles, Gasoline Boats, Etc.

OFFICE IN VOSHELL HOUSE

Phone 167 Chestertown, Md.

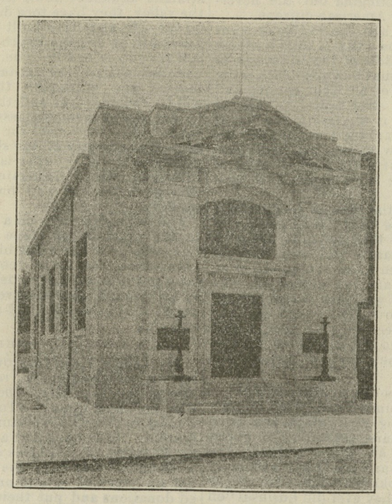

NEW KENT COUNTY SAVINGS BANK

THE NEXT TIME

you have a few moments to spare from your work give us a call or communicate by mail and deposit your money in the

Kent County Savings Bank

CHESTERTOWN, MD.

THE CHESTERTOWN BANK OF MARYLAND

CHESTERTOWN — And GALENA, MD.

TO OUR FRIENDS AND THE PUBLIC IN THE UPPER PART OF THE COUNTY:

Has it ever occurred to you what an advantage a bank is to a community, other than your own convenience.

How it stimulates business and draws people to your town, and has it occured to you that you owe it to yourself and the community to give it your business and hearty support.

Think about this.

The Galena Department is backed by all the resourses of the Home Bank at Chestertown, Md.,

Which has a Larger Surplus than any Bank in the County

and is managed by the same Board of Directors.

We solicit your business.

ALDAY CLEMENTS, President,
W. W. BECK, V. Prest. and Att'y,
ALLAN A. HARRIS, Cashier,
JAS. D. DAVIS, Asst. Cashier.

YOU CAN HAVE

Beautiful Flowers

to brighten your home all winter, at Christmas time, at Easter time, also in your lawns and flower beds at the first opening of spring time if you plant now.

BOLGIANO'S FALL BULBS.

Our Beautiful Illustrated 24 page Fall Flower Catalogue will be cheerfully sent to you, if you drop us a postal today.

	Each.	Doz.	100
Baby Hyacinths	3c	30c	$2 00
Bedding Hyacinths	5c	40c	2.75
2nd Size Hyacinths	7c	65c	4.50
1st Size Hyacinths	10c	$1.00	7.50
Roman Hyacinths	5c	50c	3.50
Freesia Bulbs	2c	15c	75
Early Tulip Mixed	2c	10c	75
May Flowering Tulips	3c	25c	1.50
Parrot Tulips	3c	25c	1 50
Double Mixed Tulips	2c	15c	35
Narcissus Single	3c	15c	75
Narcissus Paper White	3c	25c	1.50
Jonquils	2c	15c	75
Double Narcissus	3c	15c	1 00
Snow Drops	2c	15c	75
Crocus Mixed	2c	8c	45
Oxalis	2c	15c	75
Easter Lilies	10c	$1.00	7 50
Calla Lilies	8c	90c	7.50

FREE—Send us 2c in stamps to pay postage and mention the name of this paper, and we will send you a 10c package of any Flower Seed you want to grow in the house this winter. Your local merchant can get from us what Fall Bulbs you want, if he does not sell our Fall Bulbs you can send your order to us, and we will see that they will reach you in good condition.

J. BOLGIANO & SON,
Four Generations in the Seed Business.
Baltimore, Maryland.

IN TIME

YOU will need something to WARM your homes or COOK your meals. If you will call at Lofland & Culp's you will find a most complete line of

- Spear's Golden Sun Fire Place Heaters.
- Sheppard's Excelsior Fire Place Haaters.
- Spear's New Illuminator Double Heaters.
- Sheppard's Rupert D'ble Heaters.
- Beavor Oak Double Heaters.
- Round Oak, Peninsular, Model Oak, Magnet, Regal, Garnet and Crystal Heating Stoves.
- Round Oak Chief, Lorain and Pilgrim Acorn Steel Ranges, fully guaranteed.
- Magic, Prince Beaver, Countess and Queen Cast Ranges.
- Sheppard's Excelsior Cook and the Farmer Girl Cook Stoves.

Remember we are headquarters for Heater work and Stove Repairs; also for Roofing and Spouting.

Lofland & Culp

Successors to J. K. Aldridge & Co.

CHESTERTOWN, MARYLAND

FEED FAIRFIELD'S BLOOD TONIC CONDENSED

A SEPARATE PREPARATION FOR HORSE, COW, HOG AND POULTRY

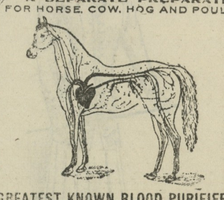

GREATEST KNOWN BLOOD PURIFIERS

The working capacity of any horse can be practically doubled by feeding FAIRFIELD'S BLOOD TONIC for HORSES regularly. It exterminates worms, builds up the health and saves feed.

The farmer that sowed wheat all over his farm and expected to reap a crop of wheat, oats and corn from same, would be more foolish than the man who feeds his horse, cow, hog and poultry from the same package of Condition Powder and expects to get results. The intelligent farmer feeds FAIRFIELD'S, because there is a separate preparation for each kind of animal.

THE FAIRFIELD PREPARATIONS ARE SOLD UNDER WRITTEN GUARANTEE BY

DAVIS & SATTERFIELD, Chestertown, Md.
HAGUE & HACKETT, Still Pond, Md.
A. COHEN, Sandy Bottom, Md.
J. W. IVENS, Worton, Md.
W. E. B. FAITHFUL, Church, Hill, Md.
PAUL COMEGYS, Millington, Md.
A. F. HUEY, Massey, Md.
THOMAS TREW, Lankford, Md.
JOSEPH DOWNEY, Rock Hall, Md.
KILBOURNE & BRAMBLE, Fairlee, Md.
W. A. POTE, Kennedyville, Md.
H. S. DEMPSEY, Galena, Md.
B. S. SUTTON, Blacks, Md.
W. H. KELLEY, Locust Grove, Md.
JAS. T. KNOTTS, Sudlersville.

MONEY TO LOAN.

MONEY TO LOAN ON MORTGAGE.
WILLIAM M. SLAY,
a20-tf ATTORNEY.

FOR SALE.

Two bunches of YOUNG SHEEP; good stock. Several fine young bucks.
Apply to
HOWARD TURNER,
o29-3t Betterton,

We are in our new building on the "Square."

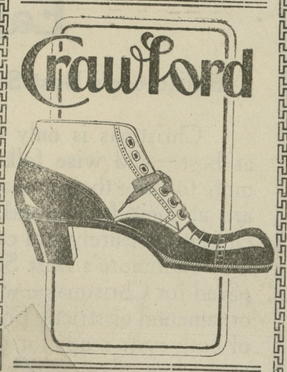

Set the Pace

among your friends and business associates by wearing CRAWFORD SHOES. They are correct in style.

$3.50 and $4.00.

Nearly all of our Boys' Shoes were burned up, but this department is now stocked up with entirely *New Shoes.* Dress Shoes, School Shoes, all leathers.

$1.25 to $2.50.

Men's Heavy Tan Shoes.....$2.00
Men's Gun Metal Shoes.....$2.00
Men's Pat. Leather Shoes..$2.00

Every pair guaranteed. A new pair for every pair that does not wear to your satisfaction.

Men's Goodyear Welt Shoes..... $2.50

Styles Button or Blucher; leather Patent Colt or Gun Metal. Same guarantee as above.

Don't forget OUR TAILORING DEPARTMENT.

Vansant & Newsome

Furnishers, Shoers and Tailors,
CHESTERTOWN, MD,

W.S.&A.M.CULP

Contractors and Dealers in Builders Material.

CHESTERTOWN, - MARYLAND

Edison Portland Cement

The Best for All Uses.

SEWER PIPE LIME, LUMP AND TEXAS ALUM LIME.

We are constantly receiving LUMBER from the South. If we haven't what you want we will make it for you at our mill.

LEWIN U. SKIRVEN. Phone 196A. — H STOCKTON STARTT, Phone 196A.

J. WALTER SKIRVEN & CO

CHESTERTOWN, MARYLAND.

—DEALERS IN—

All Live Stock

Let us talk with you before buying stock ewes. We have good ones to offer. Let us have your orders for stock heifers.

Judge Pearce Says Statement is Unwarranted And Ought Not to Have Been Made.

Chestertown, Md., Nov. 26th, 1910.

Editors of the Chestertown Transcript:

Dear Sirs—On my return this evening from court at Easton I have read the article in the Transcript of this date, headed, "Judge Pearce Indorses the Anti-Organization."

That statement is unwarranted and ought not to have been made. My letter to which you refer was addressed to the County Commissioners as a corporate body, and not to that part of the body which happens to be connected with that wing of the Democratic party known as the Anti-Organization, and the correspondence had exclusive reference to my recommendation for the enlargement of the vault of the Clerk's office which I believe to be necessary for the protection of the public records. The Commissioners who signed the letter addressed to me referred to the extraordinary rate of the present year as a reason for not taking immediate action in the matter. I have no disposition to recede from, or qualify, the opinion expressed in my reply that it was good policy for the taxpayers that the levy for 1910 should be sufficient to discharge all existing indebtedness. That question is one in which every taxpayer is interested and upon which each has a right to speak as a citizen and not as a politician. In expressing that opinion I did not enter upon any political subject, and my judgement as to the policy of prompt payment of public debts can only be construed as an endorsement of that policy as applied to the levy then made.

Since I have been on the bench I have studiously avoided participation in any factional controversy or the expression of any opinion in respect thereto. For this reason I have thought it wise not to take part in primary elections and have not done so, and I must now decline to be represented as indorsing the Anti-Organization. I do not think it proper for a judge to meddle with the political management of his party, or to give public expression in reference to the merits of factional controversies except under extraordinary circumstances, rarely occuring.

I must therefore ask you to give space in your columns to this letter, a copy of which I have requested the Editors of the KENT NEWS to publish in order that both wings of the party may be promptly informed of my understanding of the position in which your article would place me if I remained silent.

Yours very truly,
JAMES A. PEARCE.

SHOPS OPENED.

We have opened the shop in Still Pond and would appreciate it if our friends and the public would call when in need of our services.
n12-3t MRS A. J. HACKETT.

We Have Moved Into Our New Store On

"THE SQUARE"

Where We Are Having A

Big Fire Sale

CLOTHES and SHOES Sold at a Sacrifice

THOS. S. BORDLEY

CHESTERTOWN

THE

MILLINGTON BANK OF MARYLAND

SUCCESSOR TO THE MILLINGTON BANK.

Offers its patrons as liberal terms as is consistent with prudent and sound banking. Its SAVINGS DEPARTMENT PAYS 3 PER CENT. per annum on deposits therein. Small accounts received and given the same attention as larger ones. We ask a share of your business.

JOHN P. AHERN, PRESIDENT.
ISAAC GIBBS, VICE-PRESIDENT.
JOSEPH MALLALIEU, CASHIER.

DIRECTORS:

John P. Ahern, Joseph Mallalieu,
Isaac Gibbs, John H. Weist,
John S. Newnam, Thomas C. Roe,
R. Wesley Moffett, R. F. Powell.
Spencer Merrick,

SERIOUS ACCIDENTS.

James Stewart Loses An Eye From Being Shot—Edward Cole Hurt.

James Stewart, nephew of Mrs. Victor Hendrickson and Mrs. J. M. J. Byron, a merchant of Ellicott City, got shot in both eyes and one ear while hunting on William H. Baugher's farm, two miles from that city, on Thursday afternoon. He was taken to the Baltimore Eye and Ear Hospital. He will lose the sight of his left eye. Mr. Stewart was with Joseph H. Leishear, Jr., ex-Mayor, and Collier. One of the party fired and he received the load of shot in the face. A shot pierced his left eye, another tore his right eyelid and a third entered his left ear. Dr. William B. Gambrill attended him and advised his removal to the hospital. An X-ray examination was made and his left eye removed. Mr. Stewart has owned a store there for several years.

Mr. Elon Beauchamp, son of Rev. J. H. Beauchamp, of Still Pond, was accidentally shot one day last week while out hunting with a friend. About 28 shot took effect in his leg, but the doctors do not anticipate any serious trouble as he is getting along very well. Gunners cannot be too careful.

BARNS BURNED

On Worton Manor Beach and on Mrs. Crew's Farm—Six Horses Burned.

The big barn on Worton Manor Beach Farm, 10 miles from Chestertown, was destroyed by fire Friday night, including 200 bushels of corn, 80 tons of hay, 100 bushels of wheat, farm implements to the amount of $1,000 and some harness. The farm was formerly owned by William Slagle, of Baltimore, but was recently sold to Lawrence Steele Costelle and wife, of Baltimore, who tenanted the place. The fire is supposed to have been caused by pipe smoking. The loss will amount to $4,000, with $2,000 insurance on barn, and a small sum on implements. The fire attracted a large crowd.

The barn and other outbuildings on the farm of Mrs. H. L. Crew, near Coleman's corner, were destroyed by fire on Sunday night, together with six head of horses and all fodder, hay and implements. The farm is tenanted by Mr. Horton Silcox. The loss is estimated at $2,000, with no insurance excepting $225 on the barn. The origin of the fire is unknown. Five of the horses belonged to Mr. Horton Silcox, who expected to remove next year on the Crew home farm and on which there was no insurance. The sixth horse belonged to Mr. Thomas Silcox and was insured.

FARMERS' MEETINGS.

The Rich Neck Farmers' Club held its "annual corn meeting" at the home of Col. Albert Story, near Chestertown, last Thursday week. Mr. Oscar Collier, of Easton, was present and awarded the following corn premiums: White corn, Josiah Massey, first; J. T. Anthony second. Yellow corn, H. P. Skipper, first; W. Irving Walker and Charles E. McKee, second. An elegont dinner was served under the supervision of Mrs. Story.

The next meeting will be held Dec. 15th at the home of Mr. Charles Baxter. Reports from the various State associations will be made by Messrs. James T. Anthony, W. I. Walker, H. P. Skipper and Mrs. Walker.

The Still Pond Farmers' Club met at the home of Mr. and Mrs. T. Shafer on Thursday.

FIREMEN'S BENEFIT.

The moving picture show in Stam's Hall next week will be under the auspices of and for the benefit of the Chestertown Volunteer Fire Company. A performance will be given every night during the week, and in addition to a lenthy programme of fine pictures some special features will be introduced at each performance, including male quartette selections, vaudeville acts, recitations, etc. Tickets will be in the hands of agents this week and the citizens of Chestertown should purchase liberally. The tickets will be good for admission any evening from December 5th to 10th inclusive.

PROMPT PAYMENT.

On Monday morning Mr. John W. Barnes, clerk of the local camp, No. 5745, Modern Woodmen of America, handed to Mrs. Carrie Wroth, widow of the late Emory S. Wroth, a draft for $3,900 in payment for the insurance which Mr. Wroth held in the order. The prompt payment of this claim demonstrates the splendid business policy of the order, and is a striking example of the value of the kind of protection which the Modern Woodmen offers its members. The local order has now 82 members, and Mr. Wroth's death was the first that has occurred in the order since its establishment here ten years ago. It is one of the strongest fraternal orders in existence, having a membership of over 1,200,000, and its inducements to membership are liberal protection at minimum cost and prompt settlement of all claims.

NOTICE.

The ladies of Trinity Church, Millington, will give a SUPPER AND SALE in Grange Hall, FRIDAY AND SATURDAY EVENINGS DEC. 9 and 10. This is the place to buy your Christmas presents and get a good supper for 25 cents. Chicken, salad, oysters, hot biscuit, bread, coffee and pie. Don't miss it. Proceeds for improvement fund of Trinity Church. d3-2t

If You Want a Safe 5 P. C. Investment

Communicate with

KENT COUNTY LAND COMPANY
(Incorporated)

J. WATERS RUSSELL, President

Directors:
Wm. S. Collins, Fred. G. Usilton,
Wm. T. Brown, A. M. Culp,
J. Waters Russell.

A Great Christmas!

We will make our Christmas announcement next week. We have planned and prepared for a Great Christmas this year and you will find a visit to our place both interesting and profitable.

WM. MEDDERS & CO.

See advertisement page 5.

Nothing Better For the Money —THE NEWS at $1 Per Year

©Maryland State Archives, msa_sc6000_9_1-0389.jpg