Kent News.

VOL. 72 — CHESTERTOWN, MD., SATURDAY, APRIL 1, 1911 — NO. 45

EXPOSITION OF MEN'S FASHIONS

A feature of the exposition is of special interest and importance to men. A display of the latest styles and fabrics for Spring wear.

No Suit is of value unless cut and made to fit well. Ours is guaranteed to please in every respect.

Don't fail to visit our STORE! It's the only practical way of keeping in touch with the foremost garments for Men and Boys.

You'll note with pleasure the prevailing scale of moderate prices.

Denny Hoffecker

CHESTERTOWN, - MARYLAND

THE CHESTERTOWN BANK OF MARYLAND

CHESTERTOWN — And GALENA, MD.

A BANK is usually what the men back of it make it. Its strength depends largely upon their experience, judgment and responsibility; its growth upon the time, thought and effort they devote to its interest.

The Directors of this bank are deeply interested in the stability and progress of the institution, and keep in constant touch with every detail of its affairs.

There is no better proof of the splendid results of such able management than our steady development.

The sworn statement recently published shows we have SURPLUS AND UNDIVIDED PROFITS OF **$44,791.44**, which is more than any bank in the county can show, and is the most convincing evidence of sound and conservative management.

We have been selected as one of the depositories for the State Treasurer, and now have on deposit money belonging to the State of Maryland.

We extend a most cordial invitation to you to give us your business.

Be it large or small it will receive the same attention.

Short Crop of Cow Peas

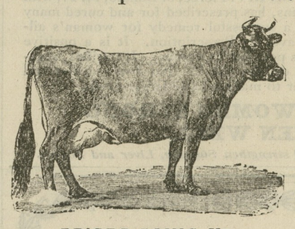

PRICES GOING UP

The enormous demand for Cow Peas last year carried the price very high, and as the crop is very short and the acreage is rapidly extending there are many indications which point to much higher prices as the sowing season approaches.

Whip-Poor-Will Cow Peas.

The Whip-Poor-Wills are generally prepared in the Central and Southern States. They are bush form, early maturing and especially desirable for Peas.

New Era Cow Peas.

New Era's are a little earlier and make more vine than the Whip-Poor Wills.

Wonderfuls, Clay and Mixed Cow Peas.

For hay. The Wonderfuls or the Mixed Cow Peas are more productive, they should always be planted with an occasional grain of corn, sorgum Seed, Kaffir Corn, etc., which will prevent the vines from getting damaged by coming in contact with the ground.

Black Cow Peas

Black Cow Peas are a little later in maturing than Clays, they make a good growth of vine, are exceptionally good for medium or poor land and will stand almost any amount of wet weather without injury. We can supply Shinny Peas, Red Rippers, Blackeye Peas and Soja Beans.

Remember Bolgiano's Cow Peas are best—If your local merchant will not supply you with Bolgiano's Cow Peas—Write us direct and we will tell you where you can get them.

FREE—Send us 5c in stamps to pay postage, and mention the name of this paper, and we will send you free a 25c package of "My Maryland Tomato Seed, also our 1911 Catalogue of Seeds and our 1911 Poultry Supply Catalogue.

J. BOLGIANO & SON,
Baltimore's Greatest Seed House,
Pratt, Light and Ellicott Sts.,
BALTIMORE, MD.

Spring Opening OF Fine Tailoring

¶ A Special Representative of the HOPKINS TAILORING Co., of Baltimore, will be at our store on the "SQUARE"

Thursday, March 30
Friday, March 31
Saturday, April 1

A SPECIAL EXHIBIT OF THE NEW SPRING STYLES FOR MEN.

You are invined—everybody is invited to come and look over at your leisure this

FASHION PAGEANTRY

of Fine Sample Apparel for Men, an exhibit that for largeness, variety, correctnese and beauty surpasses anything that has ever been shown in Chestertown.

IT'S YOUR DUTY SEE THE NEW STYLES.

IT'S OUR PLEASURE TO SHOW THEM TO YOU.

COAT and PANTS made to measure $12.50 up

SUITS made to measure, ... $13.50 up

☞Remember the dates, Thursday, Friday and Saturday, March 30, 31 and April 1.

Vansant & Newsome

Furnishers, Shoers and Tailors,

CHESTERTOWN, MD,

JOHN P. AHERN

MILLINGTON, MD.

THE Special Partnership existing between H. Tonkin estate and myself expired on March 1st and I have purchased the entire interest in the business. In future the business will be owned and operated by myself and I ask the same liberal patronage from the public that has heretofore been given to the old firm.

Building Materials

I will constantly keep on hand a full supply of material needed in building, such as Georgia, Oak and Native Framing, Doors, Sash, Blinds, Shutters, Porch Posts, Balusters, Newels, Brackets, Georgia and North Carolina Kiln Dried Flooring, Ceiling and Partition; Galvanized Iron Roofing, Nails, Locks and Hardware. Ruberoid and Felt Roofing, Cypress Boards; Plastering Laths, Lime, Cement, Brick and Hair.

Hard & Soft Coal

UNDER COVER.

INSURANCE

against FIRE and LIGHTNING in first-class companies.

JOHN P. AHERN

MILLINGTON, MD.

Jurors For April Court.

Chief Judge James A. Pearce drew the following jurors yesterday for the April term of Court:

John Bell,	Thomas W. Hyland.
Thomas G. Wroth.	Harry Nichols,
Sam'l G. Caldwell,	D. Arthur Bacchus.
Robert R. Hill,	Jesse E. Ireland,
Neal Wilson,	Thomas C. Roe,
J. Biddle Hossinger,	George Beck,
J. Page Gale,	Bernard J. McCauley,
Elwood Whaley,	Walter B. Strong
G. Allen Jarman,	Jefferson D. Bacchus.
Samuel Vannort,	William E. Parsons.
C. Frank Wheatley,	Edward A. Corey,
Wm. G. Russell,	Charles A. Jessop,
Harry L. Boyd,	W. Frank Jarrell,
Raymond Starit,	Wm. S. Hurlock,
R. G. Nicholson,	Samuel F. Cooper,
Geo. W. Harper,	George S. Biddle,
Joel H. Smith,	John R. Bennett,
Wm. E. Wilson,	Frank Skirven,
Benj. I. Ashley,	Albert Jervis.
Wm. R. Price,	Francis X. Kraft,
Wm. F. Wink,	Harry Clark.
Walter B. Harris,	James Bell.
John Medders,	C. Romie Skirven,
Jesse R. Copper.	Wm. J. Tarbutton.

WEDDING NOTES

A very quiet wedding took place last Wednesday evening, owing to the recent death of the bride's father, when Miss Rachel E. Bryan, daughter of Mrs. R. M. Bryan, of near Fairlee, became the bride of Mr. J. Raymond Lusby son of Mrs. Lydia Northern of near Lankford. The wedding was performed by the bride's brother, Rev. J. Franklyn Bryan of Baltimore.

THE wedding of Miss Mary A. Cannon to Wm. M. Boone is announced as having taken place in Baltimore Feb. 8th, Rev. L. B. Richardson, officiating, at the residence 1708 Lafayette Ave. The bride is the daughter of Mrs. Cannon-Neal, of Quaker Neck. Her nieces Myrtle and Elizabeth Hyland attended the bride.

Committees representing the three main branches of American Methodism will meet the trustees of the Maryland General hospital, Madison and Garden streets, in the faculty room of the Baltimore Medical School for the purpose of perfecting the purchase of the hospital in the name of the Methodist Church of America. Plans for securing the property have been maturing for some time, and the heads of the Baltimore Conference of the Methodist Episcopal Church, the Baltimore Conference of the Methodist Episcopal Church South and the Maryland Annual Conference of the Methodist Protestant Church have been in constant communication, and it is planned to make the purchase the first step in effecting the union of the three great branches of Methodism.

Davis & Satterfield

CROSS ST., NEAR DEPOT

CLOVER SEED

Market continues steady. Out of our stocks we can supply your needs at lowest prices. Get our samples and prices before you buy.

American Poultry Fence

A carload just came this week. Can fill your orders promtly.

Prices on Fencing low. Now is the time to give your orders as prices have advanced since we bought.

Seeders

We handle the Thompson and Star Clover and Orchard Grass Seeders.

Onion Sets

Now in stock.

Always remember our Blacksmith and Wheelwright Shops turn out the best of work.

Davis & Satterfield

CROSS ST. NEAR DEPOT

The Kent County Savings Bank

solicits your deposits on the strength of its past record and present ability to serve you.

The fundamental idea of this Bank and its continuing purpose is to enable you to SAVE and SUCCEED and it welcomes deposits great or small paying the same rate of interest ON ALL and gives you your money when you need it.

We make the welfare of our depositors our object believing our future is best assured by the success of our patrons and yearly have grown more able to serve you.

We are as ready to make loans to our depositors, upon good security, as to accept deposits from them; and have the conveniences of a modern Banking house for your transactions and an experienced and competent clerical force to aid you.

While we court investigation we know that the ablest Bank Examiners the Government can employ are frequently deceived by slick Bank promoters.

BUT MAKE THIS INVESTIGATION:

HAS THE BANK EVER REFUSED TO PAY A DEPOSITOR HIS MONEY WHEN REQUESTED?

OR DID IT DODGE BEHIND A CERTIFICATE OF DEPOSIT AS AN EXCUSE FOR ITS FAILURE TO ALLOW ITS DEPOSITORS THE USE OF THEIR OWN MONEY?

THIS investigation any depositor is able to make and when made we are satisfied you will deposit with a Bank like the KENT COUNTY SAVINGS BANK that, since the day it opened its doors NEVER FAILED TO PAY ITS DEPOSITORS THEIR MONEY WHEN CALLED FOR REGARDLESS OF THE RATE OF INTEREST PAID OR THE MANNER IN WHICH DEPOSITED.

The Reserve funds of this Bank are carried in 3 of the strongest banks in America, whose combined resources of over 150 million dollars assure our ability to meet the legitimate wants of our depositors at ANY TIME FOR ANY AMOUNT.

We believe in and live up to our motto, "Safety Beyond All Else."

THE KENT COUNTY SAVINGS BANK

CLIP YOUR HORSES

Progressive farmers and horse owners everywhere now clip their horses in the spring. The clipped horse is not only improved in appearance but can do more work.

The STEWART'S CLIPPING MACHINES sold by Lofland & Culp will do the work. Now is the time to buy. Call and examine them.

WE HAVE ADDED TO OUR STOCK A LINE OF

Plumber's Supplies

and are prepared to do all kinds of Sanitary Plumbing having secured the services of a Master Plumber who holds a certificate from the State Board of Examiners.

ROOFING, SPOUTING, PLUMBING

and ALL KINDS OF TIN AND SHEET IRON WORK. We solicit your patronage.

Lofland & Culp

Successors to J. K. Aldridge & Co.

CHESTERTOWN, MARYLAND

W.S.&A.M.CULP

BUILDING CONTRACTORS

We are General Contractors and Builders for all classes of building frame, brick or stone. The larger part of our business has been the erection of public buildings.

We have our own yard and mill as well as a complete organization of men. Experience and years of study enables us to render efficient service to those who entrust us with their work.

W. S. & A. M. CULP
BUILDING CONTRACTORS
CHESTERTOWN, - MARYLAND

Plow Goods

Vulcan Plows and Repairs
Roland Plows and Repairs
Oliver Plows and Repairs

¶ We carry a complete line of Vulcan Repairs and Plows and a fair stock of Roland and Oliver Goods.

¶ Farmers in Kent county who own Vulcan Plows can be sure of finding in our hands a stock.

The Iron Age Cultivators and Garden Tools

ALSO HANDLED.

TURNER & SON

BETTERTON, - - MARYLAND

To You From Us.

You Save From $10 to $50

on the purchase of horses and mules at

Kings Private Sale Department

6 A. M. to 6 P. M. every day in the week, before, during and after our big public sales.

Now You Want to Know

how and why this saving is especially made for you only at KINGS. We are by far the LARGEST SHIPPERS OF HORSES MARES AND MULES in our own State of Maryland, which must make us the LARGEST BUYERS, necessarily at LOWEST WHOLESALE PRICES, which means a profit cut off, which YOU SAVE.

We own all of the buildings and ground we occupy, therefor we don't have any high rents to pay, which is another expense cut off, which YOU SAVE.

We are close to you and expensive transportation is another item, YOU SAVE

This is only one branch of this immense establishment and we don't have to depend entirely on it for we have in connection the LARGEST COMBINED HIRING AND LIVERY DEPARTMENT CARRIAGE DEPARTMENT, WAGON AND HARNESS MANUFACTURING DEPARTMENT IN THE WORLD. SO THERE IS A SAVING THE SMALL DEALER CANNOT AFFORD.

We appreciate your patronage and always have on hand in Baltimore, so close to your home, too, about

600 HORSES AND MULES
$50 TO $100
$100 TO $150
$150 UP AND
$50 DOWN
PUBLIC AUCTION SALES
MONDAYS, WEDNESDAYS, AND FRIDAYS

Commencing at 10.30 A. M. We sell 95 per cent. of the HORSES, CARRIAGES, WAGONS AND HARNESS belonging to private parties in Maryland and surrounding Counties. May be we sold yours. If we did you got your MONEY IN 30 SECONDS, that's the quick way we settle, and we don't charge for offering your horse if not sold. All cars pass or transfer to KINGS and any conductor will put you off at the right place. They all know it.

Our Reference the People

Kings Auction

Kings Private Sale Department

4-6-8-10-12-14-16-17-19-20-21-22
114-116-118-123-125 N. High St.
Through to 805-7-8-9-10-11-12-13-14-15 E. Fayette St.

C. & P. PHONE St. Paul 951
MARYLAND, Courtland 2206

After Reading This Don't You Really Believe You Save $10 to $50?

Mch18—1t.

J. ARTHUR BRADLEY
—INSURANCE—
uildings, Grain Hay, Automobiles, Gasoline Boats, Etc.
OFFICE IN VOSHELL HOUSE
Phone 167 Chestertown, Md

HARRY L. BOYD,
FIRE INSURANCE.
—NEWS BUILDING—
n20-1yr. CHESTERTOWN, MD

JOSEPH N. WHEATLEY & CO.
INSURANCE.
CHESTERTOWN, MD

GRAHAM & CLEMENTS
FULL LINE OF
Hardware, Stoves, Etc.
Next Door to Chestertown Bank
CHESTERTOWN, - - MARRLAND

We Have Moved Into Our New Store On
"THE SQUARE"
Where We Are Having A
Big Fire Sale
CLOTHES and SHOES
Sold at a Sacrifice
THOS. S. BORDLEY
CHESTERTOWN

MONEY TO LOAN,
MONEY TO LOAN ON REAL ESTATE security.
JOHN D. URIE.
nov12. ATTORNEY-AT-LAW.

READ J. Waters Russell's advertisement on page 7.

LEWIN U. SKIRVEN. Phone 196A. — H STOCKTON STARTT Phone 195A,
J. WALTER SKIRVEN & CO
CHESTERTOWN, MARYLAND.

—DEALERS IN—
ALL LIVE STOCK

Let us talk with you before buying stock ewes. We have good ones to offer. Let us have your orders for stock heifers.

EGGS FOR HATCHING.

I offer Eggs from RHODE ISLAND RED EGGS at 5c each. Sold over 1,000 last season in Kent county. I refer you to a few of my satisfied customers—Mr. Azariah Kendall, Mr. Harry Staveley, Mrs. J. Wesley Jarman, Mrs Charles Baxter.

CHARLES S. SMITH,
mar25-3t. Chestertown, Md.

THE
MILLINGTON BANK
OF MARYLAND

Has never lost a dollar since it began business and has not a bad debt on its books.

We work on safe lines and never speculate. We want our people to help us build up our town and community by depositing with us.

Don't send your money to other towns. Help your own people. Our record guarantees YOU ABSOLUTE SAFETY.

JOHN P. AHERN, PRESIDENT.
ISAAC GIBBS, VICE-PRESIDENT.
JOSEPH MALLALIEU, CASHIER.

DIRECTORS

JOHN P. AHERN, SPENCER MERRICK,
ISAAC GIBBS, JOSEPH MALLALIEU
JOHN S. NEWNAM, JOHN H. WEIST,
R WESLEY MOFFETT, THOMAS C. ROE
R F. POWELL.

If you feel like brushing up as to what is the latest in Jewelry, Watches and Diamonds. Remember our stock is a perfect education and we are at your service.

Rote's Jewelry Store
CHESTERTOWN, MD.

Spring Supplies!

If you are in need of FANCY SEED POTATOES, or LANDRETH'S GARDEN SEEDS, or NEW HARNESS, or a NEW VEHICLE, or something in House-furnishings, we will make it worth your while to visit our place or call us by phone.

WM. MEDDERS & CO., Still Pond.

©Maryland State Archives, msa_sc6000_9_1-0518.jpg