Kent News.

VOL. 73 — CHESTERTOWN, MD. SATURDAY, JUNE 3. 1911 — NO. 2

FOR MEN

There is not a clothes need that this store of Spring Clothing cannot satisfy. Quality and style come first and then the price. We own clothes you will find all that expert tailoring and good materials can produce, and yet our prices are reasonable.

HATS

Fashion's very latest for men and boys in Derbies, Felts and Straws to please.

NEGLIGEE SHIRTS

Made of percale and Madras, cut coat-style, with attachable cuffs.

UNDERWEAR

Shirts with or without sleeves and Drawers full or knee length, sizes 34 to 44 inches.

HALF-HOSE

Pure black and all the wanted colors, made with a lisle sole, heel and toe.

NECKWEAR

We have the very latest in four-in-hand ties in the various colors and styles.

Denny Hoffecker

CHESTERTOWN, - MARYLAND

Davis & Satterfield

CROSS ST., NEAR DEPOT

Black Hawk and Superior Corn Planters

Variable Drop

Most accurate Dropper on the market.

Our line of—
RUNABOUTS
BUGGIES
SURREYS
ROAD CARTS
Etc., Etc.,
is complete and up-to-date in every respect.

A fine, full leather top Buggy, with padded dash, leather covered bow sockets, and all the little things that go to make up a good Buggy,

At $65.00

Come and see it. You will appreciate its value better.

Davis & Satterfield

CROSS ST. NEAR DEPOT

ARTHUR BRADLEY
—INSURANCE—
Buildings, Grain Hay, Automobiles, Gasoline Boats, Etc.
OFFICE IN VOSHELL HOUSE
Phone 167 Chestertown, Md.

HARRY L. BOYD,
FIRE INSURANCE.
—NEWS BUILDING—
a20-1yr. CHESTERTOWN, MD

JOSEPH N. WHEATLEY & CO.
INSURANCE.
CHESTERTOWN, MD

It Has Stood THE TEST

¶ This Financial Institution has stood the test of an extensive and thorough experience of seventeen years, and during that time has steadily advanced in reputation, grown in substance and increased in usefulness.

¶ It was the first Bank in Kent County ever known to pay interest on deposits, and is NOW one of the Best Banking Institutions in the State of Maryland, and is thoroughly worthy of your fullest trust and favor. Its motto is, "SAFETY BEYOND ALL ELSE."

Kent Co. Savings Bank

CHESTERTOWN, MARYLAND.

MILBOURN A. TOULSON.....PRESIDENT
FRED. G. USILTON.....VICE-PRESIDENT
WILLIAM F. RUSSELL.....CASHIER

DIRECTORS:

MILBOURN A. TOULSON	LEWIN W. WICKES
FRED. G. USILTON	JAMES A. CASEY
JEFF. D. BACCHUS	JAMES E. HURLOCK
JOHN D. URIE	CHARLES S. SMITH
JAMES H. BAKER	HOWARD TURNER
PHILIP G. WILMER	WILLIAM F. RUSSELL

THE CHESTERTOWN BANK OF MARYLAND

CHESTERTOWN — And GALENA, MD.

A BANK is usually what the men back of it make it. Its strength depends largely upon their experience, judgment and responsibility; its growth upon the time, thought and effort they devote to its interest.

The Directors of this bank are deeply interested in the stability and progress of the institution, and keep in constant touch with every detail of its affairs.

There is no better proof of the splendid results of such able management than our steady development.

The sworn statement recently published shows we have SURPLUS AND UNDIVIDED PROFITS OF **$44,791.44**, which is more than any bank in the county can show, and is the most convincing evidence of sound and conservative management.

We have been selected as one of the depositories for the State Treasurer, and now have on deposit money belonging to the State of Maryland.

We extend a most cordial invitation to you to give us your business.

Be it large or small it will receive the same attention.

Short Crop of Cow Peas

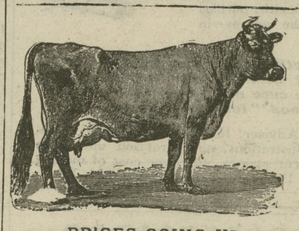

PRICES GOING UP

The enormous demand for Cow Peas last year carried the price very high, and as the crop is very short and the acreage is rapidly extending there are many indications which point to much higher prices as the sowing season approaches.

Whip-Poor-Will Cow Peas.

The Whip-Poor-Wills are generally prepared in the Central and Southern States. They are bush form, early maturing and especially desirable for Peas.

New Era Cow Peas.

New Era's are a little earlier and make more vine than the Whip-Poor Wills.

Wonderfuls, Clay and Mixed Cow Peas.

For hay. The Wonderfuls or the Mixed Cow Peas are more productive, they should always be planted with an occasional grain of corn, sorgum Seed, Kaffir Corn, etc., which will prevent the vines from getting damaged by coming in contact with the ground.

Black Cow Peas

Black Cow Peas are a little later in maturing than Clays, they make a good growth of vine, are exceptionally good for medium or poor land and will stand almost any amount of wet weather without injury. We can supply Shinny Peas, Red Rippers, Blackeye Peas and Soja Beans.

Remember Bolgiano's Cow Peas are best—If your local merchant will not supply you with Bolgiano's Cow Peas—Write us direct and we will tell you where you can get them.

FREE—Send us 5c in stamps to pay postage, and mention the name of this paper, and we will send you free a 25c package of "My Maryland Tomato Seed, also our 1911 Catalogue of Seeds and our 1911 Poultry Supply Catalogue.

J. BOLGIANO & SON,
Baltimore's Greatest Seed House,
Pratt, Light and Ellicott Sts.,
BALTIMORE, MD.

FOR

Spring Trade

Philadelphia, Sylvan, Volunteer and Silver Queen ball bearing LAWN MOWERS.

Screen Doors, Window Screens and Fly Wire.

Cultivators, Cultivator Steels, Garden Hoes, Rakes, &c.

Insurance Gasoline Stoves and Florence Automatic Oil Stoves. : : : :

Fly Nets, Horse Covers and Lap Spreads.

Davis Swing Churns, Cylinder Churns, Cream Separators and Butter Moulds.

LION and PAGE Woven Wire Fence.

Corrugated Roofing, Tin Roofing and Spouting.

All Kinds Steam and Hot Water Heating, Sanitary Plumbing and Plumbers' Supplies.

Lofland & Culp

Successors to J. K. Aldridge & Co.
CHESTERTOWN, MARYLAND

Are You Going To Buy an Automobile?

IF SO,

BUY A

BUICK

If you don't now, you will later. So take our advice and benefit by the other fellow's experience.

Graham & Clements

CHESTERTOWN, - MARYLAND

Subscribe for the KENT NEWS, $1.00 per year in aavance.

Ralston

$4 4.50 5.00

Ralston & Crawford

OXFORDS

Are the logical Shoes for summer wear, for they're so cool and comfortable.

You'll appreciate their unusual fitting qualities, being made on FOOT MOULDED as ts they neither bulge at the sides nor slip at the heels.

We have a variety of styles. Come in and take your pick.

Crawfords, $3.50 to $4.00
Ralstons, $4.00

Vansant & Newsome

Progressive Outfitters
Chestertown, Maryland

AUTHORITY STYLES

W.S.&A.M.CULP

BUILDING CONTRACTORS

We are General Contractors and Builders for all classes of building frame, brick or stone. The larger part of our business has been the erection of public buildings.

We have our own yard and mill as well as a complete organization of men. Experience and years of study enables us to render efficient service to those who entrust us with their work.

W. S. & A. M. CULP

BUILDING CONTRACTORS
CHESTERTOWN, - MARYLAND

LEWIN U. SKIRVEN. Phone 196A. — H STOCKTON STARTT Phone 195A.

J. WALTER SKIRVEN & CO

CHESTERTOWN, MARYLAND.

—DEALERS IN—

ALL LIVE STOCK

Let us talk with you before buying stock ewes. We have good ones to offer. Let us have your orders for stock heifers.

MONEY TO LOAN.
IN SUMS TO SUIT.
S. SCOTT BECK,
Attorney-at-law,
f25-tf. Chestertown.

MONEY TO LOAN.
MONEY TO LOAN ON REAL ESTATE security.
JOHN D. URIE,
ATTORNEY-AT-LAW
nov12.

JOHN P. AHERN

MILLINGTON, MD.

THE Special Partnership existing between H. Tonkin estate and myself expired on March 1st and I have purchased the entire interest in the business. In future the business will be owned and operated by myself and I ask the same liberal patronage from the public that has heretofore been given to the old firm.

Building Materials

I will constantly keep on hand a full supply of material needed in building, such as Georgia, Oak and Native Framing, Doors, Sash, Blinds, Shutters, Porch Posts, Balusters, Newels, Brackets, Georgia and North Carolina Kiln Dried Flooring, Ceiling and Partition; Galvanized Iron Roofing, Nails, Locks and Hardware. Ruberoid and Felt Roofing, Cypress Boards; Plastering Laths, Lime, Cement, Brick and Hair.

Hard & Soft Coal

UNDER COVER.

INSURANCE

against FIRE and LIGHTNING in first-class companies.

JOHN P. AHERN

MILLINGTON, MD.

The Deering Machinery

—SUCH AS—

Binders, Mowers, Manure Spreaders, Rakes, Gasoline Engines, Combination Harrows, Binder Twine, Etc.

The word "Deering" stands for everything that is BEST in Farm Machinery. Full line repairs carried in season. Overhaul your machinery early.

TURNER & SON

BETTERTON, - - MARYLAND

FOR SALE.

TWO 18 HORSE POWER UNDERMOUNTED AVERY TRACTION ENGINES. Have been used for hauling stone. New last August. Can be inspected at Brown's Branch, Queen Anne's county. Terms Six Months, with approved security.

B. B. GONDER,
Chestertown, Md.
my27-1m.

—THE—

MILLINGTON BANK OF MARYLAND

Has never lost a dollar since it began business and has not a bad debt on its books.

We work on safe lines and never speculate. We want our people to help us build up our town and community by depositing with us.

Don't send your money to other towns. Help your own people. Our record guarantees YOU ABSOLUTE SAFETY.

JOHN P. AHERN, PRESIDENT.
ISAAC GIBBS, VICE-PRESIDENT.
JOSEPH MALLALIEU, CASHIER.

—DIRECTORS—

JOHN P. AHERN,	SPENCER MERRICK,
ISAAC GIBBS,	JOSEPH MALLALIEU
JOHN S. NEWNAM,	JOHN H. WEIST,
R WESLEY MOFFETT,	THOMAS C. ROE

R. F. POWELL.

H. W. VICKERS, ESQ., ILL.

It is with great regret we announce that Harrison W. Vickers, Esq., is critically ill at his home, near town. He suffered a stroke of paralysis early Monday morning since which time he has gradually become worse. His physician holds out but little hope of improvement and the family have been summoned to his bedside. This news will be received all over the county with profound sorrow as Mr. Vickers is held in high esteem.

LOCAL NOTES

THE Chestertown Library will be open from 10 a. m. to 1 p. m., beginning June 6th.

LINE fishing at Tolchester has been good the past week. Capt. Spencer Urie made a big catch last Monday.

J. D. URIE, ESQ, calls attention in the NEWS' advertising columns of a farm for sale at less than $19 per acre.

NEXT Monday will be a day for the fast horses at Worton and Rock Hall. The program at both places promise rare sport.

THE sale of the yacht "Estelle" at Rock Hall last Saturday was well attended. It was purchased by Capt. Andrew Jackson Stevens for $315.

THIS section was visited Wednesday evening by a glorious rain which revived the dying pasture and greatly helped the farmers and residents.

C. S. SMITH is among the early ones to enjoy fried chicken, Rhode Island Reds.

THE young people are arranging for a lawn fete on Mrs. Rinehart's lawn in the near future.

W. C. ROBINSON has a natty pair bays and when he gets in his rubber-tired buggy and goes out on the speed-way behind them he is hard to beat.

MR. W. K. CROSBY says the bugs are playing havoc with his rose bushes, grape vines and fruit trees. He was in town Tuesday, however, wearing a pretty carnation which the bugs had overlooked.

THE Memorial Day parade by G. A. R. of Chestertown, was the feature of Decoration Day here. Isaac Freeman was mashall of the parade and Capt. Henry Landing was at head of the "army" which now consists of only twelve men.

AN expert grower of prize water melons tells the NEWS how he treats the vines. He says, "Fill a quart bottle with water into which put five table spoonsfull of sugar, place the stem of the melon in the bottle and refill at intervals as required."

THE Chestertown High School gave an entertainment last Saturday evening consisting of an instrumental duet by Misses Anna Smyth and Elizabeth Russell, solo by Dan Hall, quartette by Carl Bordley, Robert Hendrix, Dan Hall and Julian Carter; a comedy entitled "A Widow's Wiles" was presented by John Newnam, Charles Smyth, Irving Sparks, Norman Crouch, Joseph Wheatley, Walter Simmons, William Davis, Maghuerita Dodd, Ida Smith, Reba Davis, Sue Miller, Rebecca Toulson and Josephine Wheatley.

Sales of Property.—J. W. Russell, real estate broker, has purchased of Mr. Robert Moffett his home on Washington avenue, advertised in the NEWS.

Herbert Chrisfield has purchased of J. W. Russell, broker, the J. S. Webb store and dwelling in Locust Grove and will occupy same January 1st.

Mr. S. C. Skinner has sold his residence on Cannon street to Mrs. Ephriam Dill. Mr. Skinner will tenant his Brice farm next year.

Mr. Joseph Guest has sold to Mr. Elwood Whaley the residence and shops occupied by him on Cross street.

BECK & IVENS, real estate brokers, sold the store and dwelling situated at Catlin's Corner, in Queen Annes county, owned and conducted by Mr. Samuel Comegys, to Mr. Daniel Potts, of Queen Anne's. Price private.

Married Men vs. Single Men.—Mr. D. B. Ford, manager of the married men, and Mr. Emerson Sparks, manager of the single men, have arranged a game of baseball to be played on Ford's Field, on Tuesday, June 6th, at 3.30 p. m. The gentlemen have kindly volunteered to donate the gate receipts to the Woman's Literary Club. Everybody should attend. Admission 10 cents.

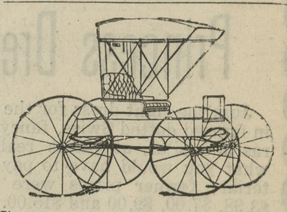

Come and See!

If all Carriages were alike we wouldn't have to advertise—BUT, there is a difference and much in our favor. The trade is fast finding out this difference, and are coming from a longer distance than ever.

Our low prices, liberal terms and guaranteed work means something.

WM. MEDDERS & CO.

See adv. page 5.

What Ails Your Watch?

Busy Men, to whom time is money, avoid all trouble by leaving this question to

ROTE, THE JEWELER

©Maryland State Archives, msa_sc6000_9_1-0592.jpg