Kent News.

VOL. 73 — CHESTERTOWN, MD. SATURDAY, JULY 1. 1911. — NO. 6

Your Needs

We can supply your needs in the Clothing line which are thoroughly dependable for good service. All the latest fabrics, colors and patterns included. Do not fail to investigate if you want the best bargains that ever come your way.

IN HATS

The advantage of having one of our Men's Straw Hats is shown in the excellent quality, in the way they are shaped to fit, in their style and finish.

IN SHIRTS

White Pleated and Percale Shirts with cuffs attached.

Soft Mercerized Shirts, in plain colors, with cuffs.

Shirts beautiful silk and cotton material.

IN COLLARS

Collars to please all—high, medium and low—in laundered and unlaundered — excellent quality, beautiful designs and the very latest shapes of the season.

Denny Hoffecker

CHESTERTOWN, - MARYLAND

Davis & Satterfield

CROSS ST., NEAR DEPOT

Binder Twine

Standard Twine of best grade. Price is very low.

Paints

If your wagons, implements or farm machinery need painting we have the goods. You want to look into this.

Barn Red

This is the best article for all buildings, roofs, etc., that can be had. One coat of it will cover as well as two coats of some Paints. We can furnish it in any quantity from one pint to a barrel. If you need paint, come and see us.

Carriages and Runabouts

We have a nice line of these goods on exhibition in our NEW BUILDING. We shall be glad for you to come and look for yourself whether you want to buy or not.

Davis & Satterfield

CROSS ST. NEAR DEPOT

J. ARTHUR BRADLEY
—INSURANCE—
Buildings, Grain Hay, Automobiles, Gasoline Boats, Etc.
OFFICE IN VOSHELL HOUSE
Phone 167 Chestertown, Md.

HARRY L. BOYD,
FIRE INSURANCE.
—NEWS BUILDING—
o20-1yr. CHESTERTOWN, MD

JOSEPH N. WHEATLEY & CO.
INSURANCE.
CHESTERTOWN, MD

It Has Stood THE TEST

¶ This Financial Institution has stood the test of an extensive and thorough experience of seventeen years, and during that time has steadily advanced in reputation, grown in substance and increased in usefulness.

¶ It was the first Bank in Kent County ever known to pay interest on deposits, and is NOW one of the Best Banking Institutions in the State of Maryland, and is thoroughly worthy of your fullest trust and favor. Its motto is, "SAFETY BEYOND ALL ELSE."

Kent Co. Savings Bank

CHESTERTOWN, MARYLAND.

MILBOURN A. TOULSON.....PRESIDENT
FRED. G. USILTON.....VICE-PRESIDENT
WILLIAM F. RUSSELL.....CASHIER

DIRECTORS:

MILBOURN A. TOULSON	LEWIN W. WICKES
FRED. G. USILTON	JAMES A. CASEY
JEFF. D. BACCHUS	JAMES E. HURLOCK
JOHN D. URIE	CHARLES S. SMITH
JAMES H. BAKER	HOWARD TURNER
PHILIP G. WILMER	WILLIAM F. RUSSELL

THE CHESTERTOWN BANK OF MARYLAND

CHESTERTOWN — And GALENA, MD.

Sworn Statement

OF THE CONDITION OF THE

CHESTERTOWN BANK OF MARYLAND

At Chestertown in the State of Maryland, at the close of business June 7th, 1911.

RESOURCES.

Loans and discounts		$344,973 25
Overdrafts, secured and unsecured		477 72
Stocks, Bonds, Securities, etc		68,968 33
Banking-house, furniture, fixtures		9,650 00
Due from National, State and Private Banks and Bankers and Trust Companies, other than reserve		1,193 04
Checks and other cash items		363 51
Due from approved reserved agents		44,541 98
U. S. Currency and National Bank Notes	$16,378 50	
Gold Coin	665 70	
Silver Coin	1,508 45	
Nickels and Cents	276 74	18,829 39
Total		$488,997 22

LIABILITIES.

Capital stock paid in		26,525 00
Surplus Fund		40,000 00
Undivided profits, less expenses interest taxes paid		8,671 32
Due to National, State and Private Banks and Bankers and Trust Companies other than reserve		4,730 87
Deposits subject to check	$100,459 80	
Certified Checks	470 66	100,980 46
Savings and Special		224,819 57
Notes and bills rediscounted		44,500 00
Bills payable including certificates of deposits for money borrowed		38,820 00
Total		$488,997 22

State of Maryland, County of Kent, ss.

I, ALLAN A. HARRIS, Cashier of the above named bank, do solemnly swear that the above statement is true to the best of my knowledge and belief.

ALLAN A. HARRIS, Cashier.

Subscribed and sworn to before me this 16th day of June, 1911.

CHARLES ESTES, N. P.

Correct—Attest:
A. P. PRETTYMAN.
EDWIN S. VALLIANT.
TILGHMAN SHAFER,
Directors.

—DIRECTORS—

Alday Clements	William W. Beck
James S. Harris	Curtis E. Crane
Edwin S. Valliant	Charles H. Price
Samuel Vannort	James T. Dixon
Charles T. Westcott	William B. Usilton, Jr
James W. Chapman	A. P. Prettyman
Tilghman Shafer	Edward A. Scott

Short Crop of Cow Peas

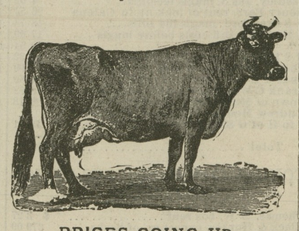

PRICES GOING UP

The enormous demand for Cow Peas last year carried the price very high, and as the crop is very short and the acreage is rapidly extending there are many indications which point to much higher prices as the sowing season approaches.

Whip-Poor-Will Cow Peas.

The Whip-Poor-Wills are generally prepared in the Central and Southern States. They are bush form, early maturing and especially desirable for Peas.

New Era Cow Peas.

New Era's are a little earlier and make more vine than the Whip-Poor Wills.

Wonderfuls, Clay and Mixed Cow Peas.

For hay. The Wonderfuls or the Mixed Cow Peas are more productive, they should always be planted with an occasional grain of corn, sorgum Seed. Kaffir Corn, etc., which will prevent the vines from getting damaged by coming in contact with the ground.

Black Cow Peas

Black Cow Peas are a little later in maturing than Clays, they make a good growth of vine, are exceptionally good for medium or poor land and will stand almost any amount of wet weather without injury. We can supply Shinny Peas, Red Rippers, Blackeye Peas and Soja Beans.

Remember Bolgiano's Cow Peas are best—If your local merchant will not supply you with Bolgiano's Cow Peas—Write us direct and we will tell you where you can get them.

FREE—Send us 5c in stamps to pay postage, and mention the name of this paper, and we will send you free a 25c package of "My Maryland Tomato Seed, also our 1911 Catalogue of Seeds and our 1911 Poultry Supply Catalogue.

J. BOLGIANO & SON,
Baltimore's Greatest Seed House,
Pratt Light and Ellicott Sts.,
BALTIMORE, MD.

FOR

Spring Trade

Philadelphia, Sylvan, Volunteer and Silver Queen ball bearing LAWN MOWERS.

Screen Doors, Window Screens and Fly Wire.

Cultivators, Cultivator Steels, Garden Hoes, Rakes, &c.

Insurance Gasoline Stoves and Florence Automatic Oil Stoves. : : : :

Fly Nets, Horse Covers and Lap Spreads.

Davis Swing Churns, Cylinder Churns, Cream Separators and Butter Moulds.

LION and PAGE Woven Wire Fence.

Corrugated Roofing, Tin Roofing and Spouting.

All Kinds Steam and Hot Water Heating, Sanitary Plumbing and Plumbers' Supplies.

Lofland & Culp

Successors to J. K. Aldridge & Co.
CHESTERTOWN, MARYLAND

BUICK ENDURANCE

A customer called Tuesday and said, "I have run my Buick touring car 134,000 miles." He ordered another. (Name given on request.) Three Buick cars have carried U. S. Mail 110 miles a day and each car has covered over 124,000 miles. There are more Buick cars running today that have covered over 100,000 miles than any other make on earth, regardless of their price, horsepower or number of cylinders. 76,000 Buick owners vouch for Buick Reliability, Long Life and Economy.

Let a demonstration in a Buick car over the hills of the Buick Route be the standard by which you judge all automobiles.

RUNABOUTS
$550, $1050, $1500, $1850

TOURING CARS
$950, $1150, $1500, $1850

Graham & Clements

—AGENTS—
CHESTERTOWN, - MARYLAND

Subscribe for the KENT NEWS, $1.00 per year in aavance.

"This Shirt jars me,"
It's a MISFIT.

THE KIND WE DON'T SELL

"Ha! Ha! this doesn't,"
It's a PRINCELY.

THE KIND WE DO SELL

When you put on this PRINCELY SHIRT you will notice a fitness in body, especially the sleeves, under the arm hole and arount the elbow which you do not get in other brands.

The BEST SHIRT MADE and the FULLEST CUT for 50c.

Vansant & Newsome

Progressive Out-Fitters
CHESTERTOWN, MD,

W. S. & A. M. CULP

BUILDING CONTRACTORS

We are General Contractors and Builders for all classes of building frame, brick or stone. The larger part of our business has been the erection of public buildings.

We have our own yard and mill as well as a complete organization of men. Experience and years of study enables us to render efficient service to those who entrust us with their work.

W. S. & A. M. CULP
BUILDING CONTRACTORS
CHESTERTOWN, - MARYLAND

LEWIN U. SKIRVEN. Phone 196A. — H STOCKTON STARTT Phone 195A,

J. WALTER SKIRVEN & CO

CHESTERTOWN, MARYLAND.

—DEALERS IN—

ALL LIVE STOCK

Let us talk with you before buying stock ewes. We have good ones to offer. Let us have your orders for stock heifers.

JOHN P. AHERN

MILLINGTON, MD.

Building Materials

I will constantly keep on in stock full supply of material needed in building, such as Georgia, Oak and Native Framing, Doors, Sash, Blinds, Shutters, Porch Posts, Balusters, Newels, Brackets, Georgia and North Carolina Kiln Dried Flooring, Ceiling and Partition; Galvanized Iron Roofing, Nails, Locks and Hardware. Ruberoid and Felt Roofing, Cypress Boards; Plastering Laths, Lime, Cement, Brick and Hair.

Hard & Soft Coal

UNDER COVER.

The Best Big Vein Georges Creek Soft Coal always on hand. This coal will not clinker and is the best steam and blacksmith coal on the market. Try it once and you will use no other.

BALED HAY kept constantly on hand.

BRICK, LIME and HAIR.

A full line of PUMPS carried.

INSURANCE

against FIRE and LIGHTNING in first-class companies.

JOHN P. AHERN
MILLINGTON, MD.

The Deering Machinery

—SUCH AS—

Binders, Mowers, Manure Spreaders, Rakes, Gasoline Engines, Combination Harrows, Binder Twine, Etc.

The word "Deering" stands for everything that is BEST in Farm Machinery. Full line repairs carried in season. Overhaul your machinery early.

TURNER & SON
BETTERTON, - - MARYLAND

FOR SALE.

TWO 18 HORSE POWER UNDERMOUNTED AVERY TRACTION ENGINES. Have been used for hauling stone. New last August. Can be inspected at Brown s Branch, Queen Anne's county. Terms Six Months, with approved security.

my27-1m. B. B. GONDER, Chestertown, Md.

—THE—

MILLINGTON BANK OF MARYLAND

Has never lost a dollar since it began business and has not a bad debt on its books.

We work on safe lines and never speculate. We want our people to help us build up our town and community by depositing with us.

Don't send your money to other towns. Help your own people. Our record guarantees YOU ABSOLUTE SAFETY.

JOHN P. AHERN, PRESIDENT.
ISAAC GIBBS, VICE-PRESIDENT.
JOSEPH MALLALIEU, CASHIER.

—DIRECTORS—

JOHN P. AHERN,	SPENCER MERRICK,
ISAAC GIBBS,	JOSEPH MALLALIEU
JOHN S. NEWNAM,	JOHN H. WEIST,
R WESLEY MOFFETT,	THOMAS C. ROE

R. F. POWELL.

DEATH'S DOINGS.

Mr. Joseph W. Edwards, a well-known resident of Chestertown, died at midnight Tuesday of acute indigestion. He had been ailing for some time and during the last few years had become nearly sightless. He was in his 76th year. Mr. Edwards lived for many years near St. James Church but later removed to town and conducted a harness and repair shop. He was a Quaker by profession and was inoffensive and quiet in all his ways. Some thought him eccentric but those who knew him best saw many good deeds which he kept from the public. The death of his only son, Will, seemed to affect his happiness in late years. He is survived by a widow, who was Miss Amanda Usilton, and five grand-children, viz., Edna, Louise, Steen, Dorothy, Willie.

The funeral took place yesterday afternoon, interment in Chester cemetery, Dr. F. T. Little officiating. The bearers were Joseph R., L. Jeff., Jesse H. Usilton, Samuel Vannort, W. T. Morris, Walter U. Lusby; C. L. Dodd, undertaner.

MRS. SARAH H. O. CRANE.

Mrs. Sarah Henrietta Osborne Crane, widow of Dr. William Bowers Crane, died Wednesday morning at her home 237 West Lanvale street, Baltimore, after a long illness. Her husband, who practice his profession for years in Kent county, also practiced in Baltimore, where he was well known.

Mrs. Crane was the daughter of the late Samuel Groome Osborne, a descendant of Sir Edward Osborne, from whom the famous Duke of Leeds was also descendent. Mr. Osborne lived at Millington, Md., and founded the Mallalieu Mills. Mrs. Crane's mother before her marriage was Miss Katharine Cacy, of Kent county.

Mrs. Crane is survived by four children—Miss Florence Hynson Crane, Miss Alice Lorraine Crane, Miss Henrietta Osborne Crane, all of Baltimore, and Mr. William C Crane, of Anne Arundel county. Four grandchildren also survive.

School Notes.—Prof. Milton Melvin and wife, Miss Helen Davis, of Sassafras, Misses Mattie and Vera Whitaker attended the annual teachers convention on Braddock Heights this week.

Miss Ethel Solloway has resigned as teacher at Hibernia school to accept a position of principal in the commercial department at Georgetown, Del.

Miss Avis Dodd will matriculate at the summer school for teachers at Johns Hopkins University next week.

Mr. Calvin Ryan, who graduated this year at Washington College has been made principal of the big school at Cape Charles.

The Kent County School board are making plans to begin rebuilding the school house at St. Paul's at once.

Miss Florence M. Layman, Supervisor of Practice of Baltimore Public Schools, read a paper on "First Lessons in Reading" before the State Teachers' Association at Braddock Heights, Md., on Wednesday.

To You From Us.

You Save From $10 to $50

on the purchase of horses and mules at

Kings Private Sale Department

6 A. M. to 6 P. M. every day in the week, before, during and after our big public sales.

Now You Want to Know

how and why this saving is especially made for you only at KINGS. We are by far the LARGEST SHIPPERS OF HORSES MARES AND MULES in our own State of Maryland, which must make us the LARGEST BUYERS, necessarily at LOWEST WHOLESALE PRICES, which means a profit cut off, which YOU SAVE.

We own all of the buildings and ground we occupy, therefor we don't have any high rents to pay, which is another expense cut off, which YOU SAVE.

We are close to you and expensive transportation is another item, YOU SAVE.

This is only one branch of this immense establishment and we don't have to depend entirely on it for we have in connection the LARGEST COMBINED HIRING AND LIVERY DEPARTMENT, CARRIAGE DEPARTMENT, WAGON AND HARNESS MANUFACTURING DEPARTMENT IN THE WORLD. SO THERE IS A SAVING THE SMALL DEALER CANNOT AFFORD.

We appreciate your patronage and always have on hand in Baltimore, so close to your home, too, about

600 HORSES AND MULES
$50 TO $100
$100 TO $150
$150 UP AND
$50 DOWN
PUBLIC AUCTION SALES
MONDAYS, WEDNESDAYS, AND FRIDAYS

Commencing at 10.30 A. M. We sell 95 per cent. of the HORSES, CARRIAGES, WAGONS AND HARNESS belonging to private parties in Maryland and surrounding Counties. May be we sold yours, if we did you got your MONEY IN 30 SECONDS, that's the quick way we settle, and we don't charge for offering your horse if not sold. All cars pass or transfer to KINGS and any conductor will put you off at the right place. They all know it.

Our Reference the People

Kings Auction

Kings Private Sale Department
4-6-8-10-12-14-16-17-19-20-21-22
114-116-118-123-125 N. High St.
Through to 805-7-8-9-10-11-12-13-14-15 E. Fayette St.
C. & P. PHONE St. Paul 951
MARYLAND, Courtland 2206

After Reading This Don't You Really Believe You Save $10 to $50?

Mch18—11.

Bargains in Vehicles!

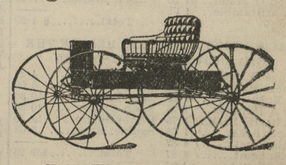

$50 00 RUNABOUTS, NOW $37.50.

Our stock of Runabouts afford a good selection, and when you can make a purchase at factory costs you can't afford to miss the purchase.

Visit our place and see for yourself. "TERMS TO SUIT."

WM. MEDDERS & CO

See advertisement page 5.

©Maryland State Archives, msa_sc6000_9_1-0624.jpg