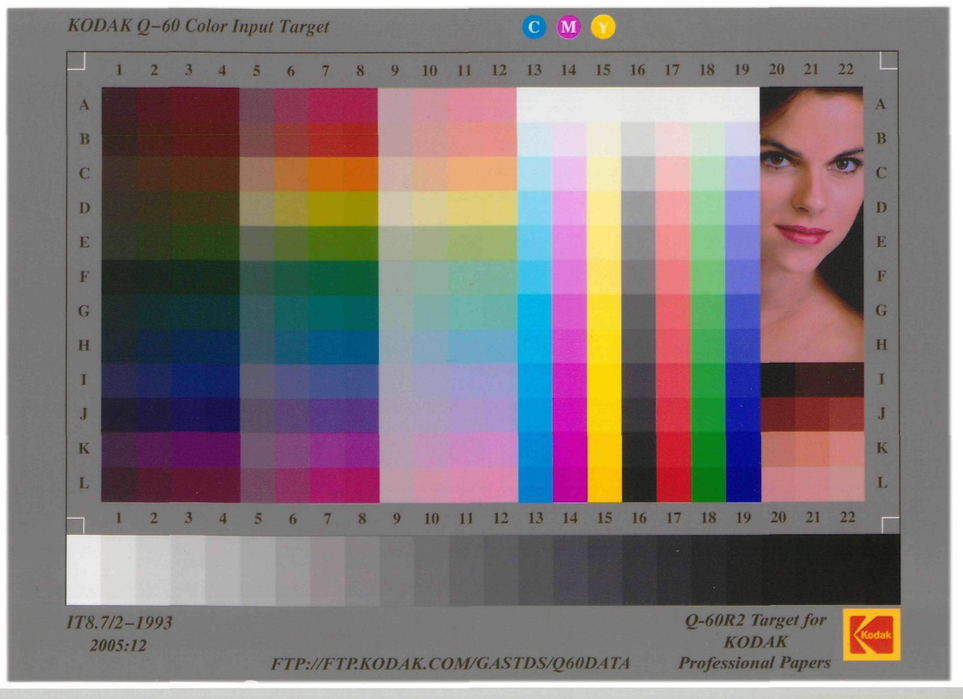

5

1st & 4th PRECTS.

SECTION 4.

DRUID HILL PARK

PARK TERRACE

Peoples R.W. Co. 2-2 S.F.D. 6-1 S.F. Stables

Balto. City P.R.W. Co 2½ S.B.B 2-1 S.B. Stables

Peoples R.W. Co 1 S. Mansard & B. Stable 2 S.F. Stable

Francis White Vacant

W.A. Tucker & H.C. Smith Vacant

Walter B. Brooks 2 S.F. Store & Hall

Thos. Poultney

Samuel Appold Vacant

Balto City P.R.W. Co Vacant

M. Plitz

Estate Chauncey Brooks Vacant

Estate Chauncey Brooks

Alley

Geo. P. Savage

Maryland Brick Co.

W.G. Rayner

W.S. Rayner Vacant

G.H. Kuhst

T.W. Gordon

Mrs. P.E. Smith

J.C. Boult

Miss D.E. Shipley

R. Lister

Mrs. P.P. Clements

Walter B. Brooks

Chauncey Brooks Est.

H.S. Platt

B.W. Mister Agt

David Conden

Sargent & Tinges Agt

Harris J. Chilton Agt

Jno. A. Hamman

E. Staffreger

Mrs. C. Ostendorf

Mrs. H.J. Chilton

E.D. Emmart

J.C. Goldsborough 2-2 S.F. Stables

Mrs. H.J. Chilton

Mrs. H.J. Chilton

Chauncey Brooks Est.

J.M. Orem

W.B. Trundle

J.M. Orem

T.J. Magruder

Mrs. H.J. Chilton

Wm. Camby

T.J. Magruder

Chauncey Brooks Est.

H.J. Chilton Vacant

Estate Chauncey Brooks

WHITELOCK

LANE

DRUID HILL AVE.

McCULLOH ST.

MADISON AVE.

SECTION 3.

WHITELOCK

L.R. Horn Vacant

Mary L. Forrest Vacant.

N.L. Dashiell Vacant

N.L. Dashiell Vacant

LANE

Forrest & Clendenen Vacant

John R. Kensett 3 S.B.D 2½ S.B.B.B 1 S.F. 3 st. H. 1½ S.B. Stable

M. De Atley 3 S.B.D. 2 S.B.B.B 1 S.F.K.

M. De Atley 3 S.B.D.

M. De Atley

S.T. Clark 3 S.B.D 1 S.B.B 2 S.F.B. 3-1 S.F. Sheds

S.T. Clark 1 S.F.B.

Estate Thos Kensett Vacant

P. Numsen Vacant

Jacob Harvey Vacant

Estate Gerson Rosenstock

CLENDINEN ST.

NORTH

Mary L. Forrest Vacant

WHITELOCK

A.B. Whitelock Vacant

Mrs. S.C. Tolhunter 3 S.B.D. 2 S.B.B.B.

Eisenbrant Bros 1 S.F.B 1 S.F.B.B

Mrs. J. Price 2 S.B.D. 2 S.B.B

Geo. M. Hurn 3 S.B.D. 2 S.B.B.B

Mrs. C. Ostendorf 3 S.B.D 2 S.B.B.

Chas. Fox 2 S.Man. D. 1 S.F.K.

Henry Fox 2 S.Man. B.D. 1 S.F.K.

Chas. Fox 2 S.Man. B.D. 1 S.F.K.

Wm. Hoffman 2 S.Man. B.D. 1 S.F.K.

Mrs. Hourn 2 S.Man. B.D. 1 S.F.K.

H.H. Heod 3 S.B.D. 3 S.B.B.B. 2 S.F.B.B

Mrs. Catherine Oler 3 S.B.D. 2 S.B.B.B

Safe Deposit & Trust Co Vacant

Mrs. Mary Horn 3 S.B.D.

David Horn 3 S.B.D.

Mrs. Ephriam Hoffman 6-1 S.F. Hot Houses

Philip Horn Vacant

H.N. Bankard Vacant Agt

Mrs. P.J. Craig 2 S.B. Stable

Moses McCormack 2 S.B.B

John P. Johns 2 S.B. Stable 3-1 S.F. Stables 1 S.F. Stable

Estate A.S. Abell 2-3 S.B.Ds. 2-1 S.F.Ks 1 S.F. Shop

David Horn Vacant

David Horn Vacant

Vacant

A.B. Whitelock Vacant

Frederick Henkleman 3 S.B.D. 3 S.B.B.B

Greenleaf Johnson 2 S.F. Stable

Wm. Furguson 2½ F.D.

Safe Deposit & Trust Co Vacant

Mrs. Chas. A. Vogler Vacant

A.W. Kriet 3 S.Man. Stone B.D. 1 S.F.K.

Hoffman Vacant

W.L. Stock Trafing Sheds Houses

Alley

MADISON AVE.

EUTAW AVE

C. Rudolph Vacant.

D. Bachrach 2 S.B. Man. F.D. 2 S.F.B.B

G.W. Gail Vacant

G.W. Gail Vacant

LANE

Geo. W. Gail 3 S.B.D. 2 S.B.B.B. 2 S.B. Stable 2-2 S.F.Ds 2 S.F.B.B. 2 S.B.B.

Bed of Dudatel St.

Estate P. Roche Vacant

Estate P. Roche Vacant

Isaac S. George Vacant

Jesse Marden Vacant

Mrs. V. Pitts 2 S.B. Stable

Heise & Bruns 3 S.Man. Stone B.D. 2 S.B.B.B.

G.F.M. Houck 3 S.B. Man. B.D. 1 S.B.K.

Heise & Bruns 3 S.B. Man. Stone B.D. 1 S.B.K.

Bruns 3 S. Stone B.D. 2 S.B.B.B.

Wylie 3 S.B.D. 2 S.B.B.

C.G. Smith 3 S.B.D. 2 S.B.B.B. 1 S.F.K.

McGraw 3 S.Man. Stone B.D. 2 S.B.B.

Fossett 3 S.B.D.

Macken 3 S.B.D. 2 S.B.B.B. 2 S.B. Stable

Breckenridge 3 S.Man. D. 2 S.B.B.B.

Thomas 3 S.Man. B.D. 1 S.B.K.

Thompson 3 S.Man. Stone B.D. 1 S.B.K.

C.J. Fox 3 S.Man. B.D.

J.S. George 3 S.B.D.

J.S. George 3 S.B.D. 1 S.B.K.

J. Musselman 3 S.B.D. 1 S.B.B.

Mrs. W. Cromer 3 S.B.D. 1 S.B.B.

Mrs. W. Robinson 3 S.B.D. 1 S.B.B.B. 2 S.B.

W.F. Bowlby 3 S.B.D. 1 S.B.B.B. 2 S.B.

W.A. Mundy 3 S.B.D. 1 S.B.B.B. 2 S.B.

Z. Burdick 3 S.B.D.

G. & L. Hoffman Vacant

ALLEY

LINDEN AVE.

SECTION 5

EUTAW AVE

PARK TERRACE

Estate Chauncey Brooks 2-1 S.F. Stores 1 S.F.B.B. 1 S.F.B

Lane or Ave.

M. Wright Agt Vacant

F.I. Palmer 2 S.B.D. 2 S.B.B.B. 1½ S.F. Stable

Estate Chauncey Brooks Vacant

P.H. Hoffman Vacant

Chas. A. Fisher Agt Vacant

Mrs. Caroline Hoffman Vacant

Mrs. Caroline Hoffman Vacant

Vacant

G.W. Gail Vacant

LANE

Alley

Vacant

Estate Chauncey Brooks

D. Fahnestock 3 S.B.D. 2½ S.B.B.B. 1 S.F. Half House

Chauncey Brooks Est. 3 S.B.D. 2½ S.B.B.

P.H. Hoffman Vacant

Chas. A. Fisher Agt Vacant

Mrs. Caroline Hoffman Vacant

Mrs. Caroline Hoffman 3 S.B.D.

J.B. Whitelock 3 S.B.D. 2 S.B.B.B. 1 S.F.K. 2 S.B. Stable 1 S.F. Stable

WHITELOCK

MADISON AVE.