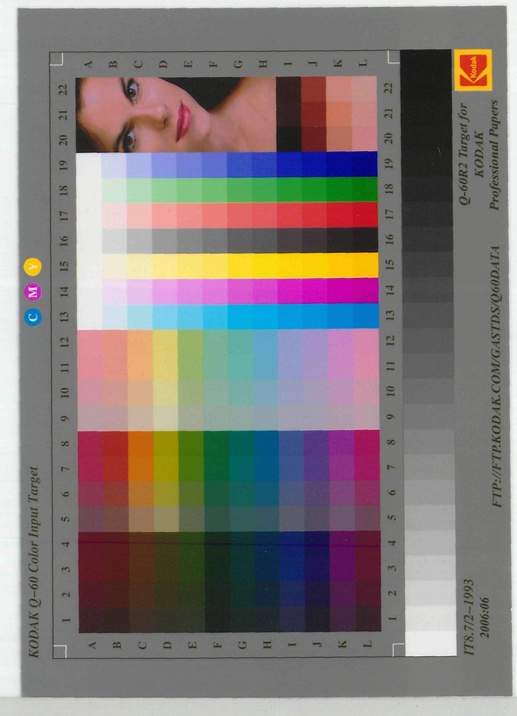
KODAK Q-60 Color Input Target
ITS.712-1993
2006:06
FTP://FTP.KODAK.COM/GASTDS/Q60DATA
Q-60R2 Target for KODAK Professional Papers

10
UNION AVE.
THIRD AVE.
SECTION 10
SECTION 9
SECTION 11
FALLS RD.
LANE
BALDWIN ST.
DRUID AVE
CARROLL ST.
Brooks Alley
SYCAMORE ST.
Hampden Reservoir
E. Duvall
Jos. W. Smith
Wm. W. Cox
Edw. Kelly
John Welly
Vacant
Mrs. Dr. Jones
Jas. H. Smith Agt.
Reuben Gluttfelter
S.S. Clayton
Vacant
A. Gluttfelter
Thos. Dynes
Phil. Maire
Geo. Rudge
R. Gluttfelter
Jas. J. Baldwin
Jno. W. Mason
Mrs. Evins
J. P. Benson's Sons
Jos. H. Smith Agt.
Terrisha Miller
T. J. Holdebrand
Nicholas Cole
Jas. J. Baldwin
Wm. Johnson
Esrad Myers
Mrs. Mary Morgan
Miss E. A. Morgan
Mrs. H. Laudenslager
H. S. Stubler
Mrs. S. E. Wann
Esrad Myers Agt.
S. U. Williar Trustee
Jno. Keller
Thos. Lovell
Jesse Lovell
Rahl Burrier
Jno. A. Codori
Wm. German
P. Wallace
Belchner
United Brethren Church
Frank Agt.
E. Rubrist
William Brooks
Jno. Gross
Grace M.P. Church
G. A. Wolker
Trinity Presbyterian Ch.
Jas. H. Smith
Jas. J. McCann
Mrs. B. Boons
Jas. J. McCann
Poole & Hunt See Section 12
Wm. F. Hooper & Sons
Wm. F. Hooper & Sons
38¾ Acres
Druid Hill Park
Druid Hill Central Park
Northern Central Railway
Druid Hill Park Road
Public Square
Front St.
Woodberry Lane
Union Ave.
Druid Ave.
2nd PRECT.