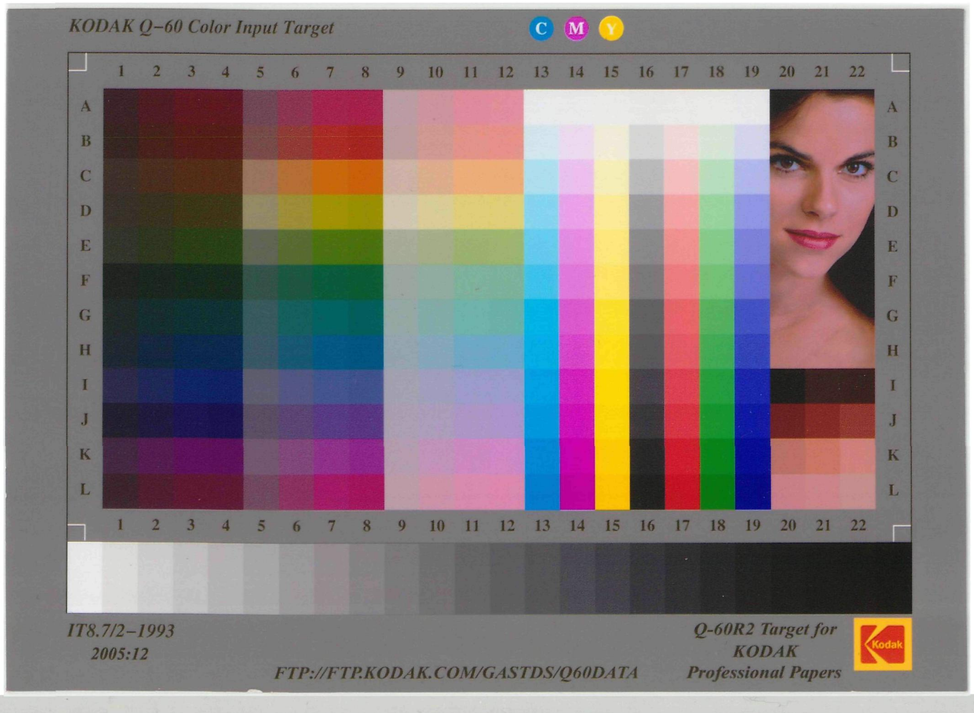

5th Prec't.

Section 5.

ELGIN AVE — PENNSYLVANIA AVE. — FULTON AVE. — PAYSON ST. — NORTH AVE

C.G. Peters — Jno. G. Stricker — A. Megary — Wm. Messersmith — Thos. V. Myers — F. Hybe — Jacob Kriel — Jacob Kriel — Lane — Charles Street — Adam Benner — J. M. Jones — J. A. Whitridge Vacant — A. J. Ulman Vacant — Estate Lewis Turner

Section 6.

John R. Slattery — 2 S&M.F.D. 3 S&M.F.B.B. 2 S.F.B.B. 3 S.F.B.B. 1 Ice House 2-1 S.B.B. 2 S.F.B. 2 S.F.B.B.

O.F. Lantz Vacant — 9TH ST. — 10TH ST. — 11TH ST. — 12TH ST. — CHESAPEAKE AVE. — HIGHLAND AVE. — ALLEY — GARRISON AVE.

Boston Fear — Shipley — Chas. S. — Jas. Brummel — S. Norwood — J.C. Textor & Bro — J.C. Textor — John Trig — Mrs Isabell Garriott — Charles Shipley — Charles — Chas. Poe — H. Textor & Bro — Heirs H.A. Sanders — Estate Lewis Turner Vacant — Edward Baltz — Chas. Greasley — Henry Knell — Mrs F. Lucas — J.H. Knell Jr. — F. Lucas — Mrs H.C. Barranger — Bed of Old Lane — BUTCHERS LANE — Est. L. Turner — Est. L. Turner Vacant