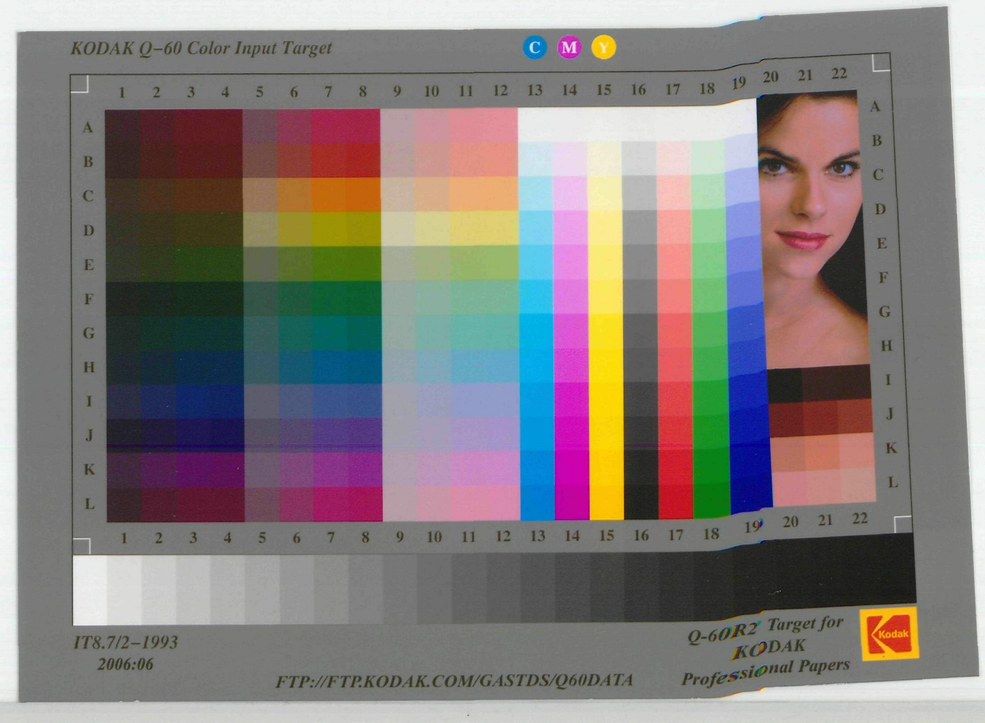
KODAK Q-60 Color Input Target
IT8.7/2-1993
2006:06
FTP://FTP.KODAK.COM/GASTDS/Q60DATA
Q-60R2 Target for KODAK Professional Papers

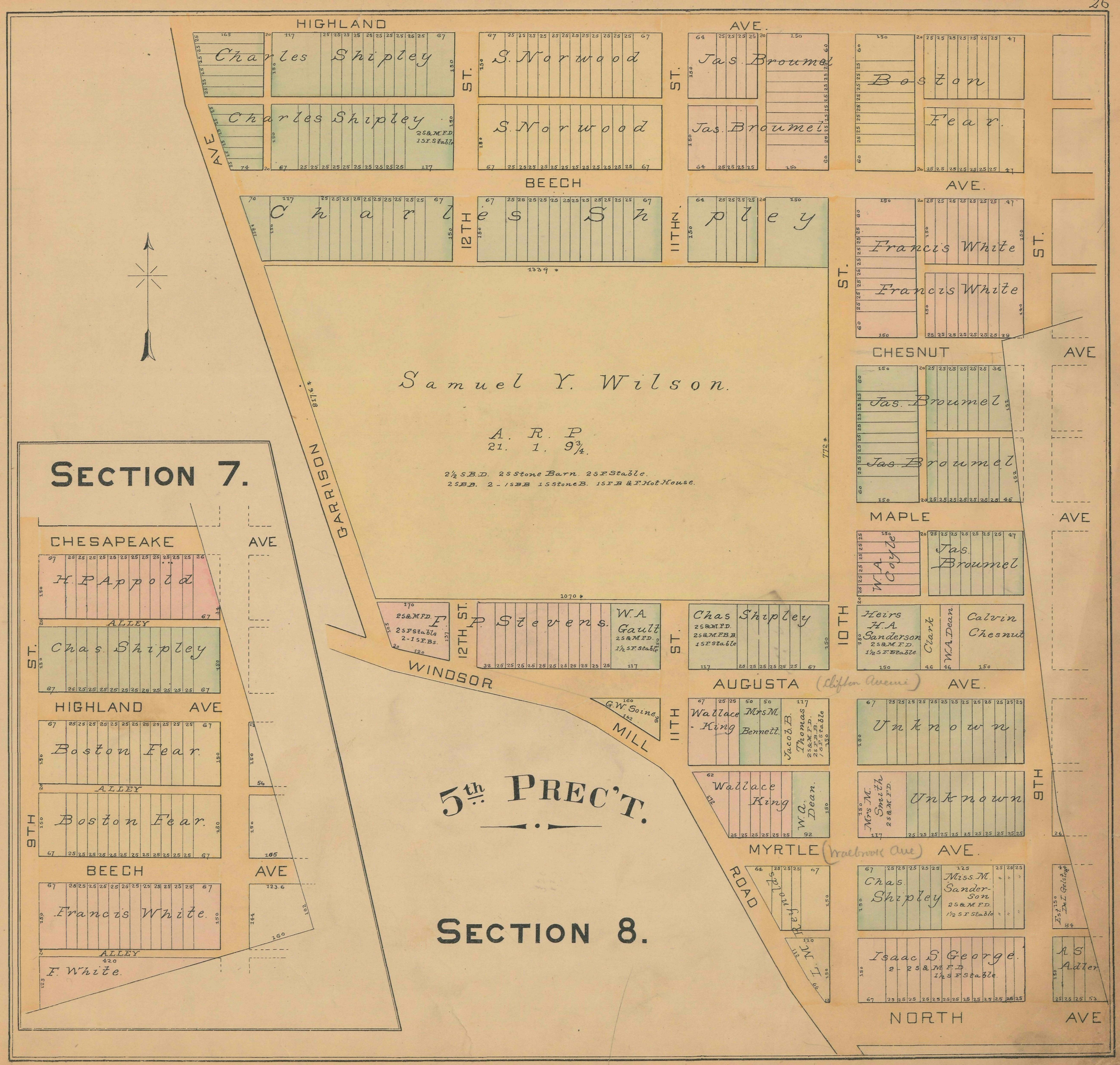
26
HIGHLAND AVE.
Charles Shipley
S. Norwood
Jas. Broumel
Boston Fear
Charles Shipley
2S&M.F.D.
1S.F.Stable
S. Norwood
Jas. Broumel
BEECH
Charles Shipley
12TH ST.
11TH ST.
Francis White
Francis White
CHESNUT AVE
Samuel Y. Wilson.
A. R. P.
21. 1. 9¾.
2½ S.B.D. 2S Stone Barn. 2S.F.Stable.
2S.B.B. 2-1S.B.B. 1S Stone B. 1S.F.B. & F. Hot House.
Jas. Broumel
Jas. Broumel
MAPLE AVE
W.A. Coyle
Jas. Broumel
GARRISON
SECTION 7.
CHESAPEAKE AVE
H. P. Appold
ALLEY
Chas. Shipley
HIGHLAND AVE
Boston Fear
ALLEY
Boston Fear
BEECH AVE
Francis White
ALLEY
F. White
9TH ST.
F
2S&M.F.D.
2S.F.Stable
2-1S.F.Bs.
WINDSOR
P. Stevens.
W.A. Gault
2S&M.F.D.
1½S.F.Stable
12TH ST.
Chas Shipley
2S&M.F.D.
2S&M.F.B.B.
1S.F.Stable
AUGUSTA (Clifton Avenue) AVE.
10TH
Heirs H.A. Sanderson
2S&M.F.D.
1½S.F.Stable
Clark
W.A. Dean
Calvin Chesnut
G.W. Soine
MILL
11TH
Wallace King
Mrs M. Bennett.
Jacob B. Thomas
2S&M.F.D.
2S.F.B.B.
1S.F.Stable
Unknown
Wallace King
W.A. Dean.
Mrs M. Smith
2S&M.F.D.
Unknown
MYRTLE (Wadsworth Ave) AVE.
9TH
ROAD
Chas. Shipley
Miss M. Sanderson
2S&M.F.D.
1½S.F.Stable
Est. Dr. I. Gelston
Isaac S. George.
2-2S&M.F.D.
1½S.F.Stable
A.S. Adler
NORTH AVE
5th PREC'T.
SECTION 8.