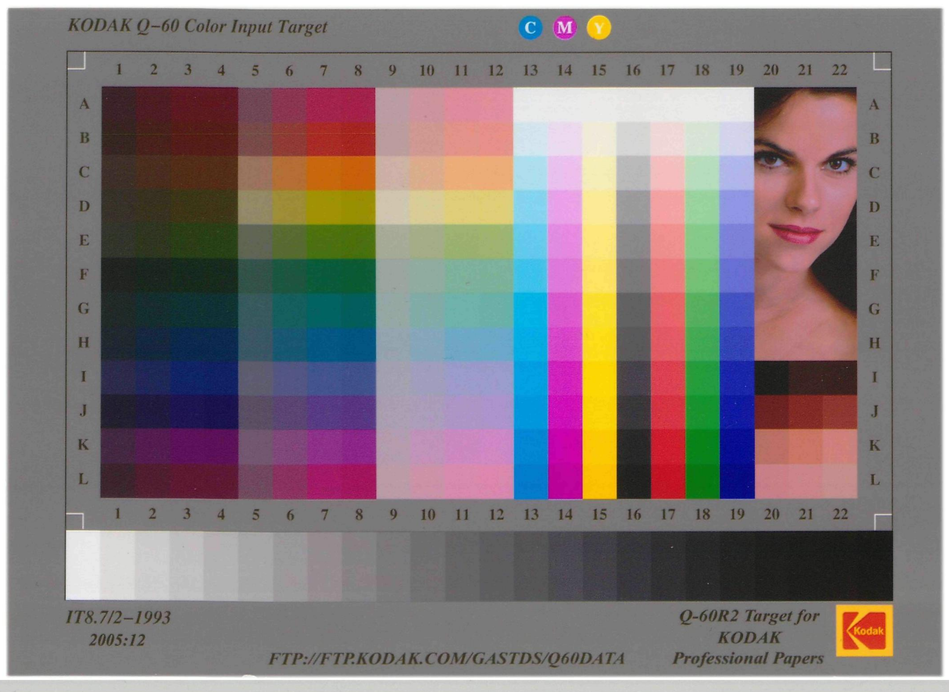

SIXTH PRECINCT
AND PART OF SEVENTH

NORTH AVE.

Mrs James Carey

Francis Whi

Jno. U. Dennison

F. Wilson Vacant

Mrs. P. E. Stingluff Vacant

Est. Jno McKeen

Est. Mrs. H. W. Johnson

Dr Carey Thomas

Mrs. H. W. Davis

H. Easter

Jos Elliott

Georgie M. Gelston

Hugh Gelston

Est. V. De L. Gelston

Heirs Reverdy Johnson

Geo. C. Knoop

C. M. Heald

Chas. Shipley

Estate A. S. Abell

Estate R. S. Abell

D. Hamberger

E. B. Tyler

Cornelius Goodwin

L. B. Purnell

Albert Vickers

D. Street

Est. Thos. A. Scharf

Mrs. R. C.

Geo. R. Vickers

H. C. Connor

Thomas S.

Jno S. Berry

Mrs. E. Berry

A. B. Patterson

St. Peter's Cemetery

J. T. Grape

Tenant

Mosher

Est. J. Meakin

Edw. Duffy

E. Duffy

Mrs. F. Berry

Jno. H. & Geo. C. Knoop

Charles Sherrey

Mrs. B. U. Dowell

Pressman

Lormun

Patterson

Winchester

Lafayette

Lanvale

Harlem

Presbury

Baker

Northwest

Boundary of Baltimore

Boundary Line

Henry Bogue

Twenty First Western

Twelfth

Thirteenth

Fourteenth

Fifteenth

Sixteenth

Seventeenth

Eighteenth

Nineteenth

Tenth

Eighth

Seventh

Sixth

Fifth

Fourth

Third

Second

First

Bentalou

Smallwood

Old Pitts'k

Balto Cat Wire

Balto Cat Wire

Balto Cat Wire

Franklin Road

Franklin Turnpike

Franklin St.

Lexington St.

Fayette St.

Baltimore St.

Edmondson Ave.

Lafayette Ave.

Harlem Ave.

Lanvale St.

Pressman St.

Presbury St.

Baker St.

Winchester St.

Mulberry St.

Saratoga St.

Shipley St.

SEC. 1

SEC. 2

SEC. 4

SEC. 6

SEC. 7

SEC. 9

SEC. 10

SEC. 11

SECTION . 1

Mill Race

R. Schroeder 2. S. F. D. 2. F. S. F. Bs.

Mary A. Sinering 2. S. F. D. 2. S. F. B. B. 4. S. F. Stable. 2. S. F. B.

Chas. Shipley

John Radford 3. 2. S. Stone & F. Ds.

107.6 St. 200.

FRANKLIN ROAD

SECTION . 2

Franklin Turnpike Co. 2. S. F. D. 2. S. F. B. B. 2. F. Sheds

Chas Shipley 2. S. F. D.

Mrs. Ann Shipley

C. Goodman 2. S. D.

209.

FRANKLIN ROAD