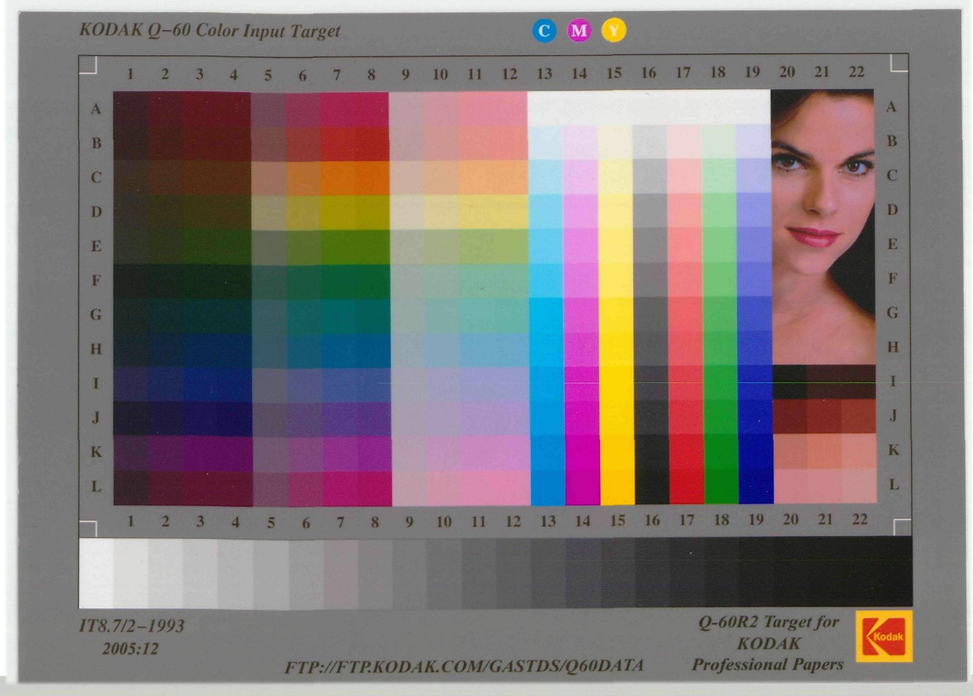

2ND PRECT.

92

SECTION 12.

Miss Laura Patterson

FILLMORE ST.

James Murray 2S Roughcast D-2S F B B-1S B K-1½S A B-1S F Shed | Edward Coulston Vacant | Mrs S. Griffis 2S F D-1S F K-1S F Shed | Mrs. C. C. Bichnar Vacant | Wm C. Blakely 2S F D-1S F K 1S F Shed | Mrs Arbin 2S F D-2S F B B-1S F K-1S F Shed-1S F Stable | Mrs. M. A. Jackson Estate Vacant

ALLEY

James Murray Vacant | B. Hillmar 2S F D-1S F Shed | James H. Bomberger 2S F D-2S F B B 1S F Shed | John Bomberger 2S F D-2S F B B-1S F K 1S F Shed | Edw Brady Agt. | L. C. Criddlin 2S F D-2S F B B-1S F K-1½S F Stable

MADISON ST.

W. Bergen 3S B Saloon W D-1S B B-1½S F Stable | Geo G. Hooper 3S B D-1S B K | G. G. Hooper 3S B Stores W D-1S F K-1S F Stable | G. G. Hooper Vacant

ALLEY

Geo G. Hooper 2S Mansard F D-1S F B B-1½S F Stable | Geo G. Hooper 2S Mansard F D-1S F B | Geo G. Hooper 2S Mansard F D-1S F B | Geo G. Hooper 3S B D-1S F B B-1S F K-1½S F Stable | Geo G. Hooper Vacant

TYLER ST. | TAYLOR | ADAMS

Mrs Mary Cidson 2-2S F D-1S F B B-2-1S F Sheds | August Ehmling 2S F D- | Henry Ehmling 2S F D- | 2-2S F D-2-2S | 2-2S F B B-3S F Stables | August Ehmling 2S F D-1S F B B-1½S F Stable | Edward D. Fitzpatrick 2S Attic F D-1S F K-1½S F Stable-1S B Slaughter House | Conrad Geff 2S Attic F D-1S F K-1½S F Stable | J. L. Frank Vacant

JEFFERSON STREET

Mrs. Redolph 2S Mansard F D-1S F K | Geo C. Whilmer 2S Mansard F D-1S F Stable | Henry Sweeting 2S B D-1S F K | J. C. Philips 2S B D-1S F K | Albert Grounsell 2S F D-1S F B B-1S F K-1S F Stable | F. H. Taft 2S Mansard F D-1S F B B | F. H. Taft 1½S F Stable-1S F Shed

ALLEY

August Ehmling 2S F D-1S F B B-1½S F Stable | August Ehmling 2S F D-1S F B B-1½S F Stable | Mrs. M. A. Jackson. Estate Vacant | Mrs. M. C. Merrill 2S F D-1S F K | Mrs Jackson Estate Vacant

C. A. Hollig 2S F D-1S F K-1½S F Stable | C. A. Hollig 2S F D-1S F K | Mrs. M. A. Jackson Vacant | Geo B. Crate 2S F D-1S F B B | Mrs. M. A. Jackson Vacant | Mrs Jackson Est. 2S & attic Roughcast D-2S Roughcast B B-1S F B

Leonard. Estate Vacant | Peters Estate Vacant | Thos W. Cooper 2S F D-2S F B B-1S F Stable | Robt Carswell 2S F D | I. S. Carswell 2S Mansard F D-1S F B B | John Gilman Mrs. McGregor Vacant

GORSUCH AVENUE