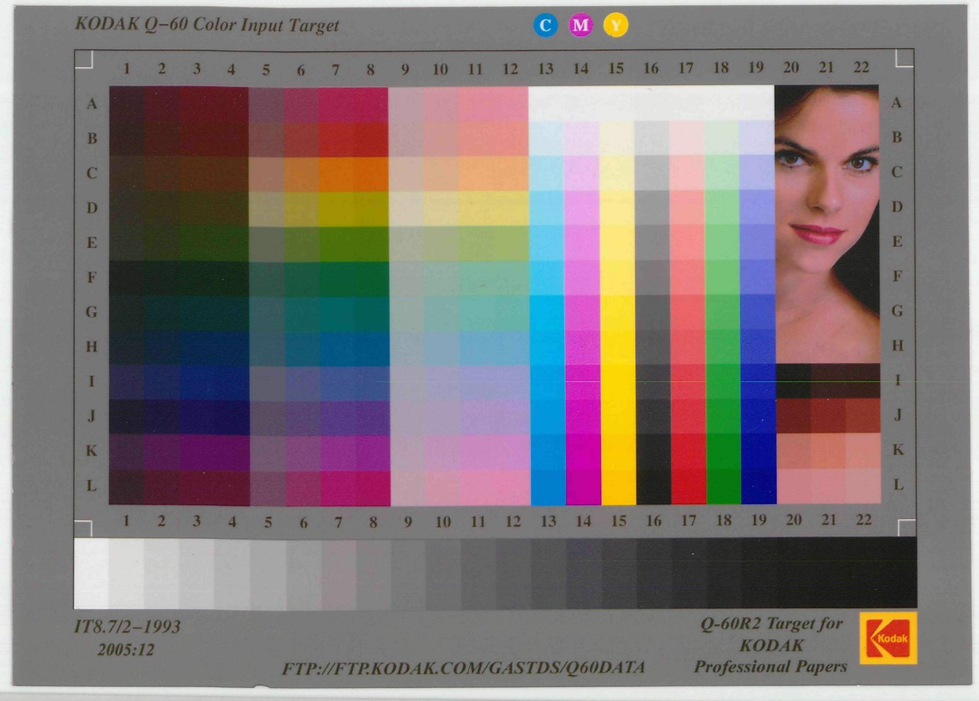




# SECTION 4

3RD PRECT.

CORSUCH ROAD
OLD YORK ROAD
TINGES LANE
JEFFERSON STREET
REPUBLIC STREET
MADISON STREET
LIBERTY AVENUE
FAIR OAK AVE.
FRIENDSHIP AVENUE
MATTHEWS ST
REESE ST
ALLEY

James Galloway 2SFD-1SFBB-1SFK-1SFshed
Dr. P. H. Reiche 3SFD-1SFK-1SFstable-1SFstable
Thos Hart 2SFD-1SFBB-1SFshed
Mrs Elna Tilke 2SFD-1SFBB-1SFshed
Dr. B. G. Rankins 2SFD-1SFBB-1SFshed
J. Scherran 2SFD-1SFBB-1SFstable
Morton D. Banks 2SFD-1SFBB-1SFstable-1SFshe
John Hunter 2SFD-1SFBB-1SFshed
Patrick Neral 2SFD-1SFK-1SFstable
Jas M. Brown 2SFD-1SFBB-1SFstable-1SF House
Mrs Mary A. Cross 2SFD-1SFBB-1SF stable-1SF House
Westington Fire Insurance Co. 2SFD-1SFBB-1SFstable
Geo J. Roche 2SFD-1SFBB-1SFK
Wilke Bowens Slate 2SFD-1SFBB-1SFK
Charles R. R. Beck 2SFD-1SFBB-1SFK
Mrs S. C. Baker 2SFD-1SFBB
Mrs Frederickleist 2SFD-1SFBB-1SFK
Geo W. Hide 2SFD-1SFK-1SFstable
James Howard 2SFD-1SFBB-1SFstable
August Clements 2SFD-1SFBB-1SFstable
August Clements 1SFD-1SFBB-1SFK
Wm. C. Bordley 2SFD-2BBB-1SFK A.R.P 1.2.17¼
Charles M. Rahe 2SFD-1SFBB-1SFstable
Louis J. Aull 2SFD-1SFBB
Louis J. Aull 2SFD-1SFBB-1SF
Louis J. Aull 2SFD-1SFBB
Louis J. Aull 2SFD-1SFBB-1SFK
Maggie E. Aull 2SFD-1SFBB-1SFK
Louis J. Aull 2SBD-2SBB-2SFstable
John Bolgino 1SBD-2SBB-1SFBB
Louis. P. Henninghausen 2SFD-1SFstable A.R.P 2.3.21¼
Property of St. John E. Church 1stone Church - 2sstone & Garret Parsonage - 2sstone School House - 2st Garret & Orphans House 1SFstable - 1SFcarriage House A.R.P 2.3.19
Mrs C. B. Bucher 2SFD-1SFBB-1SFK-1SFstable-2SFstore & D-1SFBB-1SFK-2-1SFsheds
John P. Ringold Vacant
Mrs E. B. Patterson 2SFD-1SFK
John P. Ringold Vacant A.R.P 2.2.4¾
Jas P. Rock 2SFD-1SFK
Jas P. Rock 2SFD-1SFK
Jas P. Rock 2SFD-1SFK-1SFshed
Vacant
Francis Hart 2SFD-1SFBB-1SFshed
Louis G. Cook 2SFD-1SFBB
Mr Dern 2SFD-1SFBB-1SFK-1SFshed
Louis G. Cook 2SFD-1SFK-1SFshed
Louis A. Becker 2SFD-1SFBB-1SFshed-4-Hot Houses
L. M. Jelland 2SFD-1SFK
Louis G. Louis Vacant
John B. Hart 2SFD-1SFK-1SFshed
Cor. Hirell 2SFD-1SFBB-1SFK-1SFshop
John A. Hunter 2SFD-1SFBB-1SFK-1SFstable-1SFshed
John A. Hunter 2SFD-1SFBB-1SFK-1SFshed
Davidson, Agt Vacant A.R.P 1.0.26¼
Dr. Louis Montmeyer 2SFD-2SFBB-1SFstable-1SFshed
Frank Koen 2SFD-1SFBB-1SFstable-1SFcarriage House
Wm Dochterman 2SFD-1SFBB-1SFstable
Charles J. Bonapart 2SFD-1SFBB-1SFHothouse-1SFshed
Mrs Kate Watson 2SFD-1SFBB-1SFstable
David Burkard 2SFD-1SFBB-1SFstable
David Burkard 2SFBB-1SFstable
David Burkard 2SFBB-1SFstable
Mrs E. Blades 2SFD-1SFBB
Mrs E. Blades 2SFD-1SFBB
Mrs E. Blades 2SFD-1SFBB
Mrs E. Blades 2SFD-1SFBB-1SFstable
Mrs E. Blades 2SFD-1SFBB-1SFstable
Mrs E. Blades 2SFD-1SFBB-1SFstable