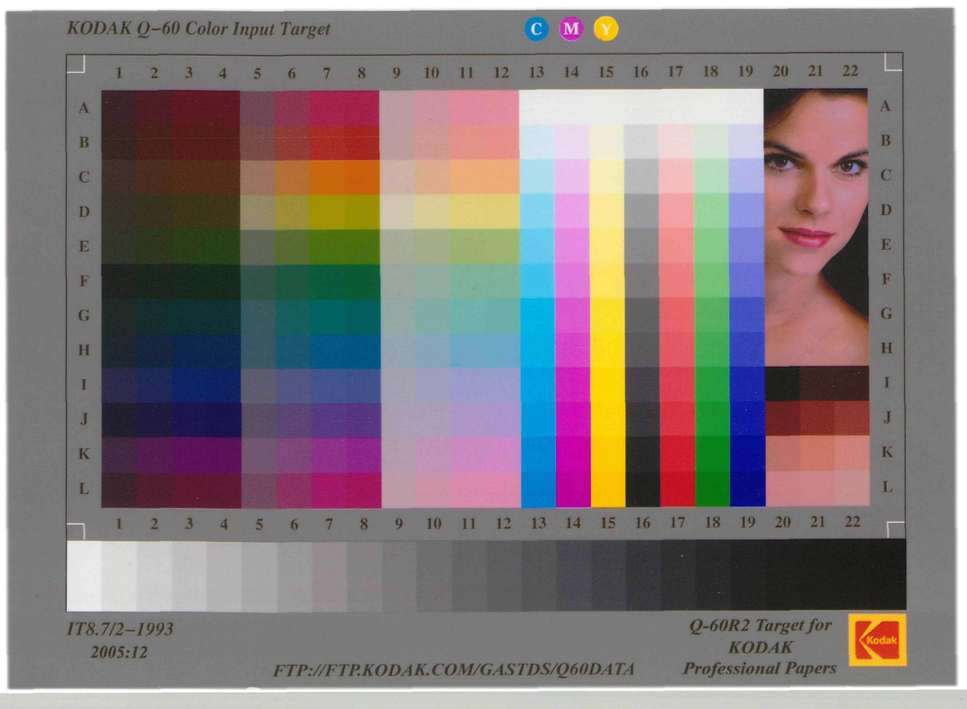

123

5TH PRECT.
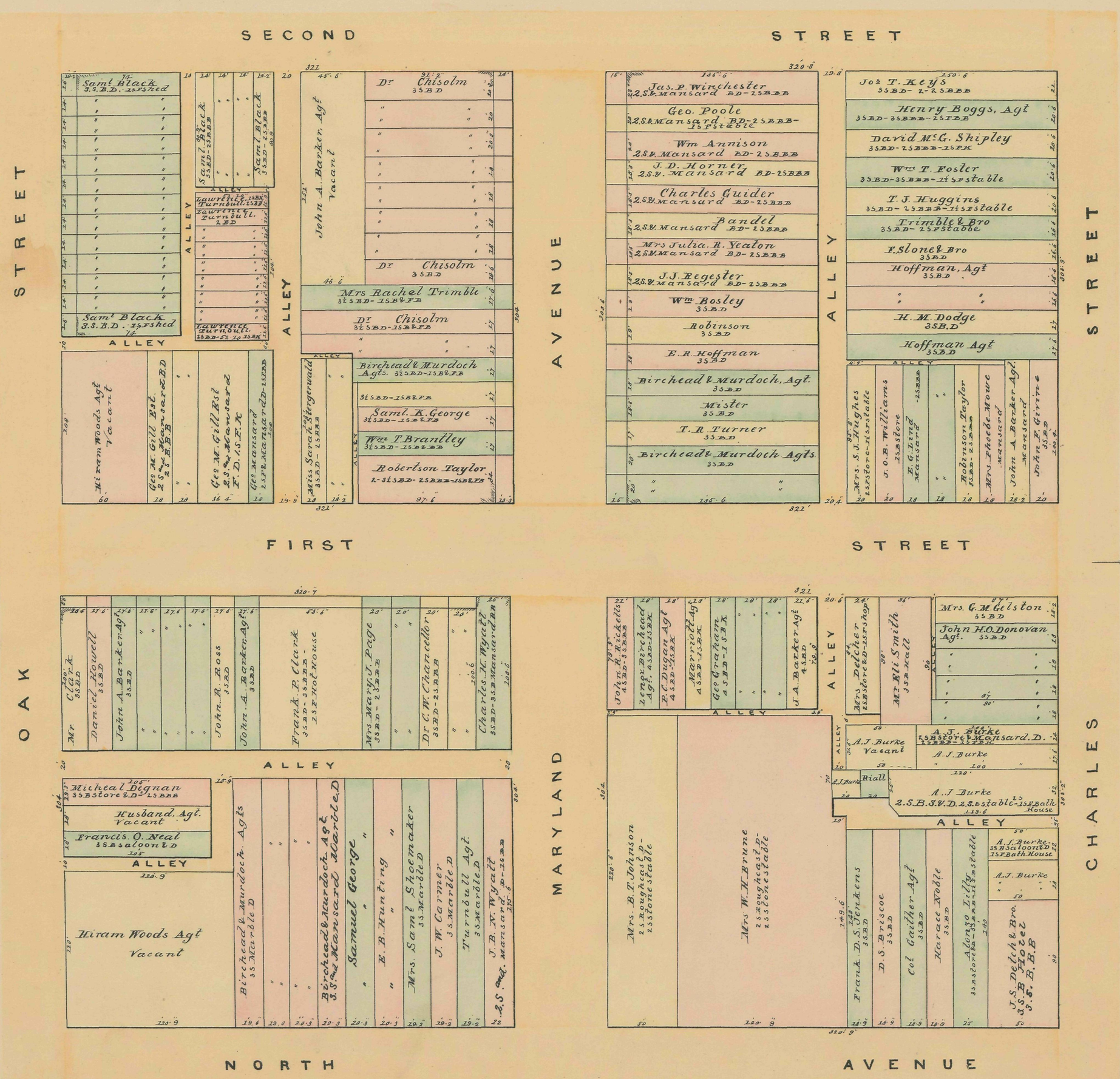
SECTION 1.