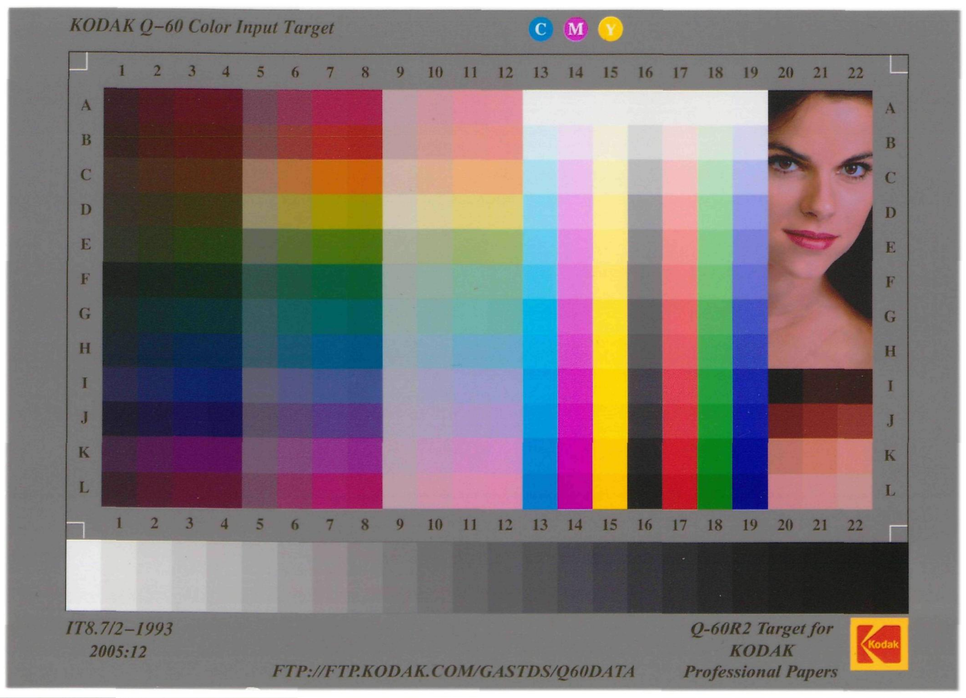
KODAK Q-60 Color Input Target
IT8.7/2-1993
2005:12
FTP://FTP.KODAK.COM/GASTDS/Q60DATA
Q-60R2 Target for
KODAK
Professional Papers

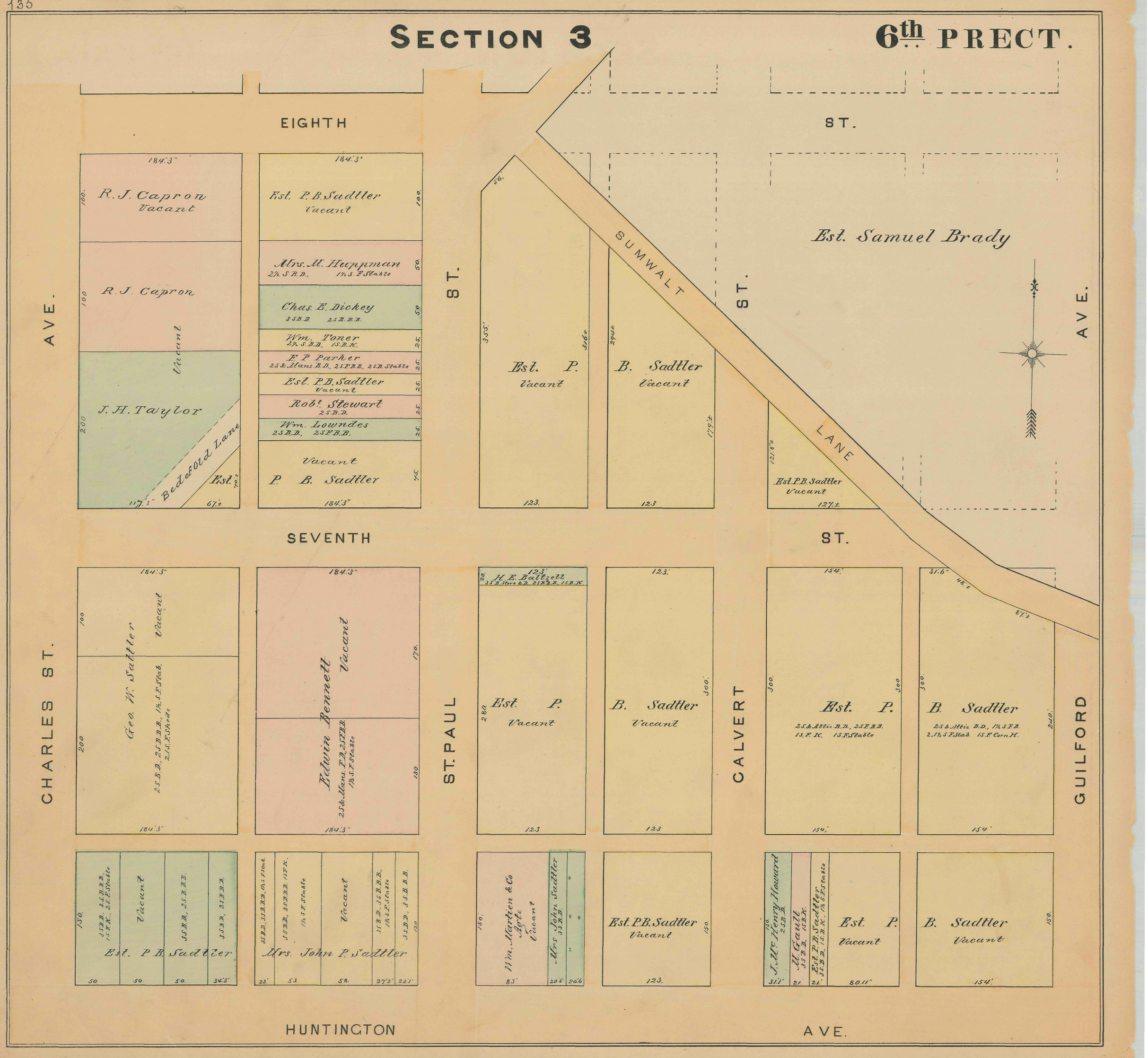
135
SECTION 3
6th PRECT.
EIGHTH
ST.
SEVENTH
ST.
HUNTINGTON
AVE.
CHARLES ST.
AVE.
ST.
ST.
ST. PAUL
CALVERT
GUILFORD
AVE.
SUMWALT
LANE
Est. Samuel Brady
R. J. Capron
Vacant
R. J. Capron
Vacant
J. H. Taylor
Bedford Lane
Est.
Est. P. B. Sadtler
Vacant
Mrs. M. Huppman
Chas. E. Dickey
Wm. Toner
F. P. Parker
Est. P. B. Sadtler
Vacant
Robt. Stewart
Wm. Lowndes
Vacant
P. B. Sadtler
Est. P.
Vacant
B. Sadtler
Vacant
Est. P. B. Sadtler
Vacant
Geo. W. Sadtler
Vacant
Edwin Bennett
Vacant
H. E. Baltzell
Est. P.
Vacant
B. Sadtler
Vacant
Est. P.
B. Sadtler
Est. P. B. Sadtler
Mrs. John P. Sadtler
Wm. Marten & Co
Mrs John Sadtler
Est. P. B. Sadtler
Vacant
J. Alc. Henry Howard
H. Gault
Est. P. B. Sadtler
Est. P.
Vacant
B. Sadtler
Vacant