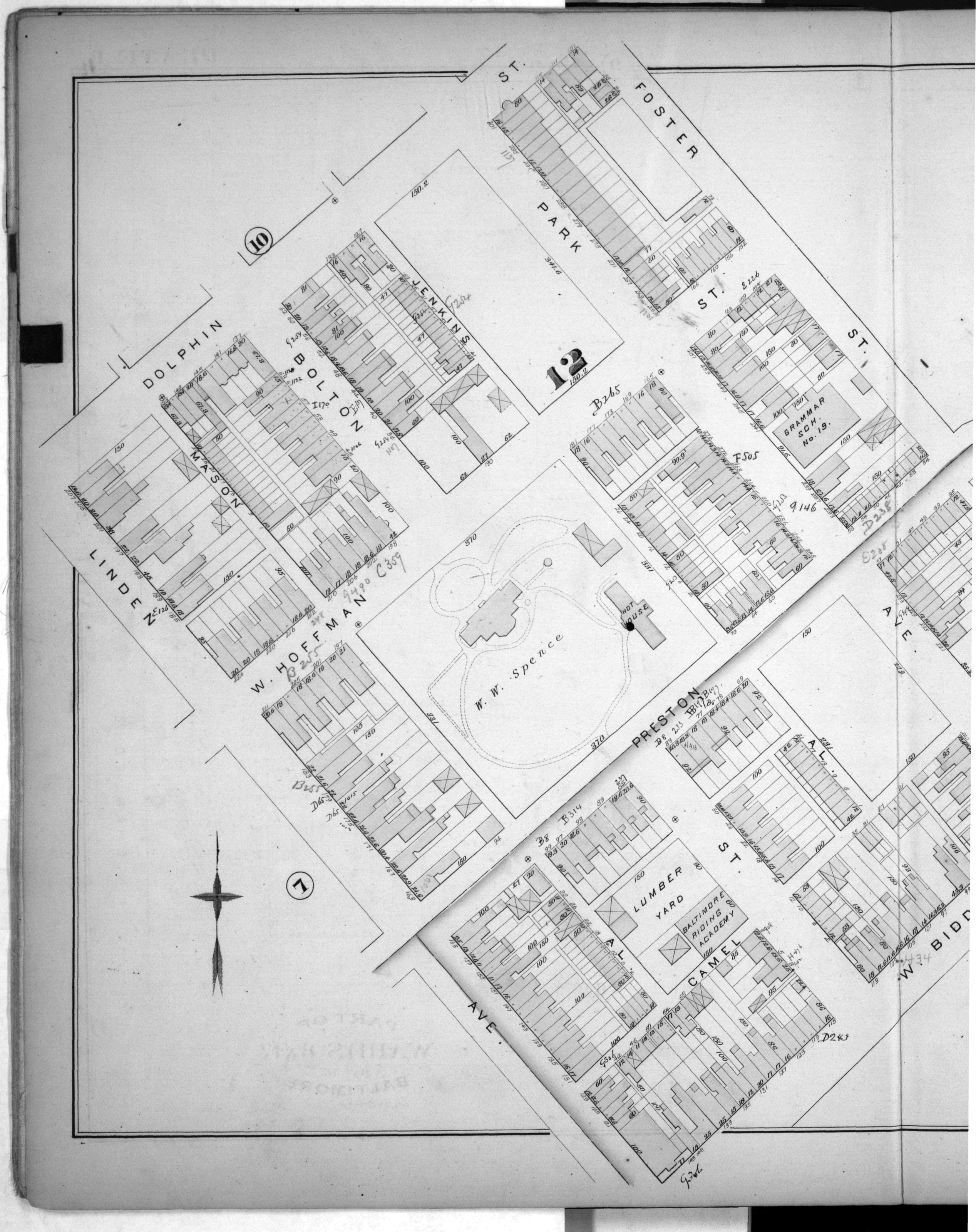
FOSTER ST.
PARK
12
150.2
341.6
JENKINS
BOLTON
MASON
DOLPHIN
LINDEN
W. HOFFMAN
10
7
W. W. Spence
HOT HOUSE
370
331
GRAMMAR SCH. No. 19.
ST.
PRESTON
ST.
LUMBER YARD
BALTIMORE RIDING ACADEMY
CAMEL
AL.
AVE.
W. BIDD