

PART OF WARDS 1, 2 & 3

7

1

4

6

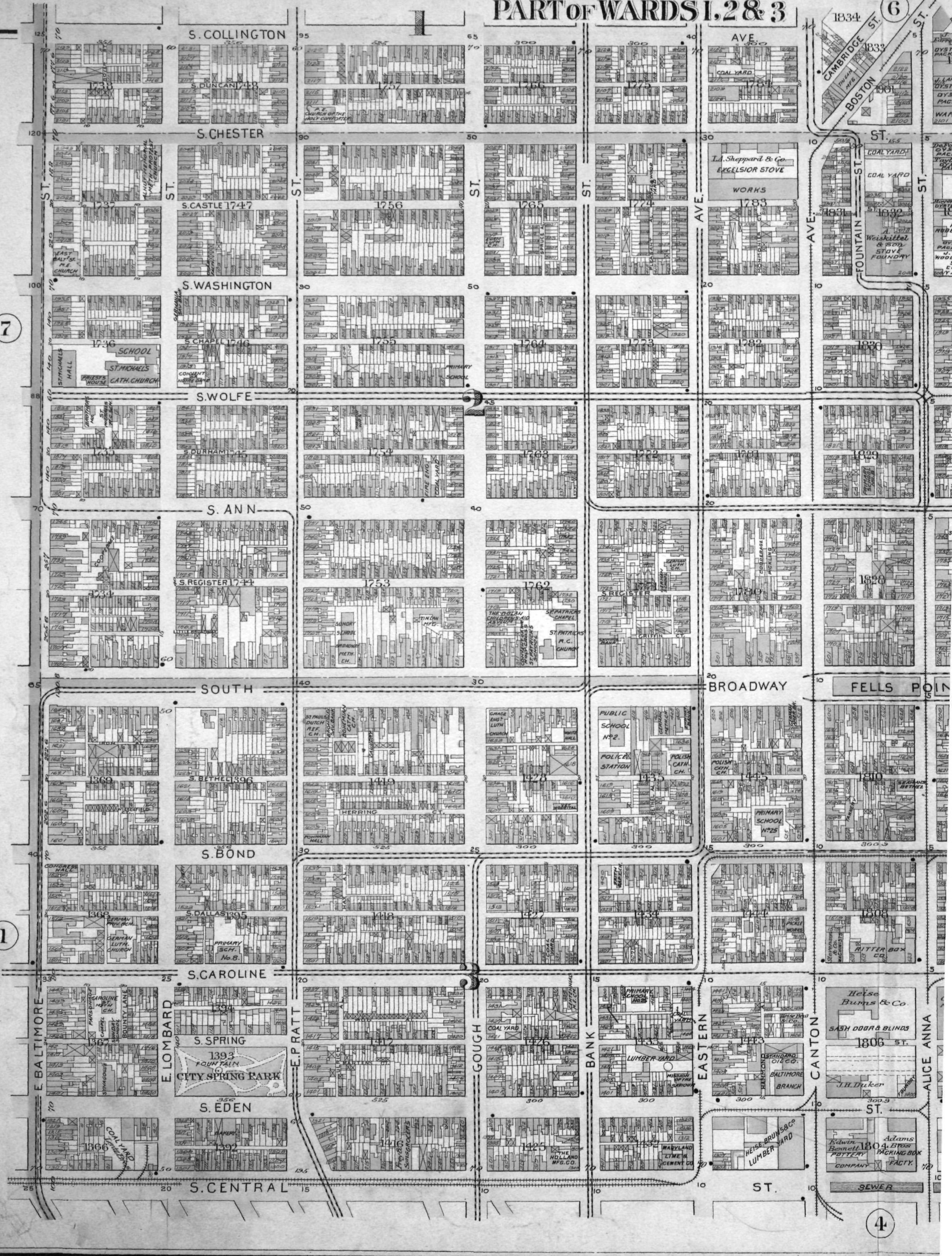

S. COLLINGTON
 S. DUNCAN 1748
 CHURCH OF THE HOLY COMFORTER

S. CHESTER
 S. CASTLE 1747
 EAST BALTIMORE CHURCH

S. WASHINGTON
 S. CHAPEL 1746
 ST. MICHAEL'S CATH. CHURCH
 ST. MICHAEL'S HALL
 PRIESTS HOUSE

S. WOLFE
 S. DURHAM 1745
 FIRE ENG. COAL YARD

S. ANN
 S. REGISTER 1744
 SANDY SCHOOL
 ST. PATRICK'S R.C. CHURCH

SOUTH
 S. BETHEL 1396
 HERBING ST.
 ST. PHILIP'S DUTCH REF. CH.
 POLISH CATH. CH.

S. BOND
 S. DALLAS 1395
 PRIMARY SCH. No. B.
 CONGREG. CHURCH
 GERMAN LUTHER CHURCH

S. CAROLINE
 S. SPRING
 1393 FOUNTAIN
 CITY SPRING PARK
 S. EDEN

S. CENTRAL
 HOLLAND MFG. CO.

1757
 1756
 1765
 1774

1755
 1764
 1753
 1762

1754
 1763
 1762
 1761

1753
 1762
 1761
 1760

1753
 1762
 1761
 1760

1419
 1418
 1417
 1416

1418
 1417
 1416
 1415

1417
 1416
 1415
 1414

1414
 1413
 1412
 1411

AVE
 COAL YARD
 L.L. Sheppard & Co. EXCELSIOR STOVE WORKS 1783

1783
 1782
 1781
 1780

1780
 1779
 1778
 1777

1779
 1778
 1777
 1776

1779
 1778
 1777
 1776

1445
 1444
 1443
 1442

1444
 1443
 1442
 1441

1443
 1442
 1441
 1440

1440
 1439
 1438
 1437

1834
 CAMBRIDGE ST.
 BOSTON ST.

1833
 1832
 1831
 1830

1830
 1829
 1828
 1827

1829
 1828
 1827
 1826

1828
 1827
 1826
 1825

1828
 1827
 1826
 1825

1808
 1807
 1806
 1805

1808
 1807
 1806
 1805

1805
 1804
 1803
 1802

SEWER